

# **HARRIS COUNTY FELONY PRETRIAL DETENTION REPORT**

*Brought to you by the Texas Center for Justice and Equity and researchers at Harvard University*

**2021**

# HARRIS COUNTY FELONY PRETRIAL DETENTION REPORT

*Brought to you by the Texas Criminal Justice Coalition and researchers at Harvard University*

December 27, 2020 - January 2, 2021



## Frank Aguilar – 228<sup>th</sup> District Court

Among current pretrial jail inmates assigned to Judge Aguilar:

- **79% of Black defendants (93 out of 118)**
- **59% of Hispanic White defendants (27 out of 45)**
- **48% of non-Hispanic White defendants (42 out of 88)**

were detained per night based on inability to pay

Last week, among current pretrial jail inmates assigned to Judge Aguilar, **79% of Black defendants (93 out of 118 on an average night)**, **59% of Hispanic White defendants (27 out of 45 on an average night)**, and **48% of non-Hispanic White defendants (42 out of 88 on an average night)** were detained in Harris County Jail because they couldn't afford money bail.

Judge Aguilar's **racial difference in the share detained due to inability to pay for Black and Non-Hispanic White defendants** is among the **25% worst** in Harris County. His **racial difference in the share detained due to inability to pay for Hispanic and Non-Hispanic White defendants** is among the **50% worst** in Harris County.

## Track Judge Aguilar's Share Detained Due to Inability to Pay

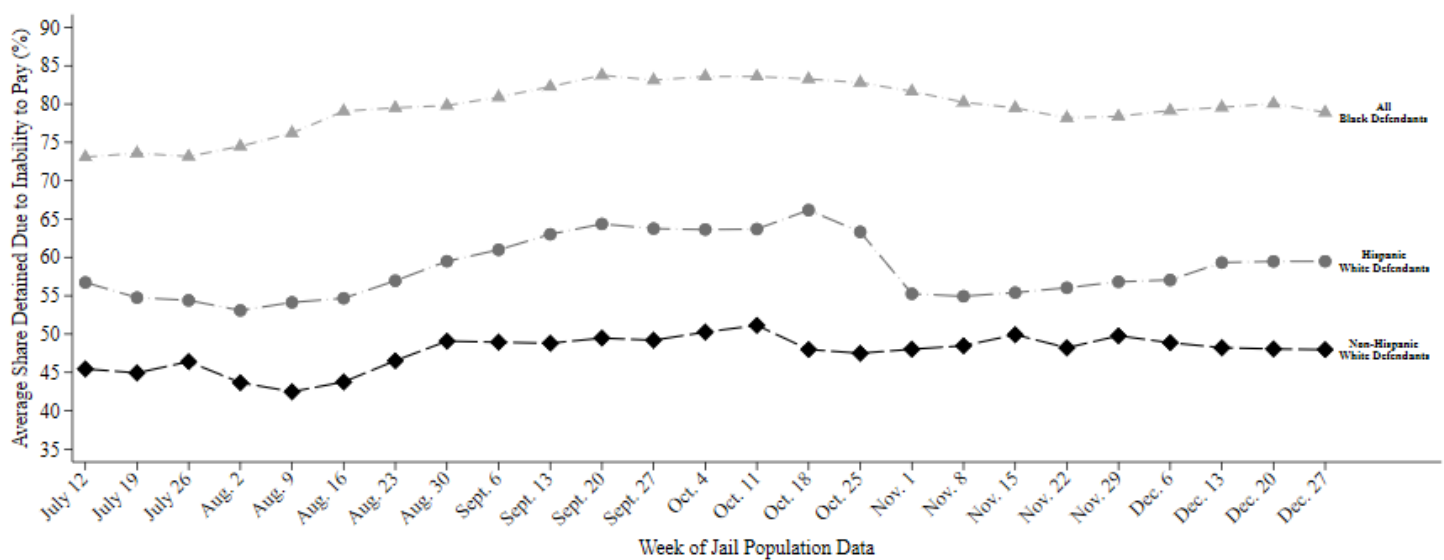

This report uses jail population data provided by Harris County. Share detained due to inability to pay represents the percent of current pretrial jail inmates assigned to this judge who were detained because they couldn't afford money bail.



# HARRIS COUNTY FELONY PRETRIAL DETENTION REPORT

*Brought to you by the Texas Criminal Justice Coalition and researchers at Harvard University*

January 3, 2021 - January 9, 2021



## Frank Aguilar – 228<sup>th</sup> District Court

Among current pretrial jail inmates assigned to Judge Aguilar:

- **79% of Black defendants (97 out of 122)**
- **58% of Hispanic White defendants (27 out of 47)**
- **48% of non-Hispanic White defendants (41 out of 86)**

were detained per night based on inability to pay

Last week, among current pretrial jail inmates assigned to Judge Aguilar, **79% of Black defendants (97 out of 122 on an average night)**, **58% of Hispanic White defendants (27 out of 47 on an average night)**, and **48% of non-Hispanic White defendants (41 out of 86 on an average night)** were detained in Harris County Jail because they couldn't afford money bail.

Judge Aguilar's **racial difference in the share detained due to inability to pay for Black and Non-Hispanic White defendants** is among the **25% worst** in Harris County. His **racial difference in the share detained due to inability to pay for Hispanic and Non-Hispanic White defendants** is among the **50% worst** in Harris County.

## Track Judge Aguilar's Share Detained Due to Inability to Pay

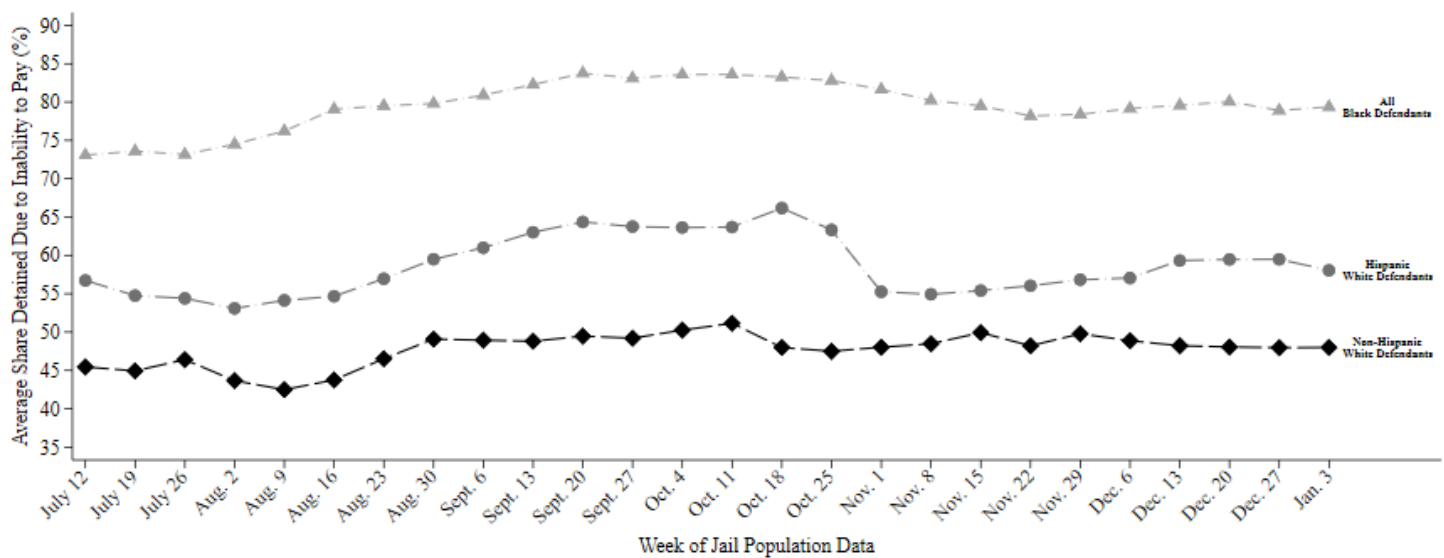

This report uses jail population data provided by Harris County. Share detained due to inability to pay represents the percent of current pretrial jail inmates assigned to this judge who were detained because they couldn't afford money bail.

# HARRIS COUNTY FELONY PRETRIAL DETENTION REPORT

*Brought to you by the Texas Criminal Justice Coalition and researchers at Harvard University*

January 10, 2021 - January 16, 2021



## Frank Aguilar – 228<sup>th</sup> District Court

Among current pretrial jail inmates assigned to Judge Aguilar:

- **79% of Black defendants (99 out of 126)**
- **58% of Hispanic White defendants (28 out of 48)**
- **48% of non-Hispanic White defendants (42 out of 87)**

were detained per night based on inability to pay

Last week, among current pretrial jail inmates assigned to Judge Aguilar, 79% of Black defendants (99 out of 126 on an average night), 58% of Hispanic White defendants (28 out of 48 on an average night), and 48% of non-Hispanic White defendants (42 out of 87 on an average night) were detained in Harris County Jail because they couldn't afford money bail.

Judge Aguilar's racial difference in the share detained due to inability to pay for Black and Non-Hispanic White defendants is among the 25% worst in Harris County. His racial difference in the share detained due to inability to pay for Hispanic and Non-Hispanic White defendants is among the 50% worst in Harris County.

## Track Judge Aguilar's Share Detained Due to Inability to Pay

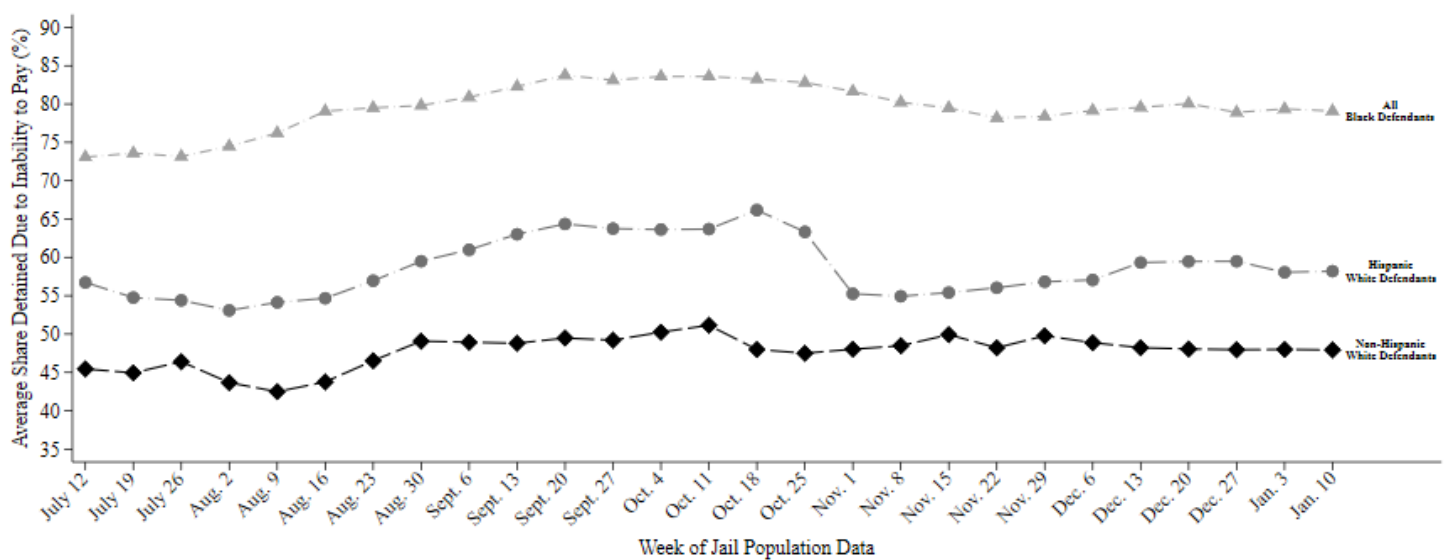

This report uses jail population data provided by Harris County. Share detained due to inability to pay represents the percent of current pretrial jail inmates assigned to this judge who were detained because they couldn't afford money bail.

# HARRIS COUNTY FELONY PRETRIAL DETENTION REPORT

*Brought to you by the Texas Criminal Justice Coalition and researchers at Harvard University*

January 17, 2021 - January 23, 2021



## Frank Aguilar – 228<sup>th</sup> District Court

Among current pretrial jail inmates assigned to Judge Aguilar:

- **79% of Black defendants (100 out of 126)**
- **59% of Hispanic White defendants (27 out of 47)**
- **50% of non-Hispanic White defendants (45 out of 91)**

were detained per night based on inability to pay

Last week, among current pretrial jail inmates assigned to Judge Aguilar, **79% of Black defendants (100 out of 126 on an average night)**, **59% of Hispanic White defendants (27 out of 47 on an average night)**, and **50% of non-Hispanic White defendants (45 out of 91 on an average night)** were detained in Harris County Jail because they couldn't afford money bail.

Judge Aguilar's **racial difference in the share detained due to inability to pay for Black and Non-Hispanic White defendants** is among the **25% worst** in Harris County. His **racial difference in the share detained due to inability to pay for Hispanic and Non-Hispanic White defendants** is among the **50% worst** in Harris County.

## Track Judge Aguilar's Share Detained Due to Inability to Pay

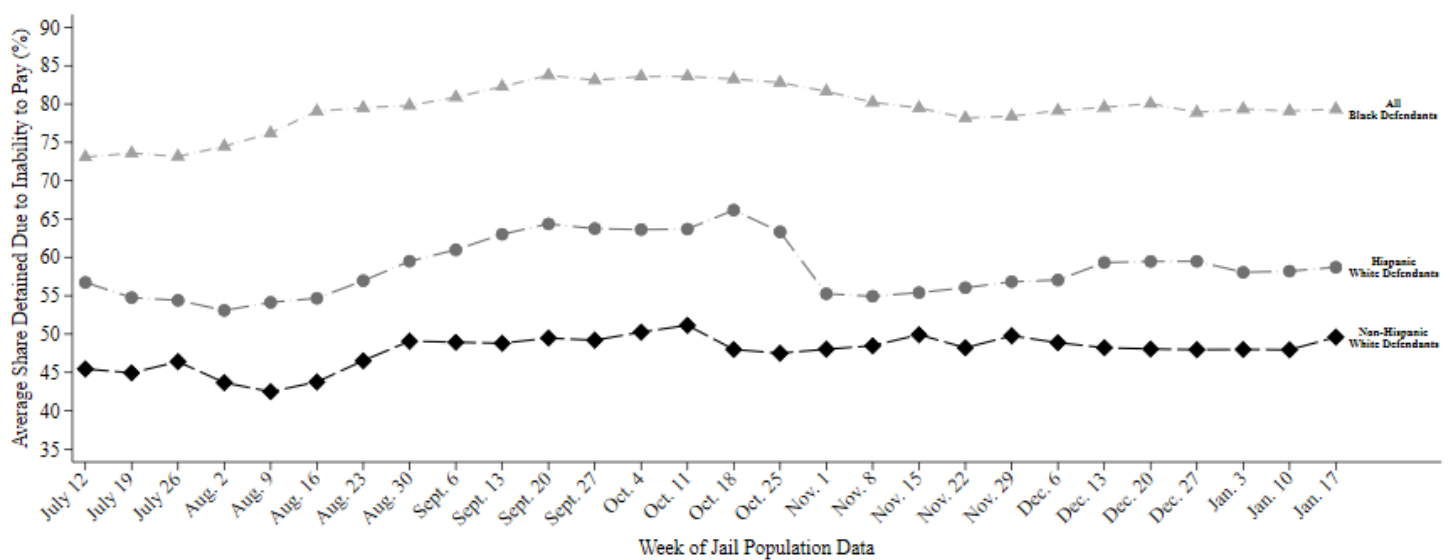

This report uses jail population data provided by Harris County. Share detained due to inability to pay represents the percent of current pretrial jail inmates assigned to this judge who were detained because they couldn't afford money bail.

# HARRIS COUNTY FELONY PRETRIAL DETENTION REPORT

*Brought to you by the Texas Criminal Justice Coalition and researchers at Harvard University*

January 24, 2021 - January 30, 2021



## Frank Aguilar – 228<sup>th</sup> District Court

Among current pretrial jail inmates assigned to Judge Aguilar:

- **81% of Black defendants (107 out of 133)**
- **60% of Hispanic White defendants (27 out of 45)**
- **50% of non-Hispanic White defendants (47 out of 94)**

were detained per night based on inability to pay

Last week, among current pretrial jail inmates assigned to Judge Aguilar, **81% of Black defendants (107 out of 133 on an average night)**, **60% of Hispanic White defendants (27 out of 45 on an average night)**, and **50% of non-Hispanic White defendants (47 out of 94 on an average night)** were detained in Harris County Jail because they couldn't afford money bail.

Judge Aguilar's **racial difference in the share detained due to inability to pay for Black and Non-Hispanic White defendants** is among the **25% worst** in Harris County. His **racial difference in the share detained due to inability to pay for Hispanic and Non-Hispanic White defendants** is among the **50% worst** in Harris County.

## Track Judge Aguilar's Share Detained Due to Inability to Pay

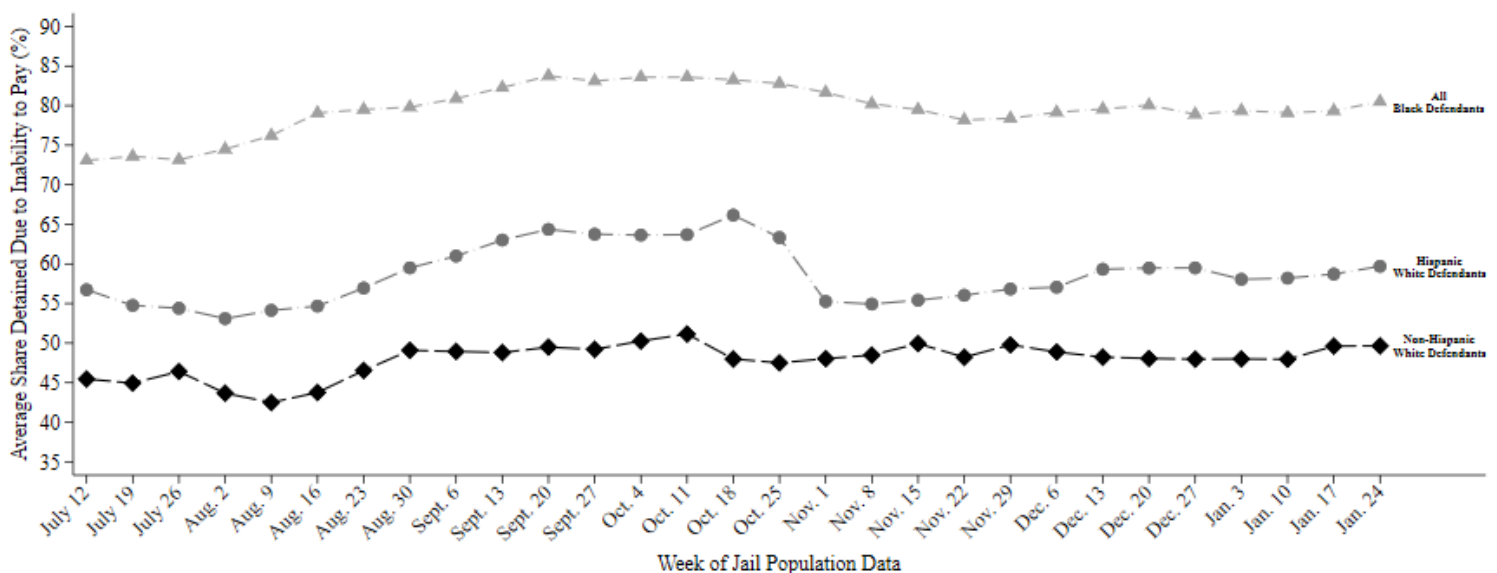

This report uses jail population data provided by Harris County. Share detained due to inability to pay represents the percent of current pretrial jail inmates assigned to this judge who were detained because they couldn't afford money bail.

# HARRIS COUNTY FELONY PRETRIAL DETENTION REPORT

*Brought to you by the Texas Criminal Justice Coalition and researchers at Harvard University*

January 31, 2021 - February 6, 2021



## Frank Aguilar – 228<sup>th</sup> District Court

Among current pretrial jail inmates assigned to Judge Aguilar:

- **84% of Black defendants (115 out of 137)**
- **64% of Hispanic White defendants (28 out of 43)**
- **53% of non-Hispanic White defendants (49 out of 92)**

were detained per night based on inability to pay

Last week, among current pretrial jail inmates assigned to Judge Aguilar, **84% of Black defendants (115 out of 137 on an average night)**, **64% of Hispanic White defendants (28 out of 43 on an average night)**, and **53% of non-Hispanic White defendants (49 out of 92 on an average night)** were detained in Harris County Jail because they couldn't afford money bail.

Judge Aguilar's **racial difference in the share detained due to inability to pay for Black and Non-Hispanic White defendants** is among the **25% worst** in Harris County. His **racial difference in the share detained due to inability to pay for Hispanic and Non-Hispanic White defendants** is among the **50% worst** in Harris County.

## Track Judge Aguilar's Share Detained Due to Inability to Pay

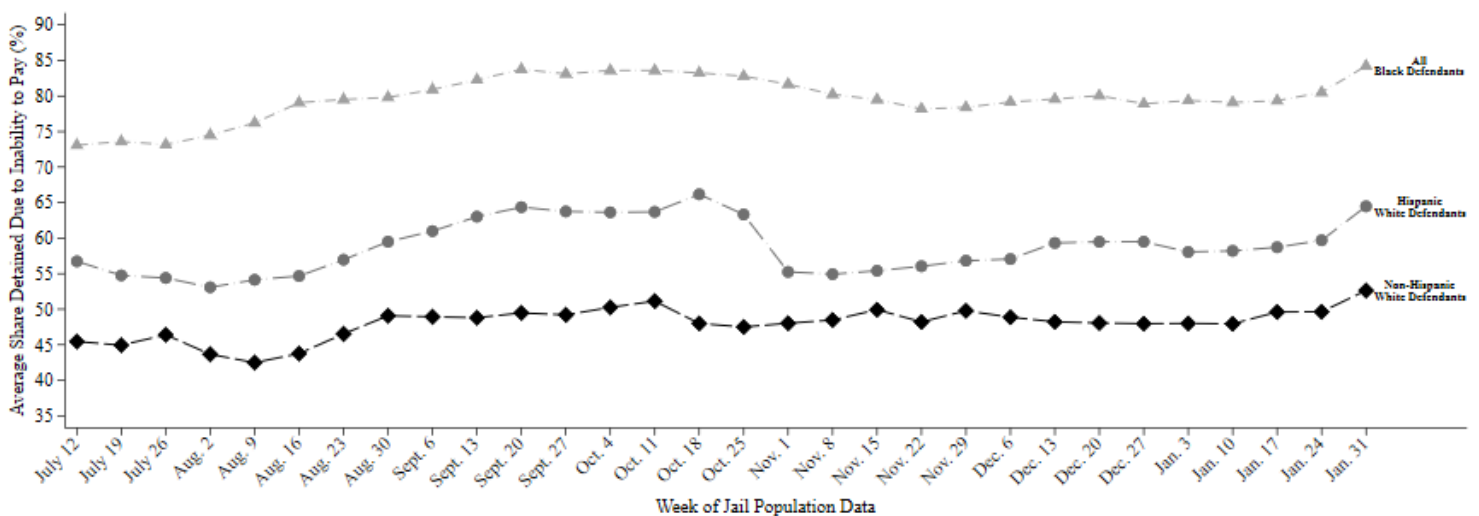

This report uses jail population data provided by Harris County. Share detained due to inability to pay represents the percent of current pretrial jail inmates assigned to this judge who were detained because they couldn't afford money bail.

# HARRIS COUNTY FELONY PRETRIAL DETENTION REPORT

*Brought to you by the Texas Criminal Justice Coalition and researchers at Harvard University*

February 7, 2021 - February 13, 2021



## Frank Aguilar – 228<sup>th</sup> District Court

Among current pretrial jail inmates assigned to Judge Aguilar:

- **86% of Black defendants (120 out of 139)**
- **66% of Hispanic White defendants (29 out of 44)**
- **57% of non-Hispanic White defendants (53 out of 92)**

were detained per night based on inability to pay

Last week, among current pretrial jail inmates assigned to Judge Aguilar, **86% of Black defendants (120 out of 139 on an average night)**, **66% of Hispanic White defendants (29 out of 44 on an average night)**, and **57% of non-Hispanic White defendants (53 out of 92 on an average night)** were detained in Harris County Jail because they couldn't afford money bail.

Judge Aguilar's racial difference in the share detained due to inability to pay for Black and Non-Hispanic White defendants is among the **50% worst** in Harris County. His racial difference in the share detained due to inability to pay for Hispanic and Non-Hispanic White defendants is among the **50% worst** in Harris County.

## Track Judge Aguilar's Share Detained Due to Inability to Pay

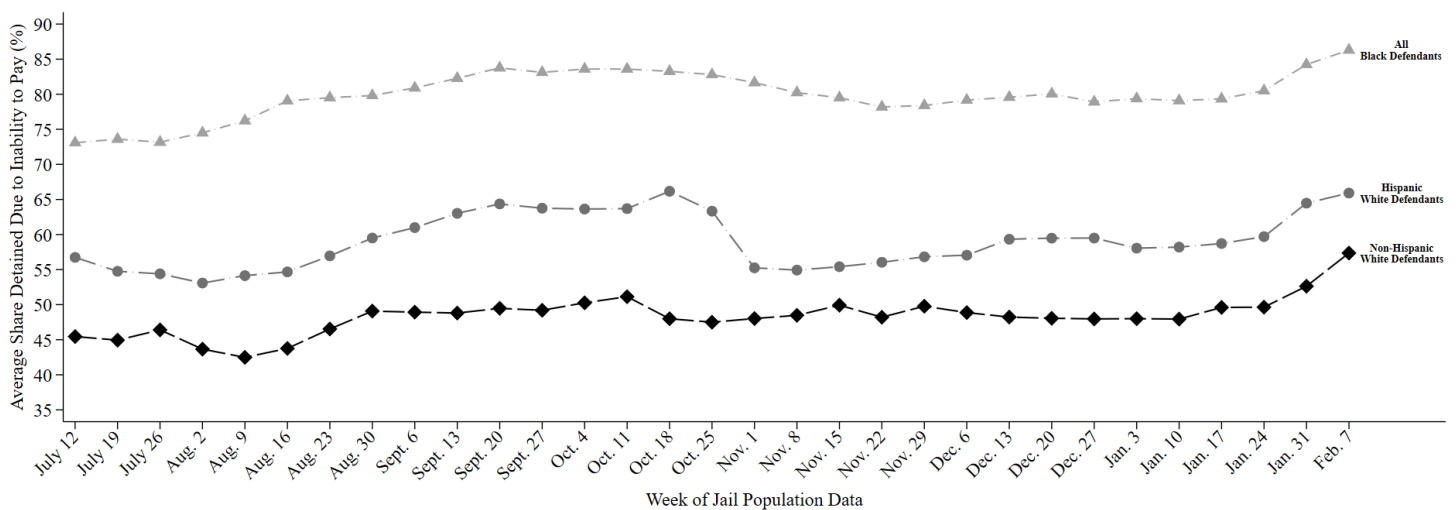

This report uses jail population data provided by Harris County. Share detained due to inability to pay represents the percent of current pretrial jail inmates assigned to this judge who were detained because they couldn't afford money bail.



# HARRIS COUNTY FELONY PRETRIAL DETENTION REPORT

*Brought to you by the Texas Criminal Justice Coalition and researchers at Harvard University*

February 14, 2021 - February 20, 2021



## Frank Aguilar – 228<sup>th</sup> District Court

Among current pretrial jail inmates assigned to Judge Aguilar:

- **88% of Black defendants (124 out of 140)**
- **71% of Hispanic White defendants (33 out of 47)**
- **62% of non-Hispanic White defendants (54 out of 86)**

were detained per night based on inability to pay

Last week, among current pretrial jail inmates assigned to Judge Aguilar, **88% of Black defendants (124 out of 140 on an average night)**, **71% of Hispanic White defendants (33 out of 47 on an average night)**, and **62% of non-Hispanic White defendants (54 out of 86 on an average night)** were detained in Harris County Jail because they couldn't afford money bail.

Judge Aguilar's **racial difference in the share detained due to inability to pay for Black and Non-Hispanic White defendants** is among the **25% worst** in Harris County. His **racial difference in the share detained due to inability to pay for Hispanic and Non-Hispanic White defendants** is among the **50% worst** in Harris County.

## Track Judge Aguilar's Share Detained Due to Inability to Pay

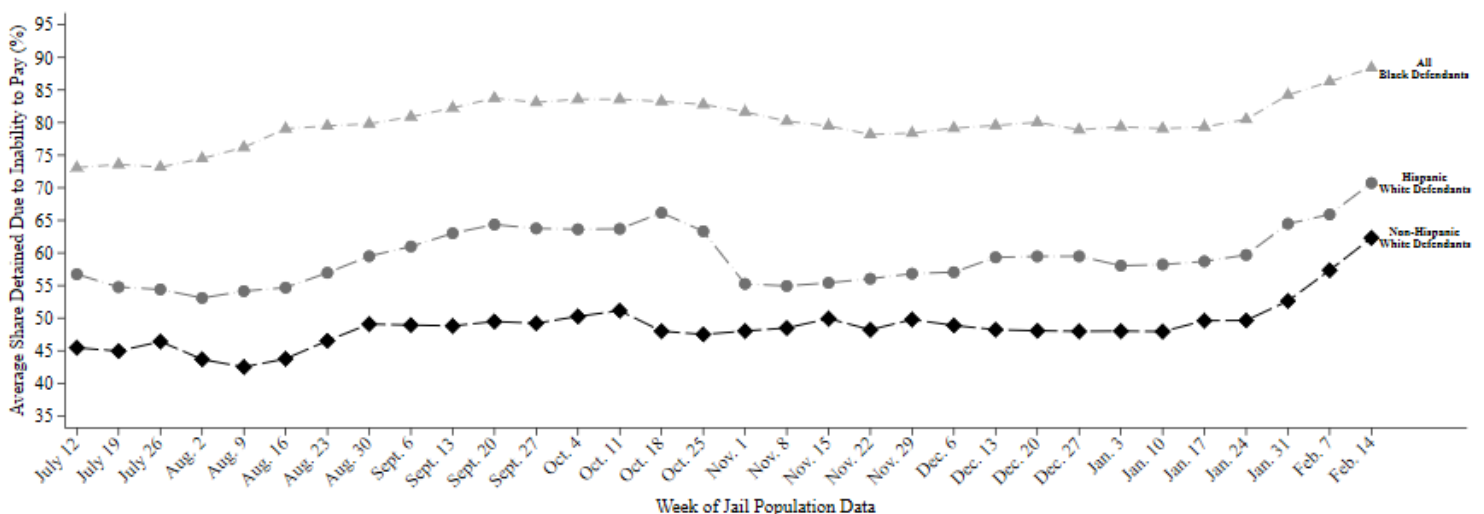

This report uses jail population data provided by Harris County. Share detained due to inability to pay represents the percent of current pretrial jail inmates assigned to this judge who were detained because they couldn't afford money bail.

# HARRIS COUNTY FELONY PRETRIAL DETENTION REPORT

*Brought to you by the Texas Criminal Justice Coalition and researchers at Harvard University*

February 21, 2021 - February 27, 2021



## Frank Aguilar – 228<sup>th</sup> District Court

Among current pretrial jail inmates assigned to Judge Aguilar:

- **87% of Black defendants (125 out of 143)**
- **67% of Hispanic White defendants (30 out of 45)**
- **57% of non-Hispanic White defendants (49 out of 86)**

were detained per night based on inability to pay

Last week, among current pretrial jail inmates assigned to Judge Aguilar, **87% of Black defendants (125 out of 143 on an average night)**, **67% of Hispanic White defendants (30 out of 45 on an average night)**, and **57% of non-Hispanic White defendants (49 out of 86 on an average night)** were detained in Harris County Jail because they couldn't afford money bail.

Judge Aguilar's **racial difference in the share detained due to inability to pay for Black and Non-Hispanic White defendants** is among the **25% worst** in Harris County. His **racial difference in the share detained due to inability to pay for Hispanic and Non-Hispanic White defendants** is among the **50% worst** in Harris County.

## Track Judge Aguilar's Share Detained Due to Inability to Pay

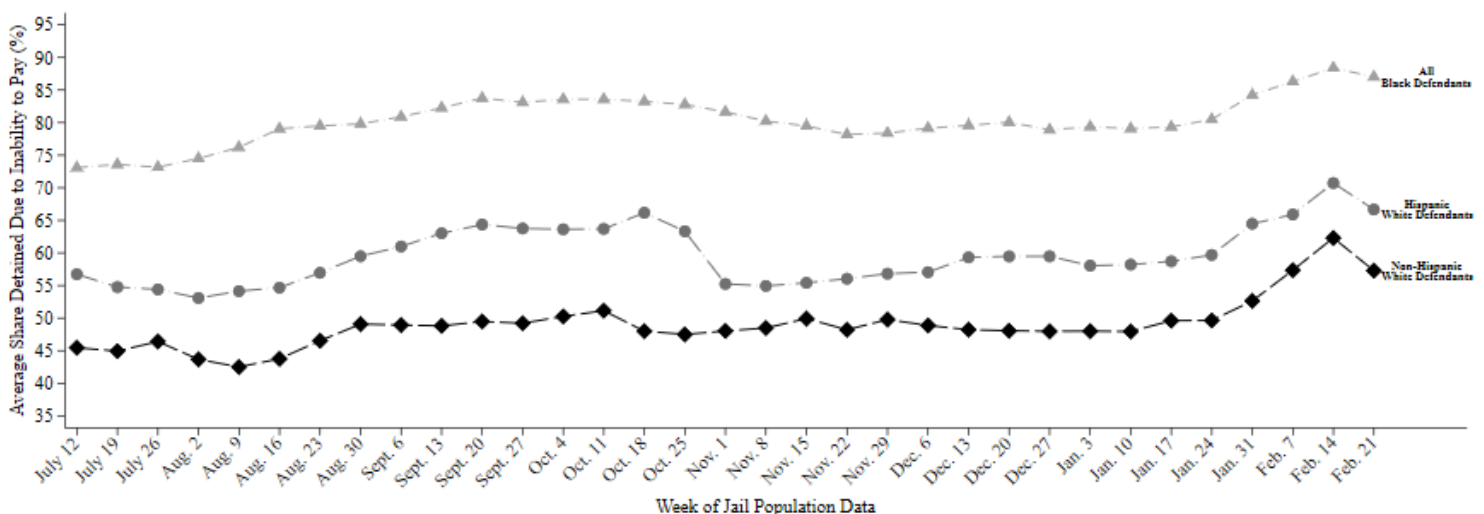

This report uses jail population data provided by Harris County. Share detained due to inability to pay represents the percent of current pretrial jail inmates assigned to this judge who were detained because they couldn't afford money bail.



# HARRIS COUNTY FELONY PRETRIAL DETENTION REPORT

*Brought to you by the Texas Criminal Justice Coalition and researchers at Harvard University*

March 7, 2021 - March 13, 2021



## Frank Aguilar – 228<sup>th</sup> District Court

Among current pretrial jail inmates assigned to Judge Aguilar:

- **87% of Black defendants (121 out of 140)**
- **65% of Hispanic White defendants (25 out of 39)**
- **59% of non-Hispanic White defendants (51 out of 86)**

were detained per night based on inability to pay

Last week, among current pretrial jail inmates assigned to Judge Aguilar, **87% of Black defendants (121 out of 140 on an average night)**, **65% of Hispanic White defendants (25 out of 39 on an average night)**, and **59% of non-Hispanic White defendants (51 out of 86 on an average night)** were detained in Harris County Jail because they couldn't afford money bail.

Judge Aguilar's racial difference in the share detained due to inability to pay for Black and Non-Hispanic White defendants is among the **50% worst** in Harris County. His racial difference in the share detained due to inability to pay for Hispanic and Non-Hispanic White defendants is among the **50% best** in Harris County.

## Track Judge Aguilar's Share Detained Due to Inability to Pay

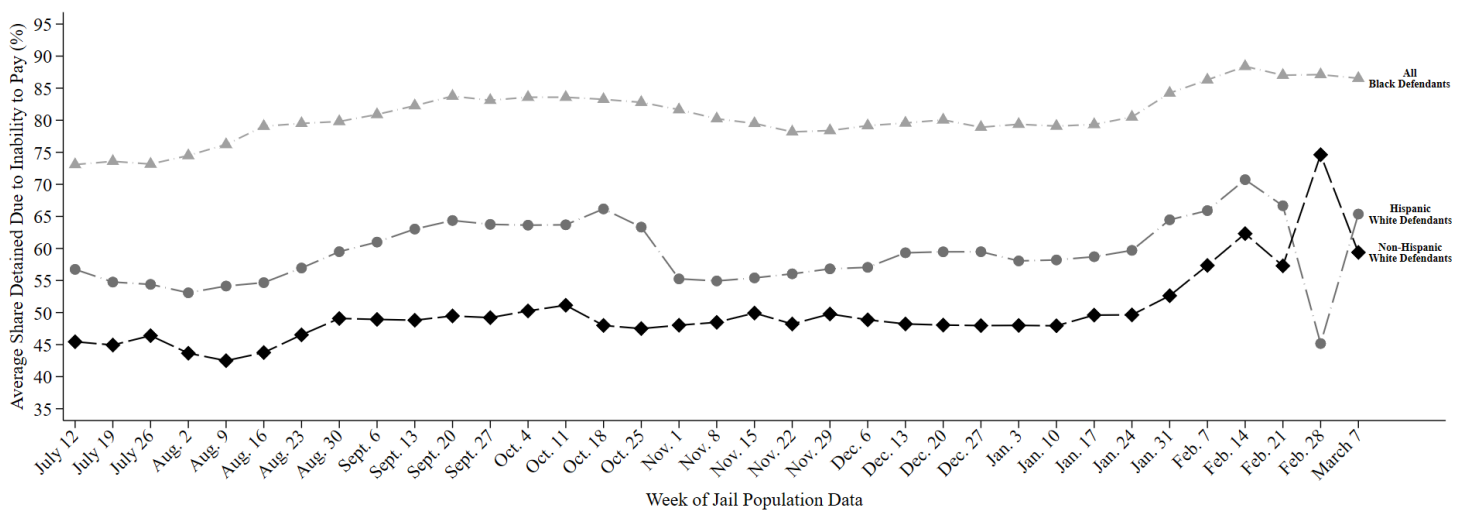

This report uses jail population data provided by Harris County. Share detained due to inability to pay represents the percent of current pretrial jail inmates assigned to this judge who were detained because they couldn't afford money bail.

# HARRIS COUNTY FELONY PRETRIAL DETENTION REPORT

*Brought to you by the Texas Criminal Justice Coalition and researchers at Harvard University*

March 14, 2021 - March 20, 2021



## Frank Aguilar – 228<sup>th</sup> District Court

Among current pretrial jail inmates assigned to Judge Aguilar:

- **86% of Black defendants (119 out of 138)**
- **64% of Hispanic White defendants (24 out of 38)**
- **60% of non-Hispanic White defendants (51 out of 84)**

were detained per night based on inability to pay

Last week, among current pretrial jail inmates assigned to Judge Aguilar, **86% of Black defendants (119 out of 138 on an average night)**, **64% of Hispanic White defendants (24 out of 38 on an average night)**, and **60% of non-Hispanic White defendants (51 out of 84 on an average night)** were detained in Harris County Jail because they couldn't afford money bail.

Judge Aguilar's **racial difference in the share detained due to inability to pay for Black and Non-Hispanic White defendants** is among the **50% worst** in Harris County. His **racial difference in the share detained due to inability to pay for Hispanic and Non-Hispanic White defendants** is among the **50% best** in Harris County.

## Track Judge Aguilar's Share Detained Due to Inability to Pay

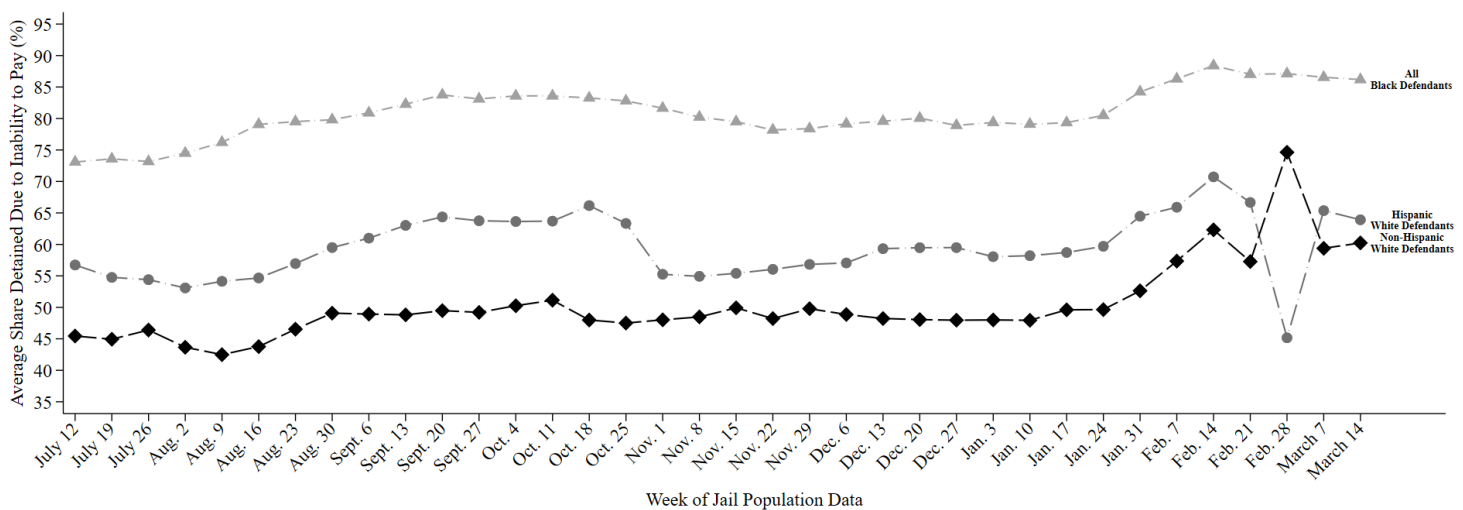

This report uses jail population data provided by Harris County. Share detained due to inability to pay represents the percent of current pretrial jail inmates assigned to this judge who were detained because they couldn't afford money bail.

# HARRIS COUNTY FELONY PRETRIAL DETENTION REPORT

*Brought to you by the Texas Criminal Justice Coalition and researchers at Harvard University*

March 21, 2021 - March 27, 2021



## Frank Aguilar – 228<sup>th</sup> District Court

Among current pretrial jail inmates assigned to Judge Aguilar:

- **86% of Black defendants (112 out of 129)**
- **61% of Hispanic White defendants (22 out of 36)**
- **61% of non-Hispanic White defendants (49 out of 80)**

were detained per night based on inability to pay

Last week, among current pretrial jail inmates assigned to Judge Aguilar, **86% of Black defendants (112 out of 129 on an average night)**, **61% of Hispanic White defendants (22 out of 36 on an average night)**, and **61% of non-Hispanic White defendants (49 out of 80 on an average night)** were detained in Harris County Jail because they couldn't afford money bail.

Judge Aguilar's **racial difference in the share detained due to inability to pay for Black and Non-Hispanic White defendants** is among the **50% worst** in Harris County. His **racial difference in the share detained due to inability to pay for Hispanic and Non-Hispanic White defendants** is among the **25% best** in Harris County.

## Track Judge Aguilar's Share Detained Due to Inability to Pay

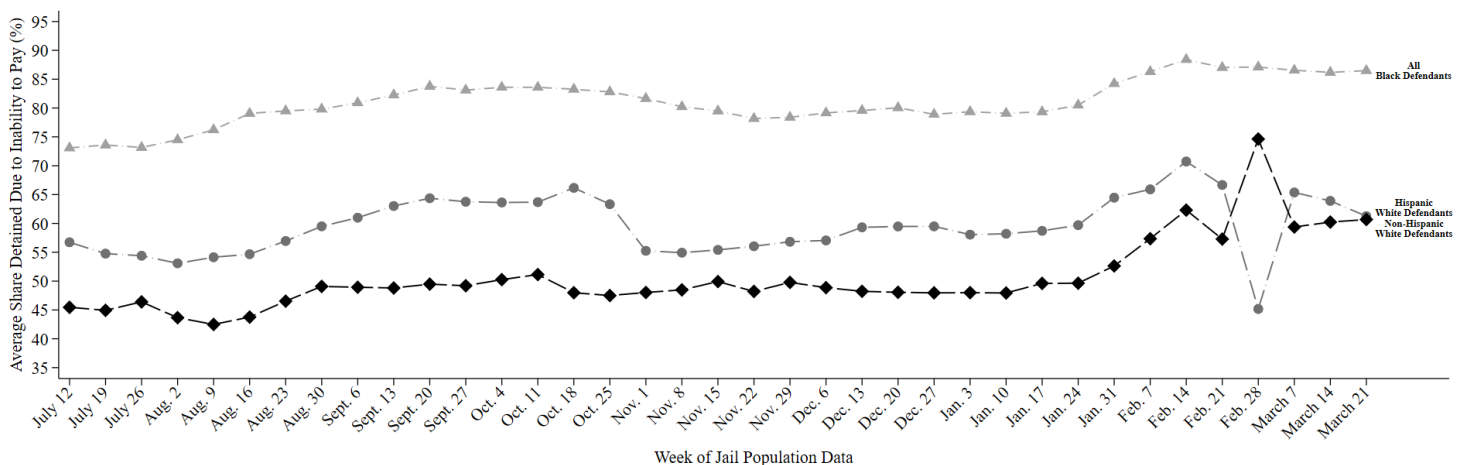

This report uses jail population data provided by Harris County. Share detained due to inability to pay represents the percent of current pretrial jail inmates assigned to this judge who were detained because they couldn't afford money bail.

# HARRIS COUNTY FELONY PRETRIAL DETENTION REPORT

*Brought to you by the Texas Criminal Justice Coalition and researchers at Harvard University*

March 28, 2021 - April 3, 2021



## Frank Aguilar – 228<sup>th</sup> District Court

Among current pretrial jail inmates assigned to Judge Aguilar:

- **85% of Black defendants (108 out of 126)**
- **66% of Hispanic White defendants (24 out of 37)**
- **63% of non-Hispanic White defendants (48 out of 76)**

were detained per night based on inability to pay

Last week, among current pretrial jail inmates assigned to Judge Aguilar, **85% of Black defendants (108 out of 126 on an average night)**, **66% of Hispanic White defendants (24 out of 37 on an average night)**, and **63% of non-Hispanic White defendants (48 out of 76 on an average night)** were detained in Harris County Jail because they couldn't afford money bail.

Judge Aguilar's racial difference in the share detained due to inability to pay for Black and Non-Hispanic White defendants is among the **50% worst** in Harris County. His racial difference in the share detained due to inability to pay for Hispanic and Non-Hispanic White defendants is among the **25% best** in Harris County.

## Track Judge Aguilar's Share Detained Due to Inability to Pay

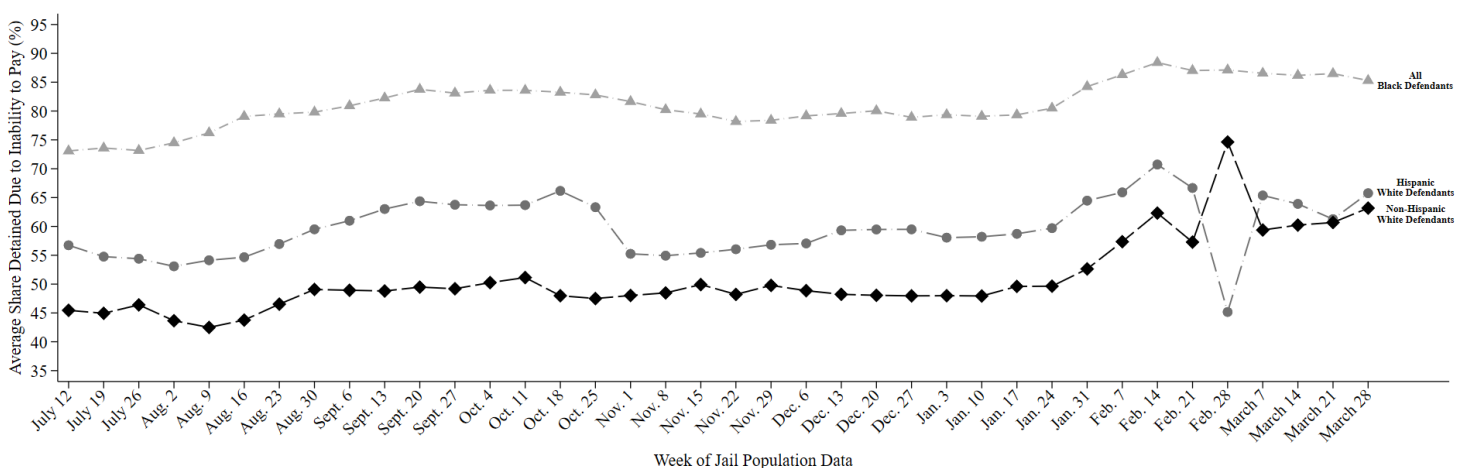

This report uses jail population data provided by Harris County. Share detained due to inability to pay represents the percent of current pretrial jail inmates assigned to this judge who were detained because they couldn't afford money bail.

# HARRIS COUNTY FELONY PRETRIAL DETENTION REPORT

*Brought to you by the Texas Criminal Justice Coalition and researchers at Harvard University*

April 4, 2021 - April 10, 2021



## Frank Aguilar – 228<sup>th</sup> District Court

Among current pretrial jail inmates assigned to Judge Aguilar:

- **84% of Black defendants (105 out of 124)**
- **70% of Hispanic White defendants (25 out of 35)**
- **62% of non-Hispanic White defendants (46 out of 73)**

were detained per night based on inability to pay

Last week, among current pretrial jail inmates assigned to Judge Aguilar, **84% of Black defendants (105 out of 124 on an average night)**, **70% of Hispanic White defendants (25 out of 35 on an average night)**, and **62% of non-Hispanic White defendants (46 out of 73 on an average night)** were detained in Harris County Jail because they couldn't afford money bail.

Judge Aguilar's racial difference in the share detained due to inability to pay for Black and Non-Hispanic White defendants is among the **50% worst** in Harris County. His racial difference in the share detained due to inability to pay for Hispanic and Non-Hispanic White defendants is among the **50% best** in Harris County.

## Track Judge Aguilar's Share Detained Due to Inability to Pay

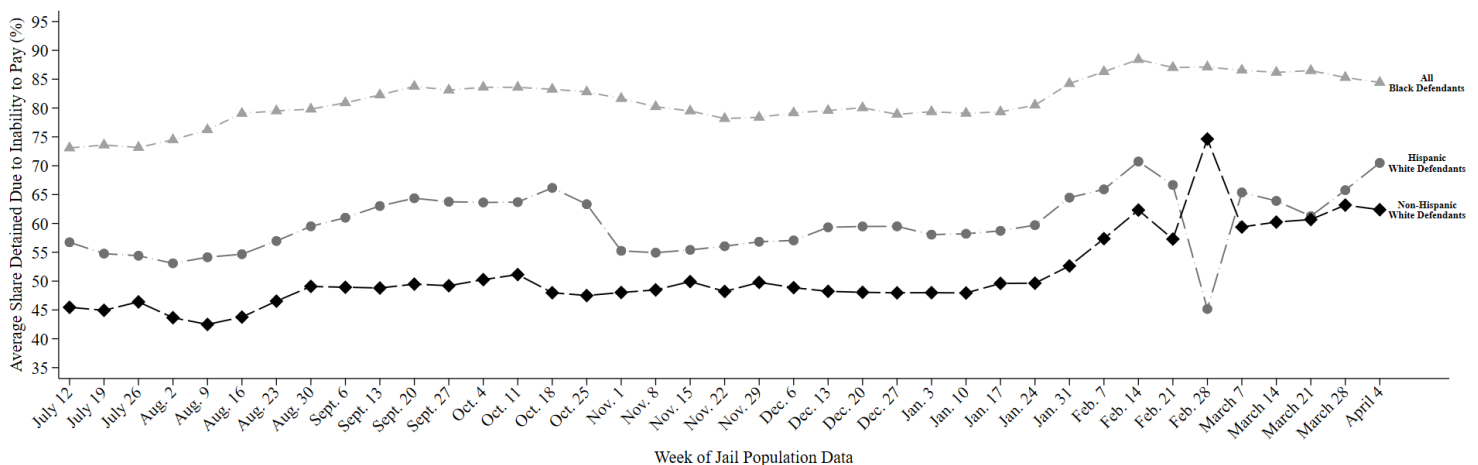

This report uses jail population data provided by Harris County. Share detained due to inability to pay represents the percent of current pretrial jail inmates assigned to this judge who were detained because they couldn't afford money bail.

# HARRIS COUNTY FELONY PRETRIAL DETENTION REPORT

*Brought to you by the Texas Criminal Justice Coalition and researchers at Harvard University*

April 11, 2021 - April 17, 2021



## Frank Aguilar – 228<sup>th</sup> District Court

Among current pretrial jail inmates assigned to Judge Aguilar:

- **84% of Black defendants (101 out of 121)**
- **68% of Hispanic White defendants (23 out of 34)**
- **65% of non-Hispanic White defendants (47 out of 72)**

were detained per night based on inability to pay

Last week, among current pretrial jail inmates assigned to Judge Aguilar, **84% of Black defendants (101 out of 121 on an average night)**, **68% of Hispanic White defendants (23 out of 34 on an average night)**, and **65% of non-Hispanic White defendants (47 out of 72 on an average night)** were detained in Harris County Jail because they couldn't afford money bail.

Judge Aguilar's **racial difference in the share detained due to inability to pay for Black and Non-Hispanic White defendants** is among the **50% best** in Harris County. His **racial difference in the share detained due to inability to pay for Hispanic and Non-Hispanic White defendants** is among the **25% best** in Harris County.

## Track Judge Aguilar's Share Detained Due to Inability to Pay

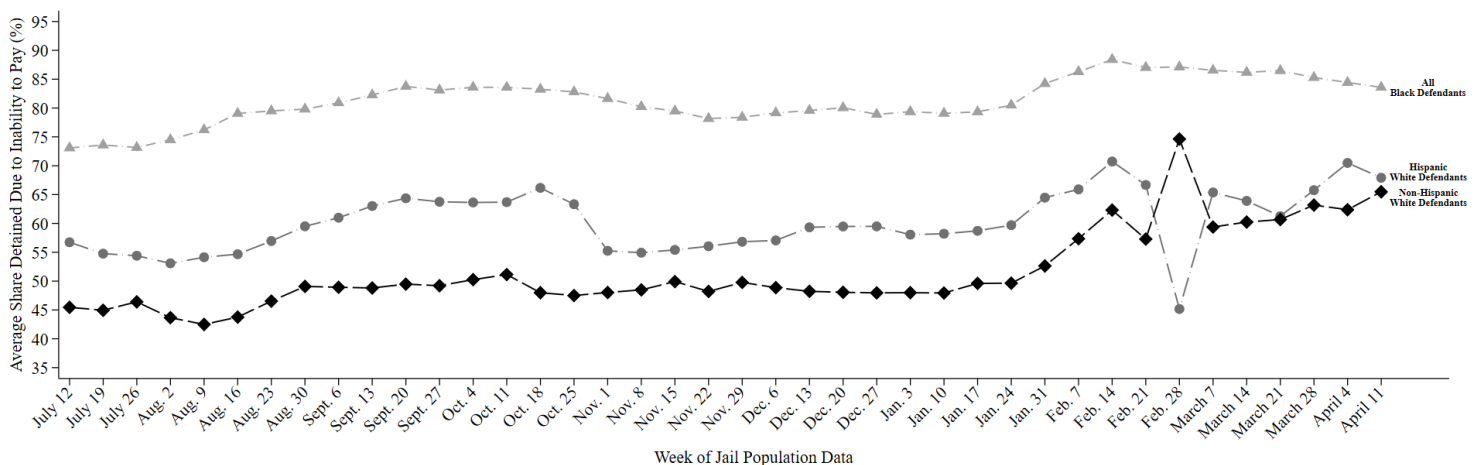

This report uses jail population data provided by Harris County. Share detained due to inability to pay represents the percent of current pretrial jail inmates assigned to this judge who were detained because they couldn't afford money bail.

# HARRIS COUNTY FELONY PRETRIAL DETENTION REPORT

*Brought to you by the Texas Criminal Justice Coalition and researchers at Harvard University*

April 25, 2021 - May 1, 2021



## Frank Aguilar – 228<sup>th</sup> District Court

Among current pretrial jail inmates assigned to Judge Aguilar:

- **84% of Black defendants (109 out of 130)**
- **66% of Hispanic White defendants (24 out of 36)**
- **68% of non-Hispanic White defendants (51 out of 75)**

were detained per night based on inability to pay

Last week, among current pretrial jail inmates assigned to Judge Aguilar, **84% of Black defendants (109 out of 130 on an average night)**, **66% of Hispanic White defendants (24 out of 36 on an average night)**, and **68% of non-Hispanic White defendants (51 out of 75 on an average night)** were detained in Harris County Jail because they couldn't afford money bail.

Judge Aguilar's **racial difference in the share detained due to inability to pay for Black and Non-Hispanic White defendants** is among the **25% best** in Harris County. His **racial difference in the share detained due to inability to pay for Hispanic and Non-Hispanic White defendants** is among the **25% best** in Harris County.

## Track Judge Aguilar's Share Detained Due to Inability to Pay

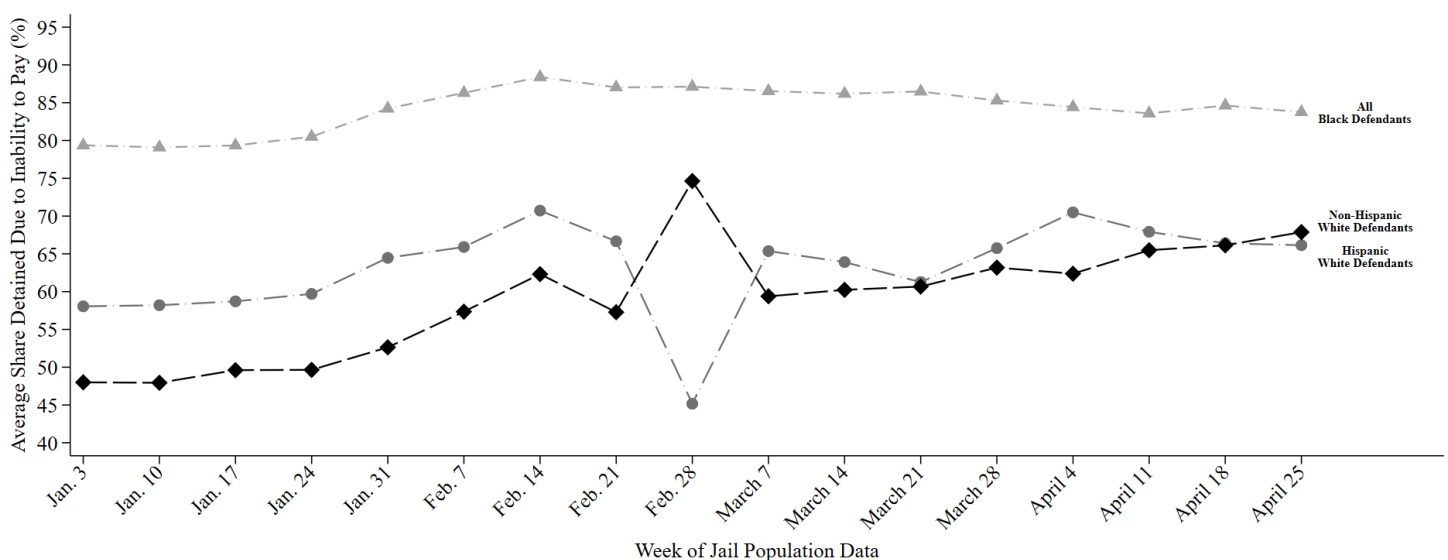

This report uses jail population data provided by Harris County. Share detained due to inability to pay represents the percent of current pretrial jail inmates assigned to this judge who were detained because they couldn't afford money bail.



# HARRIS COUNTY FELONY PRETRIAL DETENTION REPORT

*Brought to you by the Texas Criminal Justice Coalition and researchers at Harvard University*

May 16, 2021 - May 22, 2021



## Frank Aguilar – 228<sup>th</sup> District Court

Among current pretrial jail inmates assigned to Judge Aguilar:

- **83% of Black defendants (113 out of 136)**
- **68% of Hispanic White defendants (23 out of 34)**
- **69% of non-Hispanic White defendants (52 out of 75)**

were detained per night based on inability to pay

Last week, among current pretrial jail inmates assigned to Judge Aguilar, **83% of Black defendants (113 out of 136 on an average night)**, **68% of Hispanic White defendants (23 out of 34 on an average night)**, and **69% of non-Hispanic White defendants (52 out of 75 on an average night)** were detained in Harris County Jail because they couldn't afford money bail.

Judge Aguilar's **racial difference in the share detained due to inability to pay for Black and Non-Hispanic White defendants** is among the **25% best** in Harris County. His **racial difference in the share detained due to inability to pay for Hispanic and Non-Hispanic White defendants** is among the **25% best** in Harris County.

## Track Judge Aguilar's Share Detained Due to Inability to Pay

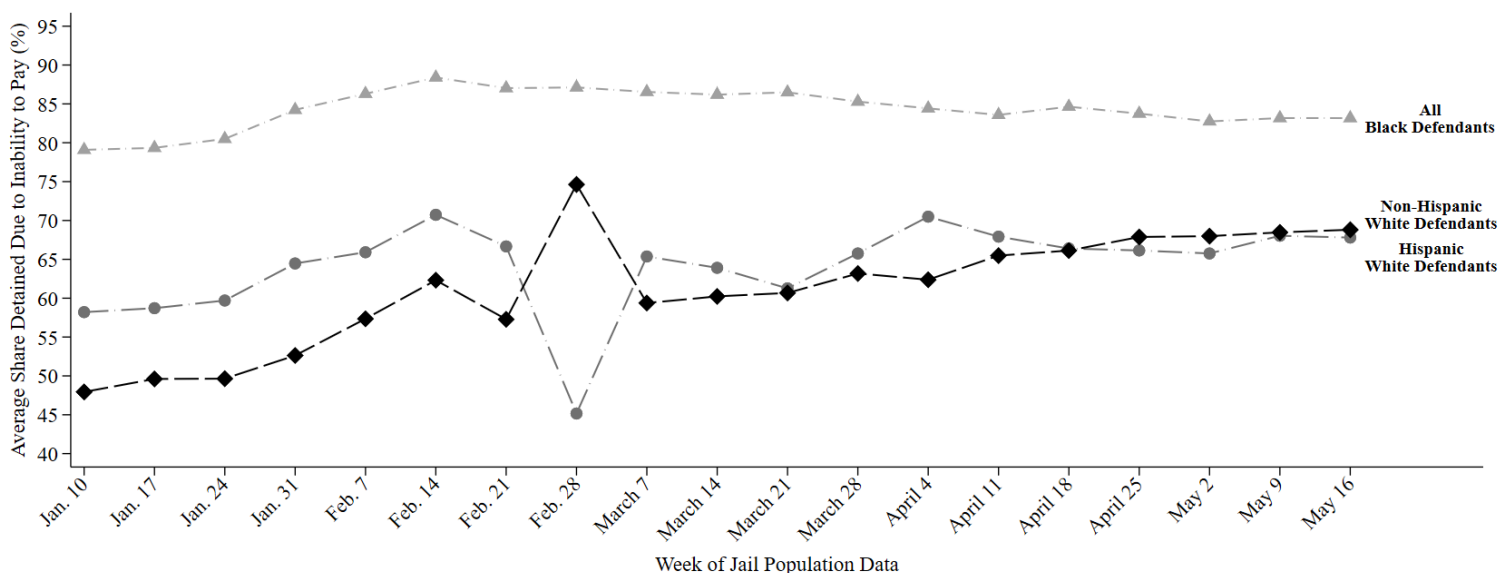

This report uses jail population data provided by Harris County. Share detained due to inability to pay represents the percent of current pretrial jail inmates assigned to this judge who were detained because they couldn't afford money bail.



# HARRIS COUNTY FELONY PRETRIAL DETENTION REPORT

*Brought to you by the Texas Criminal Justice Coalition and researchers at Harvard University*

June 6, 2021 - June 12, 2021



## Frank Aguilar – 228<sup>th</sup> District Court

Among current pretrial jail inmates assigned to Judge Aguilar:

- **83% of Black defendants (118 out of 143)**
- **70% of Hispanic White defendants (25 out of 35)**
- **68% of non-Hispanic White defendants (50 out of 74)**

were detained per night based on inability to pay

Last week, among current pretrial jail inmates assigned to **Judge Aguilar**, **83% of Black defendants (118 out of 143 on an average night)**, **70% of Hispanic White defendants (25 out of 35 on an average night)**, and **68% of non-Hispanic White defendants (50 out of 74 on an average night)** were detained in Harris County Jail because they couldn't afford money bail.

Judge Aguilar's **racial difference in the share detained due to inability to pay for Black and Non-Hispanic White defendants** is among the **50% best** in Harris County. His **racial difference in the share detained due to inability to pay for Hispanic and Non-Hispanic White defendants** is among the **50% best** in Harris County.

## Track Judge Aguilar's Share Detained Due to Inability to Pay

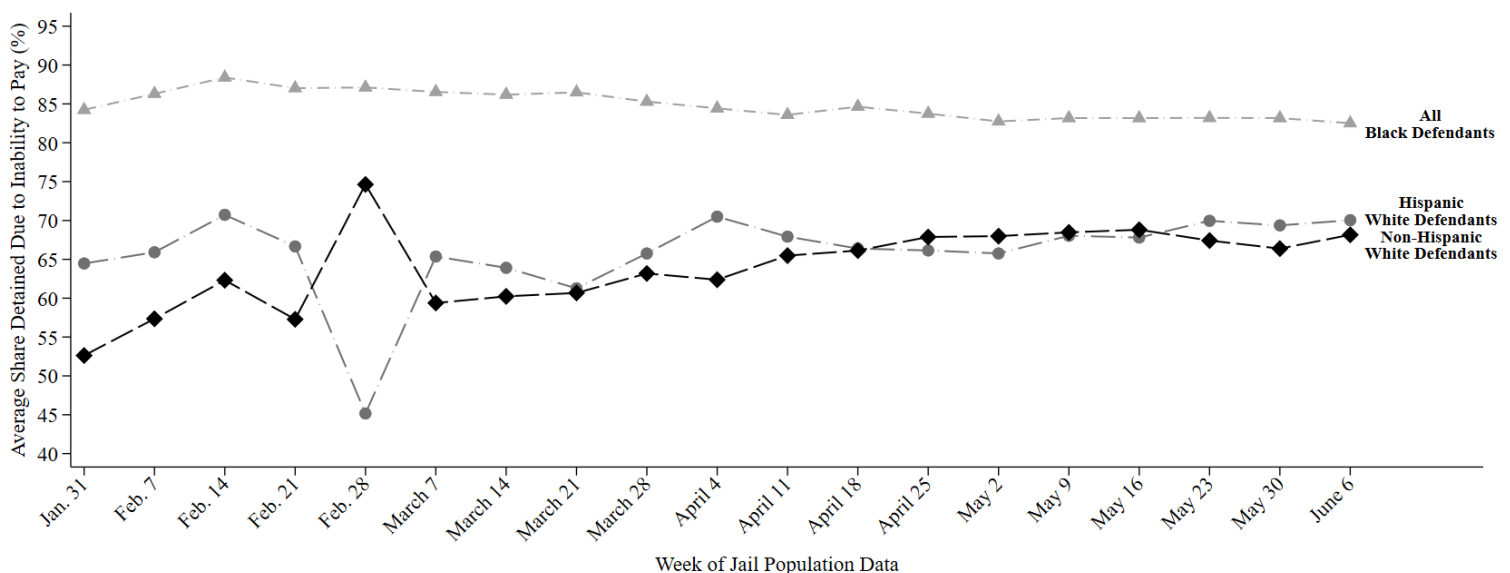

This report uses jail population data provided by Harris County. Share detained due to inability to pay represents the percent of current pretrial jail inmates assigned to this judge who were detained because they couldn't afford money bail.

# HARRIS COUNTY FELONY PRETRIAL DETENTION REPORT

*Brought to you by the Texas Criminal Justice Coalition and researchers at Harvard University*

June 13, 2021 - June 19, 2021



## Frank Aguilar – 228<sup>th</sup> District Court

Among current pretrial jail inmates assigned to Judge Aguilar:

- **81% of Black defendants (118 out of 145)**
- **65% of Hispanic White defendants (22 out of 33)**
- **71% of non-Hispanic White defendants (58 out of 82)**

were detained per night based on inability to pay

Last week, among current pretrial jail inmates assigned to Judge Aguilar, **81% of Black defendants (118 out of 145 on an average night)**, **65% of Hispanic White defendants (22 out of 33 on an average night)**, and **71% of non-Hispanic White defendants (58 out of 82 on an average night)** were detained in Harris County Jail because they couldn't afford money bail.

Judge Aguilar's **racial difference in the share detained due to inability to pay for Black and Non-Hispanic White defendants** is among the **25% best** in Harris County. His **racial difference in the share detained due to inability to pay for Hispanic and Non-Hispanic White defendants** is among the **50% worst** in Harris County.

## Track Judge Aguilar's Share Detained Due to Inability to Pay

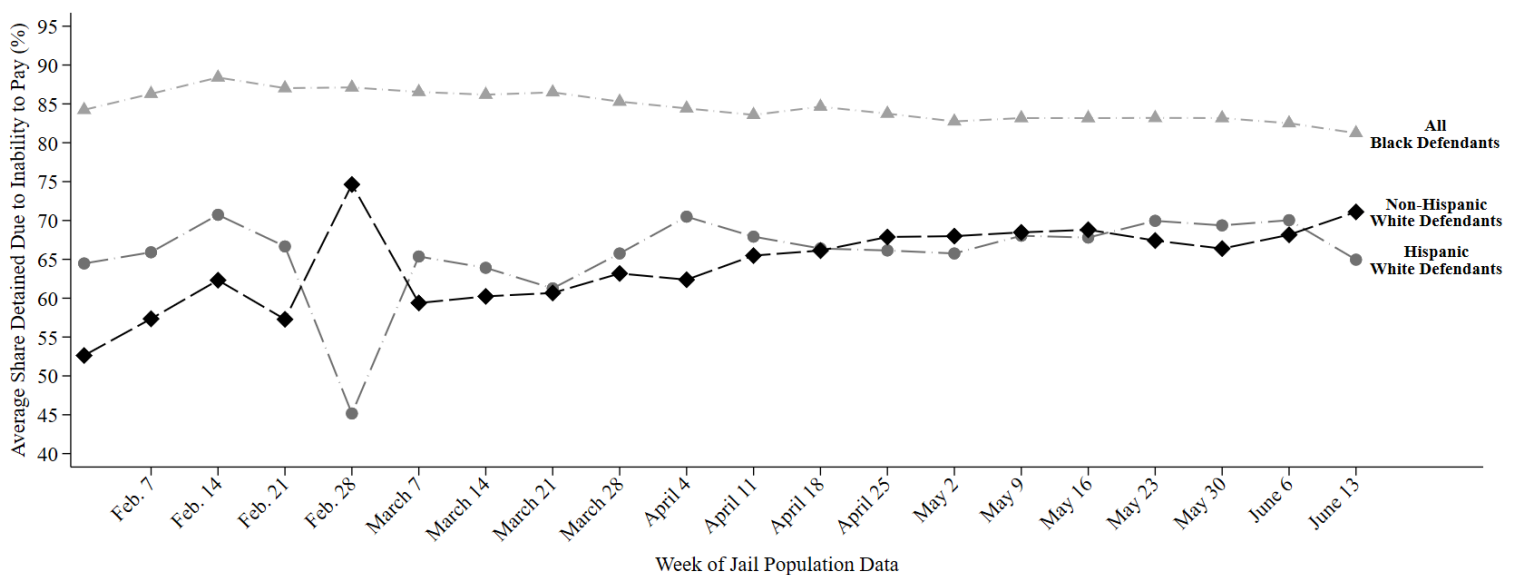

This report uses jail population data provided by Harris County. Share detained due to inability to pay represents the percent of current pretrial jail inmates assigned to this judge who were detained because they couldn't afford money bail.

# HARRIS COUNTY FELONY PRETRIAL DETENTION REPORT

*Brought to you by the Texas Criminal Justice Coalition and researchers at Harvard University*

June 20, 2021 - June 26, 2021



## Frank Aguilar – 228<sup>th</sup> District Court

Among current pretrial jail inmates assigned to Judge Aguilar:

- **80% of Black defendants (118 out of 147)**
- **66% of Hispanic White defendants (20 out of 30)**
- **71% of non-Hispanic White defendants (59 out of 83)**

were detained per night based on inability to pay

Last week, among current pretrial jail inmates assigned to Judge Aguilar, **80% of Black defendants (118 out of 147 on an average night)**, **66% of Hispanic White defendants (20 out of 30 on an average night)**, and **71% of non-Hispanic White defendants (59 out of 83 on an average night)** were detained in Harris County Jail because they couldn't afford money bail.

Judge Aguilar's **racial difference in the share detained due to inability to pay for Black and Non-Hispanic White defendants** is among the **25% best** in Harris County. His **racial difference in the share detained due to inability to pay for Hispanic and Non-Hispanic White defendants** is among the **50% best** in Harris County.

## Track Judge Aguilar's Share Detained Due to Inability to Pay

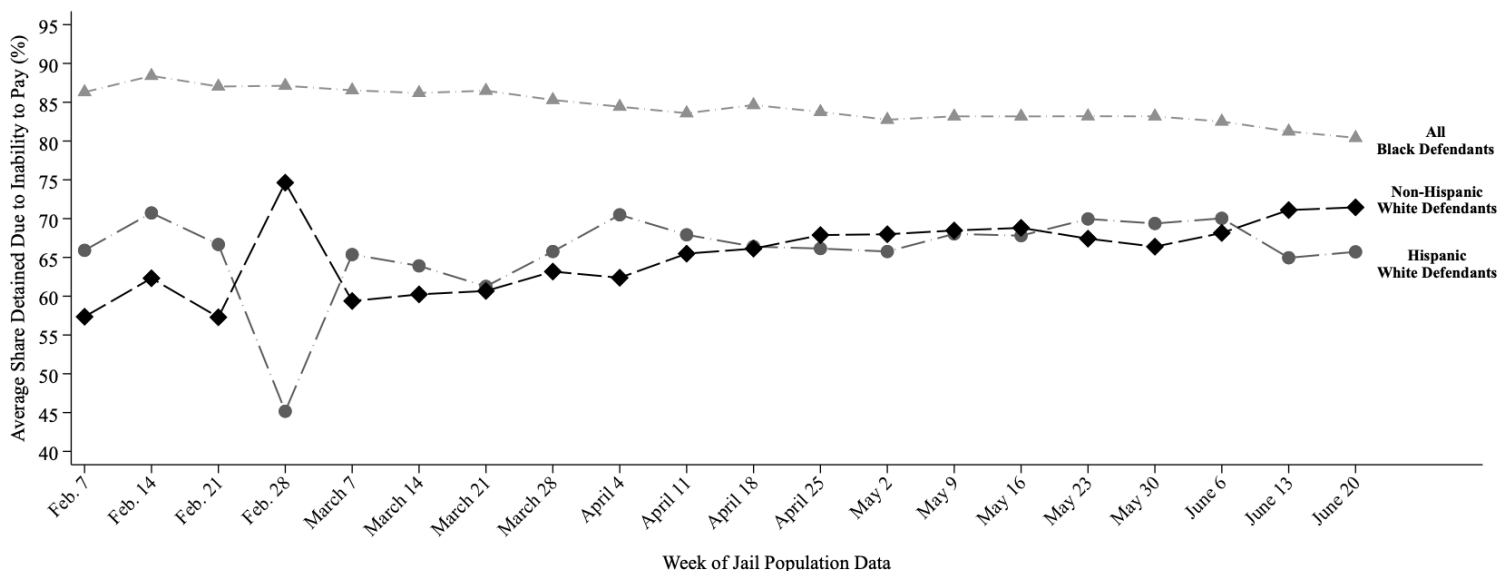

This report uses jail population data provided by Harris County. Share detained due to inability to pay represents the percent of current pretrial jail inmates assigned to this judge who were detained because they couldn't afford money bail.

# HARRIS COUNTY FELONY PRETRIAL DETENTION REPORT

*Brought to you by the Texas Criminal Justice Coalition and researchers at Harvard University*

June 27, 2021 - July 3, 2021



## Frank Aguilar – 228<sup>th</sup> District Court

Among current pretrial jail inmates assigned to Judge Aguilar:

- **79% of Black defendants (113 out of 143)**
- **70% of Hispanic White defendants (23 out of 32)**
- **71% of non-Hispanic White defendants (59 out of 83)**

were detained per night based on inability to pay

Last week, among current pretrial jail inmates assigned to Judge Aguilar, **79% of Black defendants (113 out of 143 on an average night)**, **70% of Hispanic White defendants (23 out of 32 on an average night)**, and **71% of non-Hispanic White defendants (59 out of 83 on an average night)** were detained in Harris County Jail because they couldn't afford money bail.

Judge Aguilar's **racial difference in the share detained due to inability to pay for Black and Non-Hispanic White defendants** is among the **25% best** in Harris County. His **racial difference in the share detained due to inability to pay for Hispanic and Non-Hispanic White defendants** is among the **25% best** in Harris County.

## Track Judge Aguilar's Share Detained Due to Inability to Pay

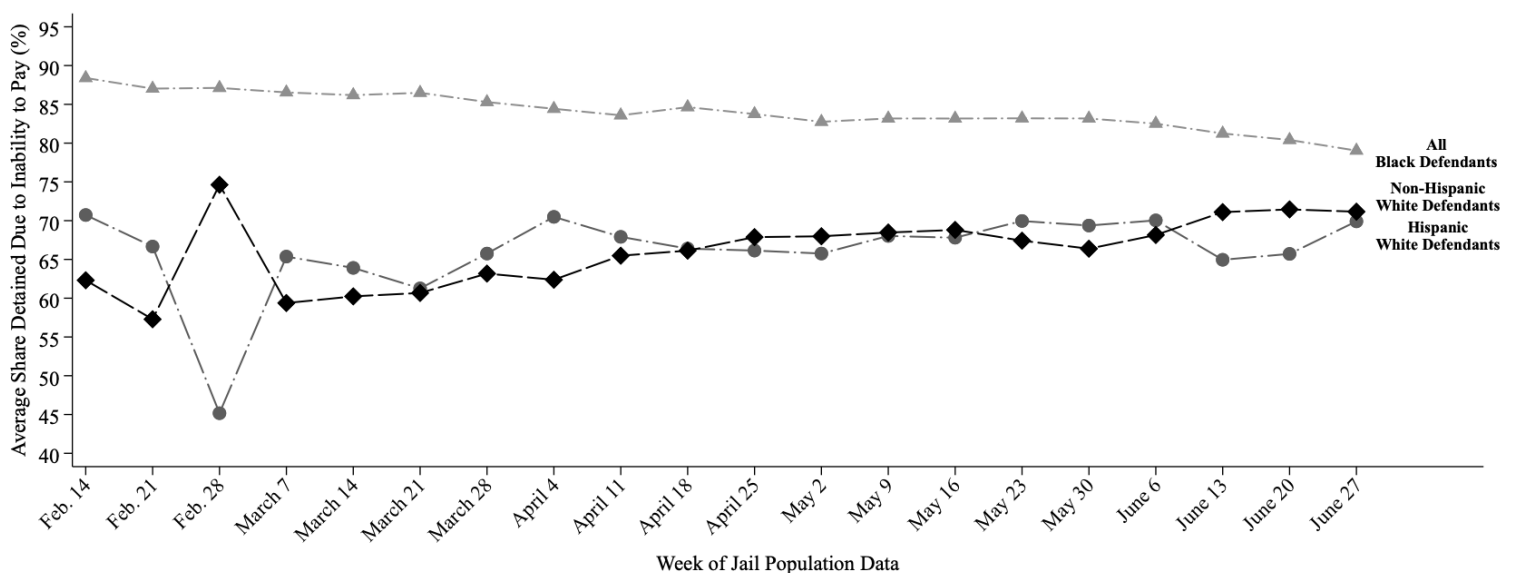

This report uses jail population data provided by Harris County. Share detained due to inability to pay represents the percent of current pretrial jail inmates assigned to this judge who were detained because they couldn't afford money bail.

# HARRIS COUNTY FELONY PRETRIAL DETENTION REPORT

*Brought to you by the Texas Criminal Justice Coalition and researchers at Harvard University*

July 4, 2021 - July 10, 2021



## Frank Aguilar – 228<sup>th</sup> District Court

Among current pretrial jail inmates assigned to Judge Aguilar:

- **78% of Black defendants (110 out of 140)**
- **72% of Hispanic White defendants (24 out of 33)**
- **71% of non-Hispanic White defendants (61 out of 85)**

were detained per night based on inability to pay

Last week, among current pretrial jail inmates assigned to Judge Aguilar, **78% of Black defendants (110 out of 140 on an average night)**, **72% of Hispanic White defendants (24 out of 33 on an average night)**, and **71% of non-Hispanic White defendants (61 out of 85 on an average night)** were detained in Harris County Jail because they couldn't afford money bail.

Judge Aguilar's **racial difference in the share detained due to inability to pay for Black and Non-Hispanic White defendants** is among the **25% best** in Harris County. His **racial difference in the share detained due to inability to pay for Hispanic and Non-Hispanic White defendants** is among the **25% best** in Harris County.

## Track Judge Aguilar's Share Detained Due to Inability to Pay

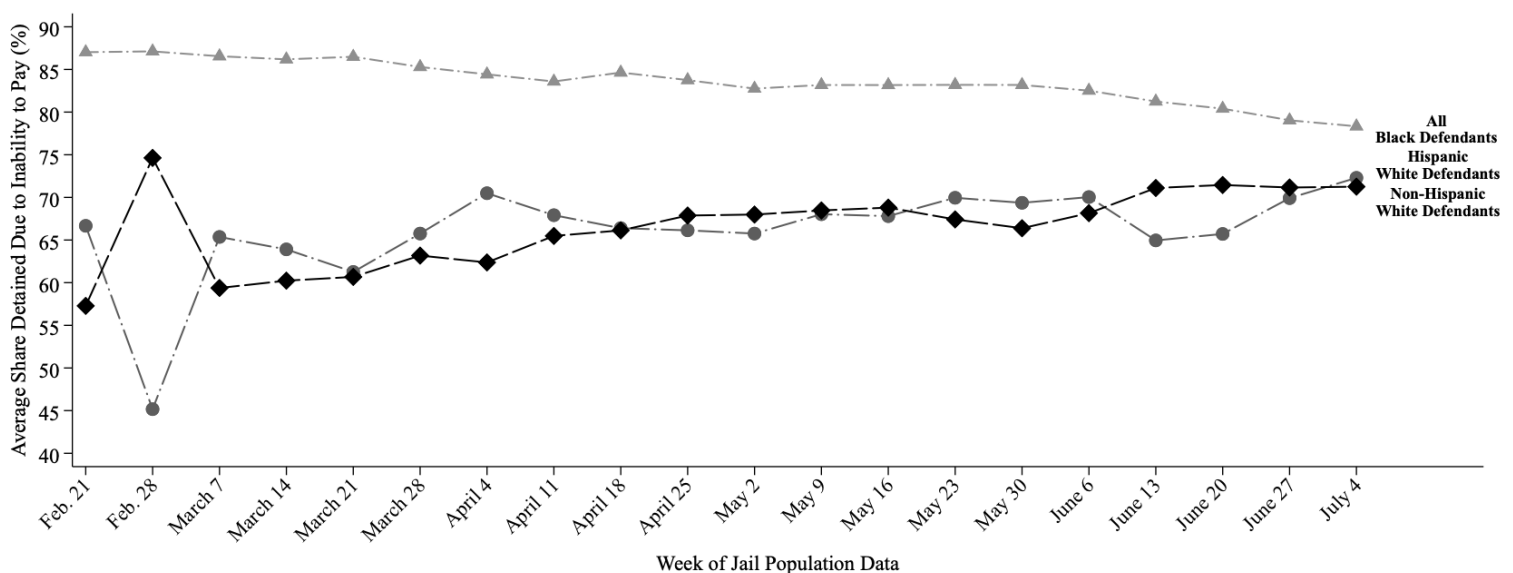

This report uses jail population data provided by Harris County. Share detained due to inability to pay represents the percent of current pretrial jail inmates assigned to this judge who were detained because they couldn't afford money bail.

# HARRIS COUNTY FELONY PRETRIAL DETENTION REPORT

*Brought to you by the Texas Criminal Justice Coalition and researchers at Harvard University*

July 11, 2021 - July 17, 2021



## Frank Aguilar – 228<sup>th</sup> District Court

Among current pretrial jail inmates assigned to Judge Aguilar:

- **79% of Black defendants (114 out of 144)**
- **70% of Hispanic White defendants (21 out of 30)**
- **74% of non-Hispanic White defendants (59 out of 80)**

were detained per night based on inability to pay

Last week, among current pretrial jail inmates assigned to Judge Aguilar, **79% of Black defendants (114 out of 144 on an average night)**, **70% of Hispanic White defendants (21 out of 30 on an average night)**, and **74% of non-Hispanic White defendants (59 out of 80 on an average night)** were detained in Harris County Jail because they couldn't afford money bail.

Judge Aguilar's **racial difference in the share detained due to inability to pay for Black and Non-Hispanic White defendants** is among the **25% best** in Harris County. His **racial difference in the share detained due to inability to pay for Hispanic and Non-Hispanic White defendants** is among the **50% best** in Harris County.

## Track Judge Aguilar's Share Detained Due to Inability to Pay

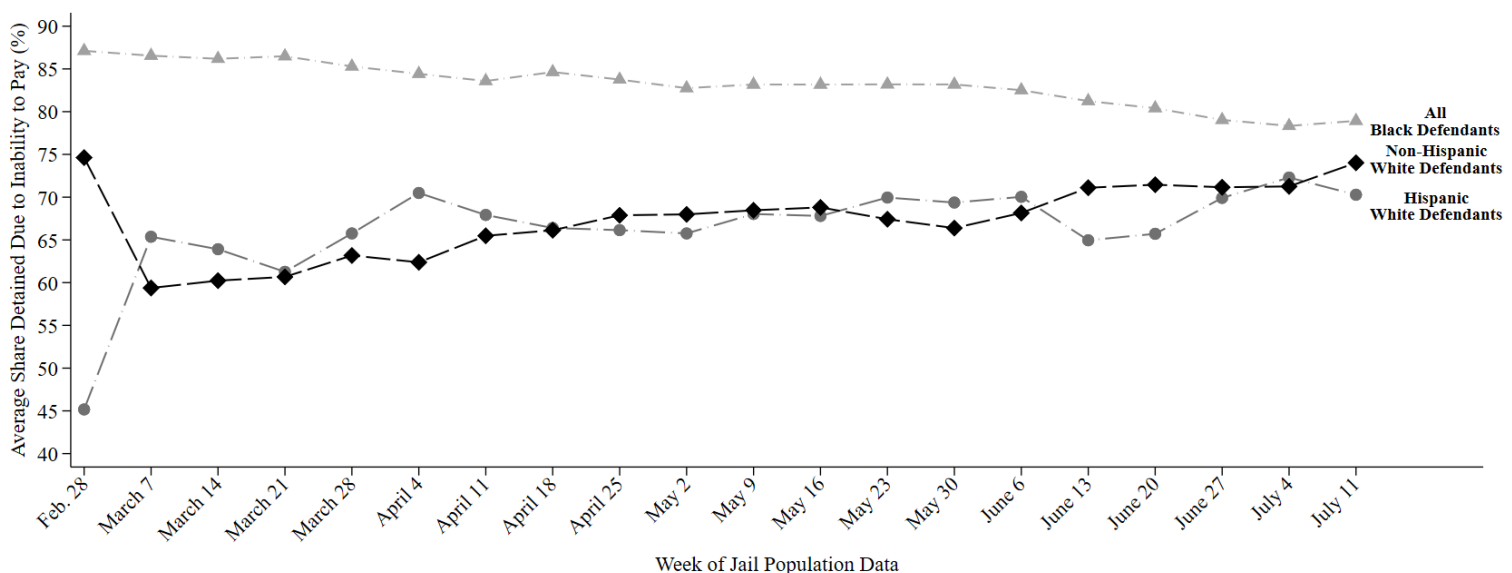

This report uses jail population data provided by Harris County. Share detained due to inability to pay represents the percent of current pretrial jail inmates assigned to this judge who were detained because they couldn't afford money bail.

# HARRIS COUNTY FELONY PRETRIAL DETENTION REPORT

*Brought to you by the Texas Criminal Justice Coalition and researchers at Harvard University*

July 18, 2021 - July 24, 2021



## Frank Aguilar – 228<sup>th</sup> District Court

Among current pretrial jail inmates assigned to Judge Aguilar:

- **80% of Black defendants (122 out of 153)**
- **68% of Hispanic White defendants (20 out of 30)**
- **73% of non-Hispanic White defendants (59 out of 80)**

were detained per night based on inability to pay

Last week, among current pretrial jail inmates assigned to Judge Aguilar, **80% of Black defendants (122 out of 153 on an average night)**, **68% of Hispanic White defendants (20 out of 30 on an average night)**, and **73% of non-Hispanic White defendants (59 out of 80 on an average night)** were detained in Harris County Jail because they couldn't afford money bail.

Judge Aguilar's **racial difference in the share detained due to inability to pay for Black and Non-Hispanic White defendants** is among the **25% best** in Harris County. His **racial difference in the share detained due to inability to pay for Hispanic and Non-Hispanic White defendants** is among the **50% worst** in Harris County.

## Track Judge Aguilar's Share Detained Due to Inability to Pay

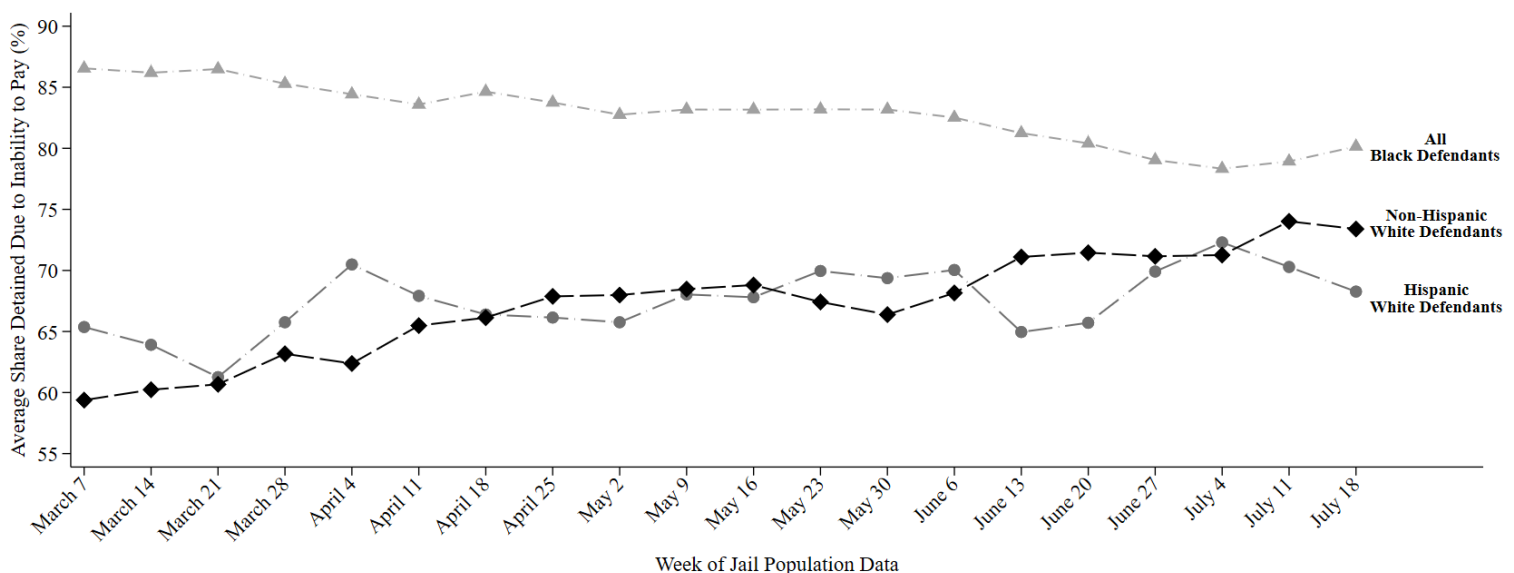

This report uses jail population data provided by Harris County. Share detained due to inability to pay represents the percent of current pretrial jail inmates assigned to this judge who were detained because they couldn't afford money bail.



# HARRIS COUNTY FELONY PRETRIAL DETENTION REPORT

*Brought to you by the Texas Criminal Justice Coalition and researchers at Harvard University*

July 25, 2021 - July 31, 2021



## Frank Aguilar – 228<sup>th</sup> District Court

Among current pretrial jail inmates assigned to Judge Aguilar:

- **80% of Black defendants (121 out of 152)**
- **69% of Hispanic White defendants (20 out of 29)**
- **73% of non-Hispanic White defendants (59 out of 81)**

were detained per night based on inability to pay

Last week, among current pretrial jail inmates assigned to Judge Aguilar, **80% of Black defendants (121 out of 152 on an average night)**, **69% of Hispanic White defendants (20 out of 29 on an average night)**, and **73% of non-Hispanic White defendants (59 out of 81 on an average night)** were detained in Harris County Jail because they couldn't afford money bail.

Judge Aguilar's **racial difference in the share detained due to inability to pay for Black and Non-Hispanic White defendants** is among the **25% best** in Harris County. His **racial difference in the share detained due to inability to pay for Hispanic and Non-Hispanic White defendants** is among the **50% best** in Harris County.

## Track Judge Aguilar's Share Detained Due to Inability to Pay

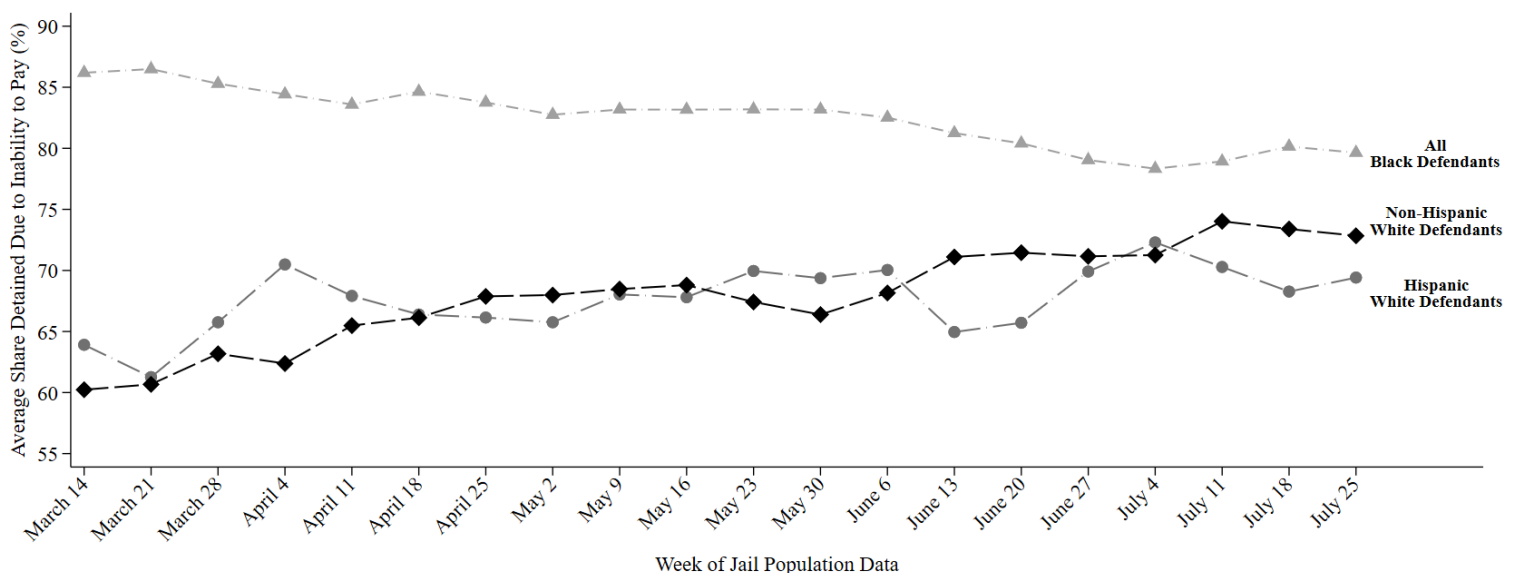

This report uses jail population data provided by Harris County. Share detained due to inability to pay represents the percent of current pretrial jail inmates assigned to this judge who were detained because they couldn't afford money bail.



# HARRIS COUNTY FELONY PRETRIAL DETENTION REPORT

*Brought to you by the Texas Criminal Justice Coalition and researchers at Harvard University*

August 1, 2021 - August 7, 2021



## Frank Aguilar – 228<sup>th</sup> District Court

Among current pretrial jail inmates assigned to Judge Aguilar:

- **79% of Black defendants (116 out of 147)**
- **71% of Hispanic White defendants (22 out of 31)**
- **73% of non-Hispanic White defendants (57 out of 77)**

were detained per night based on inability to pay

Last week, among current pretrial jail inmates assigned to Judge Aguilar, **79% of Black defendants (116 out of 147 on an average night)**, **71% of Hispanic White defendants (22 out of 31 on an average night)**, and **73% of non-Hispanic White defendants (57 out of 77 on an average night)** were detained in Harris County Jail because they couldn't afford money bail.

Judge Aguilar's **racial difference in the share detained due to inability to pay for Black and Non-Hispanic White defendants** is among the **25% best** in Harris County. His **racial difference in the share detained due to inability to pay for Hispanic and Non-Hispanic White defendants** is among the **50% best** in Harris County.

## Track Judge Aguilar's Share Detained Due to Inability to Pay

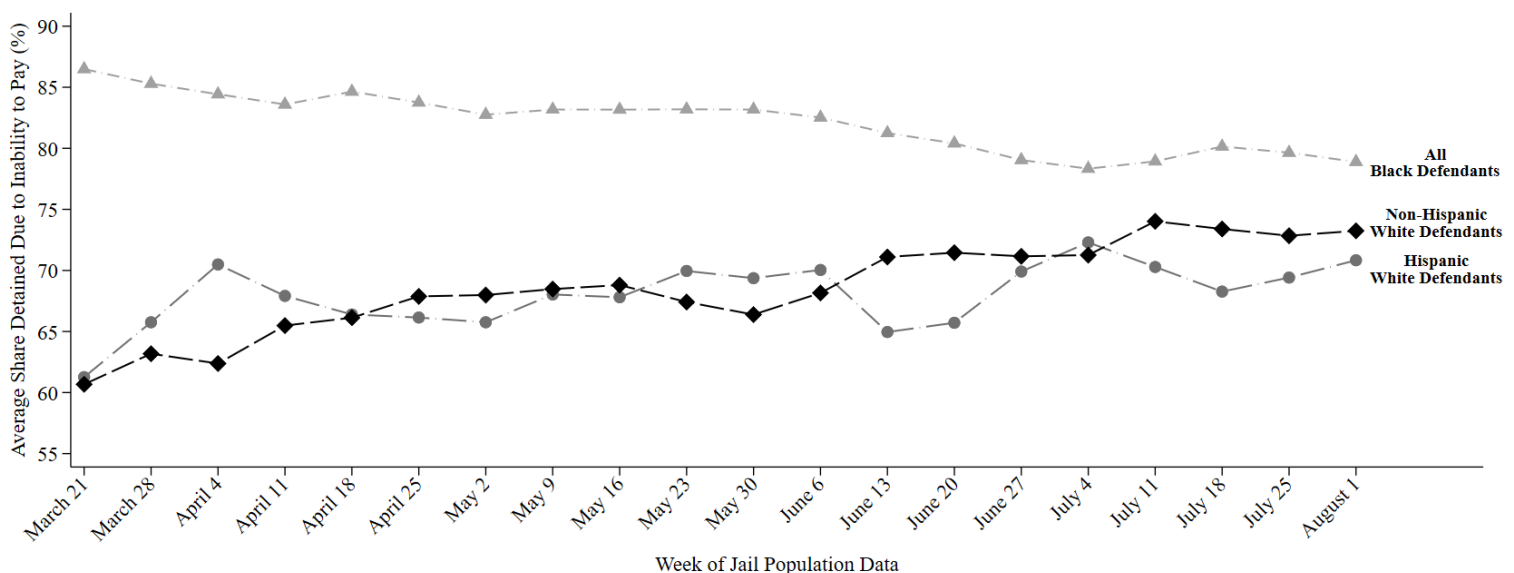

This report uses jail population data provided by Harris County. Share detained due to inability to pay represents the percent of current pretrial jail inmates assigned to this judge who were detained because they couldn't afford money bail.

# HARRIS COUNTY FELONY PRETRIAL DETENTION REPORT

*Brought to you by the Texas Criminal Justice Coalition and researchers at Harvard University*

August 8, 2021 - August 14, 2021



## Frank Aguilar – 228<sup>th</sup> District Court

Among current pretrial jail inmates assigned to Judge Aguilar:

- **79% of Black defendants (114 out of 144)**
- **70% of Hispanic White defendants (22 out of 32)**
- **72% of non-Hispanic White defendants (54 out of 75)**

were detained per night based on inability to pay

Last week, among current pretrial jail inmates assigned to Judge Aguilar, **79% of Black defendants (114 out of 144 on an average night)**, **70% of Hispanic White defendants (22 out of 32 on an average night)**, and **72% of non-Hispanic White defendants (54 out of 75 on an average night)** were detained in Harris County Jail because they couldn't afford money bail.

Judge Aguilar's **racial difference in the share detained due to inability to pay for Black and Non-Hispanic White defendants** is among the **25% best** in Harris County. His **racial difference in the share detained due to inability to pay for Hispanic and Non-Hispanic White defendants** is among the **25% best** in Harris County.

## Track Judge Aguilar's Share Detained Due to Inability to Pay

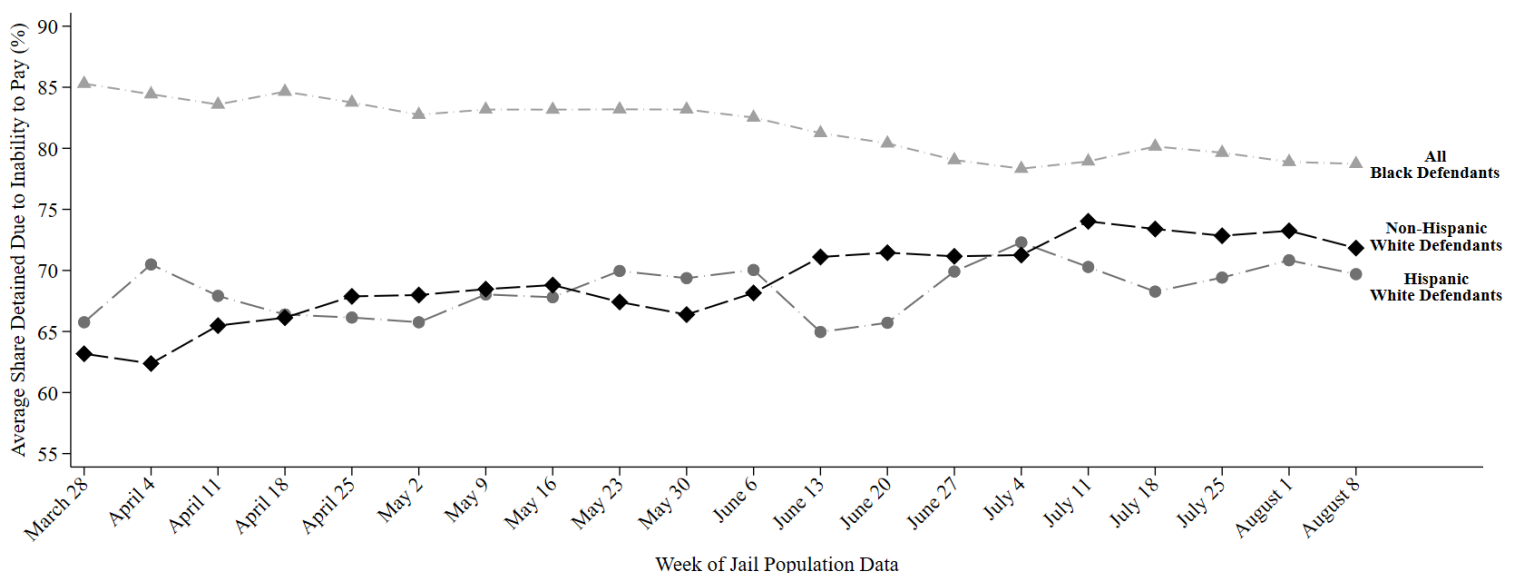

This report uses jail population data provided by Harris County. Share detained due to inability to pay represents the percent of current pretrial jail inmates assigned to this judge who were detained because they couldn't afford money bail.

# HARRIS COUNTY FELONY PRETRIAL DETENTION REPORT

*Brought to you by the Texas Criminal Justice Coalition and researchers at Harvard University*

August 12, 2021 - August 28, 2021



## Frank Aguilar – 228<sup>th</sup> District Court

Among current pretrial jail inmates assigned to Judge Aguilar:

- **78% of Black defendants (115 out of 147)**
- **74% of Hispanic White defendants (26 out of 35)**
- **77% of non-Hispanic White defendants (55 out of 71)**

were detained per night based on inability to pay

Last week, among current pretrial jail inmates assigned to Judge Aguilar, **78% of Black defendants (115 out of 147 on an average night)**, **74% of Hispanic White defendants (26 out of 35 on an average night)**, and **77% of non-Hispanic White defendants (55 out of 71 on an average night)** were detained in Harris County Jail because they couldn't afford money bail.

Judge Aguilar's **racial difference in the share detained due to inability to pay for Black and Non-Hispanic White defendants** is among the **25% best** in Harris County. His **racial difference in the share detained due to inability to pay for Hispanic and Non-Hispanic White defendants** is among the **50% best** in Harris County.

## Track Judge Aguilar's Share Detained Due to Inability to Pay

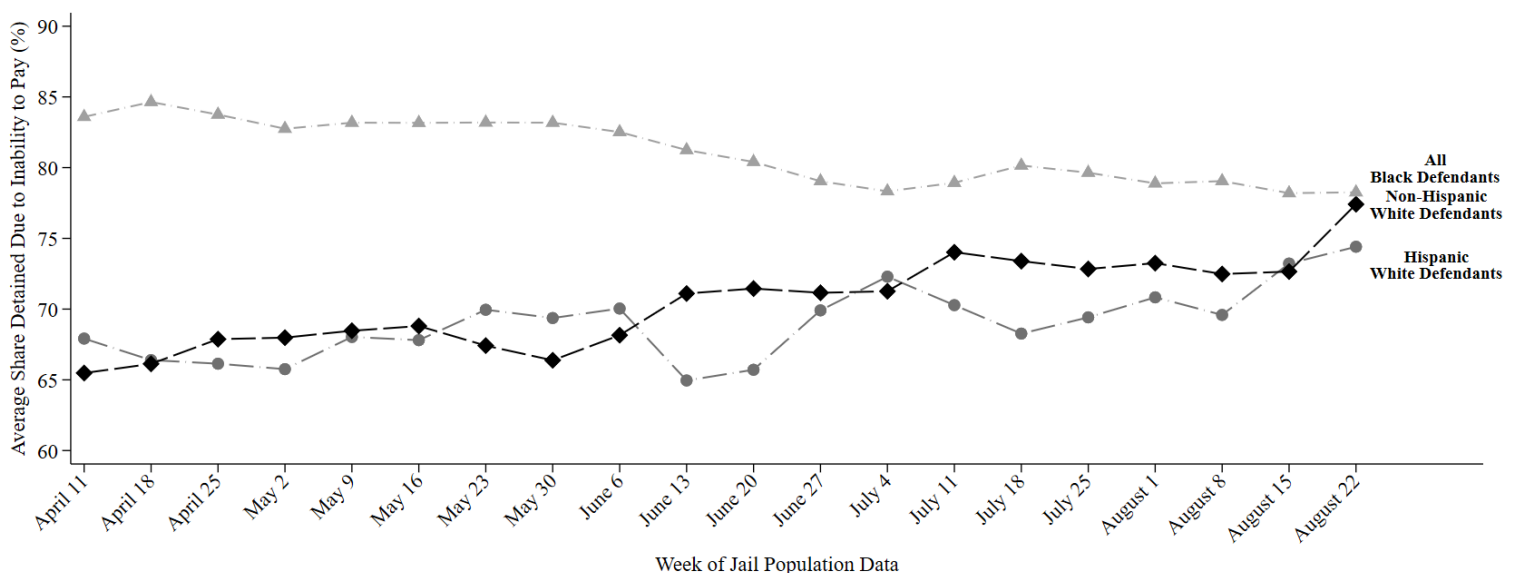

This report uses jail population data provided by Harris County. Share detained due to inability to pay represents the percent of current pretrial jail inmates assigned to this judge who were detained because they couldn't afford money bail.

# HARRIS COUNTY FELONY PRETRIAL DETENTION REPORT

*Brought to you by the Texas Criminal Justice Coalition and researchers at Harvard University*

August 29, 2021 - September 4, 2021



## Frank Aguilar – 228<sup>th</sup> District Court

Among current pretrial jail inmates assigned to Judge Aguilar:

- **79% of Black defendants (115 out of 145)**
- **73% of Hispanic White defendants (25 out of 34)**
- **77% of non-Hispanic White defendants (53 out of 69)**

were detained per night based on inability to pay

Last week, among current pretrial jail inmates assigned to Judge Aguilar, **79% of Black defendants (115 out of 145 on an average night)**, **73% of Hispanic White defendants (25 out of 34 on an average night)**, and **77% of non-Hispanic White defendants (53 out of 69 on an average night)** were detained in Harris County Jail because they couldn't afford money bail.

Judge Aguilar's **racial difference in the share detained due to inability to pay for Black and Non-Hispanic White defendants** is among the **25% best** in Harris County. His **racial difference in the share detained due to inability to pay for Hispanic and Non-Hispanic White defendants** is among the **50% best** in Harris County.

## Track Judge Aguilar's Share Detained Due to Inability to Pay

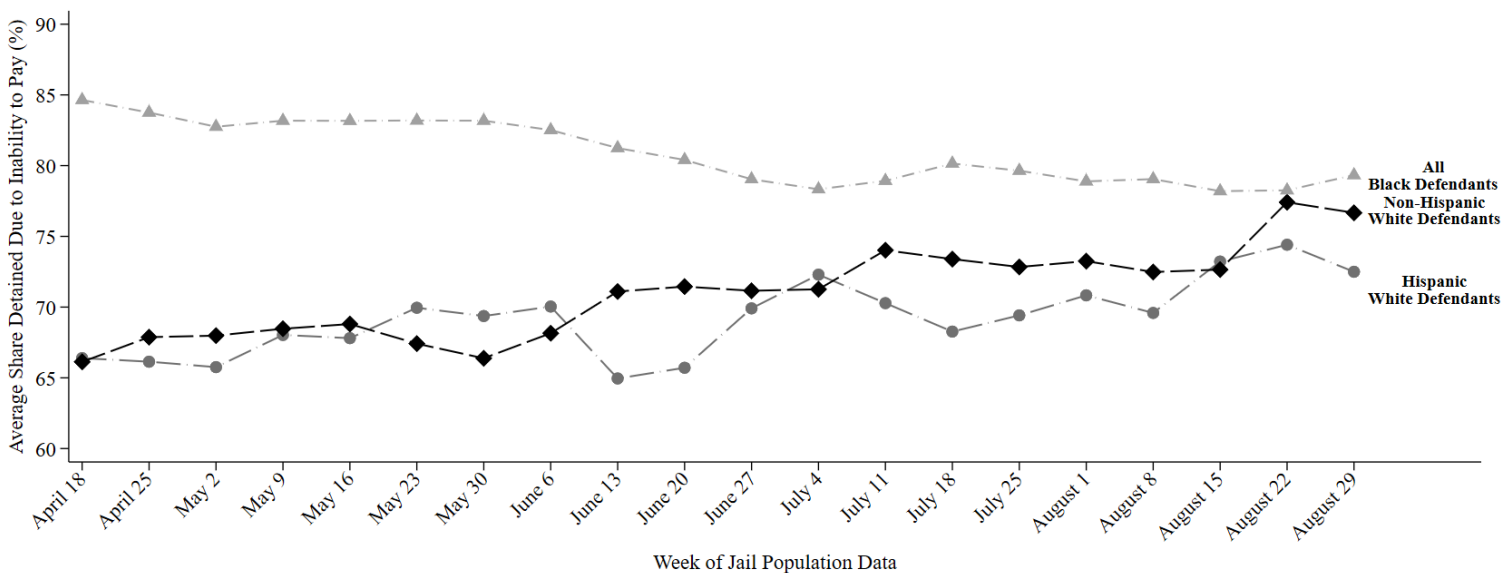

This report uses jail population data provided by Harris County. Share detained due to inability to pay represents the percent of current pretrial jail inmates assigned to this judge who were detained because they couldn't afford money bail.

# HARRIS COUNTY FELONY PRETRIAL DETENTION REPORT

*Brought to you by the Texas Center for Justice and Equity and researchers at Harvard University*

September 12, 2021 - September 18, 2021



## Frank Aguilar – 228<sup>th</sup> District Court

Among current pretrial jail inmates assigned to Judge Aguilar:

- **82% of Black defendants (120 out of 147)**
- **73% of Hispanic White defendants (25 out of 35)**
- **79% of non-Hispanic White defendants (54 out of 68)**

were detained per night based on inability to pay

Last week, among current pretrial jail inmates assigned to Judge Aguilar, **82% of Black defendants (120 out of 147 on an average night)**, **73% of Hispanic White defendants (25 out of 35 on an average night)**, and **79% of non-Hispanic White defendants (54 out of 68 on an average night)** were detained in Harris County Jail because they couldn't afford money bail.

Judge Aguilar's **racial difference in the share detained due to inability to pay for Black and Non-Hispanic White defendants** is among the **25% best** in Harris County. His **racial difference in the share detained due to inability to pay for Hispanic and Non-Hispanic White defendants** is among the **50% worst** in Harris County.

## Track Judge Aguilar's Share Detained Due to Inability to Pay

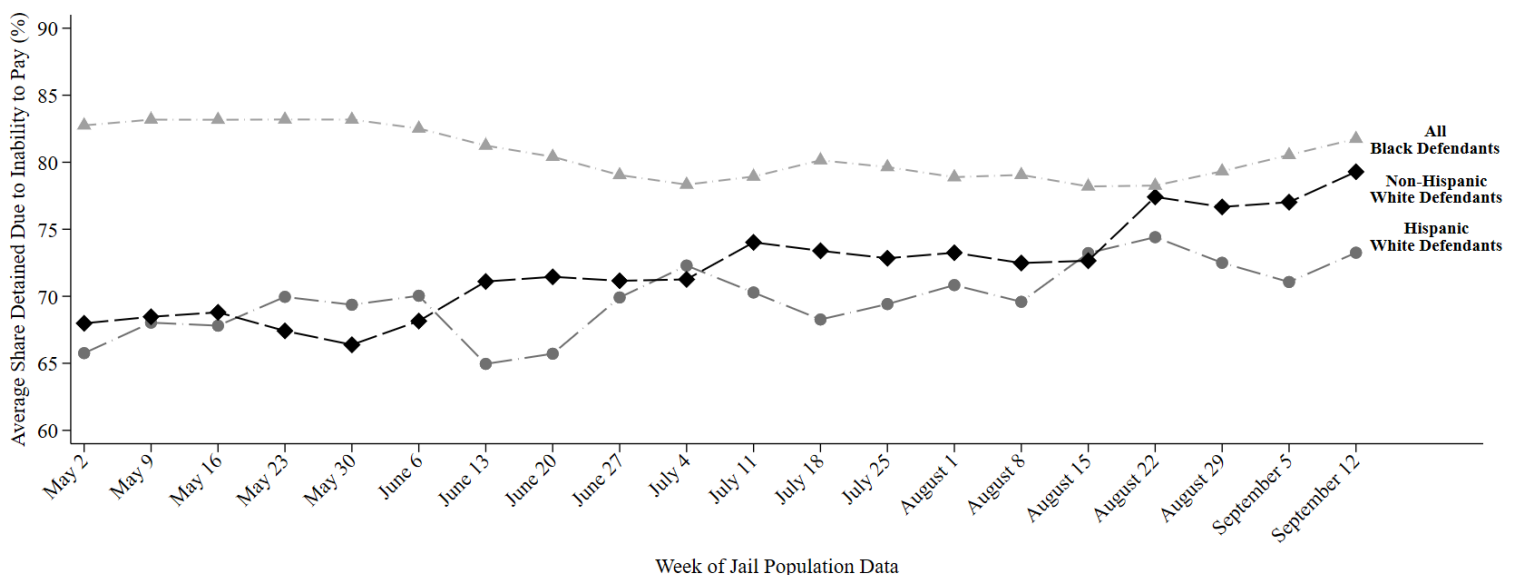

This report uses jail population data provided by Harris County. Share detained due to inability to pay represents the percent of current pretrial jail inmates assigned to this judge who were detained because they couldn't afford money bail.

# HARRIS COUNTY FELONY PRETRIAL DETENTION REPORT

*Brought to you by the Texas Center for Justice and Equity and researchers at Harvard University*

September 19, 2021 - September 25, 2021



## Frank Aguilar – 228<sup>th</sup> District Court

Among current pretrial jail inmates assigned to Judge Aguilar:

- **82% of Black defendants (118 out of 144)**
- **75% of Hispanic White defendants (28 out of 37)**
- **80% of non-Hispanic White defendants (55 out of 69)**

were detained per night based on inability to pay

Last week, among current pretrial jail inmates assigned to Judge Aguilar, **82% of Black defendants (118 out of 144 on an average night)**, **75% of Hispanic White defendants (28 out of 37 on an average night)**, and **80% of non-Hispanic White defendants (55 out of 69 on an average night)** were detained in Harris County Jail because they couldn't afford money bail.

Judge Aguilar's **racial difference in the share detained due to inability to pay for Black and Non-Hispanic White defendants** is among the **25% best** in Harris County. His **racial difference in the share detained due to inability to pay for Hispanic and Non-Hispanic White defendants** is among the **50% best** in Harris County.

## Track Judge Aguilar's Share Detained Due to Inability to Pay

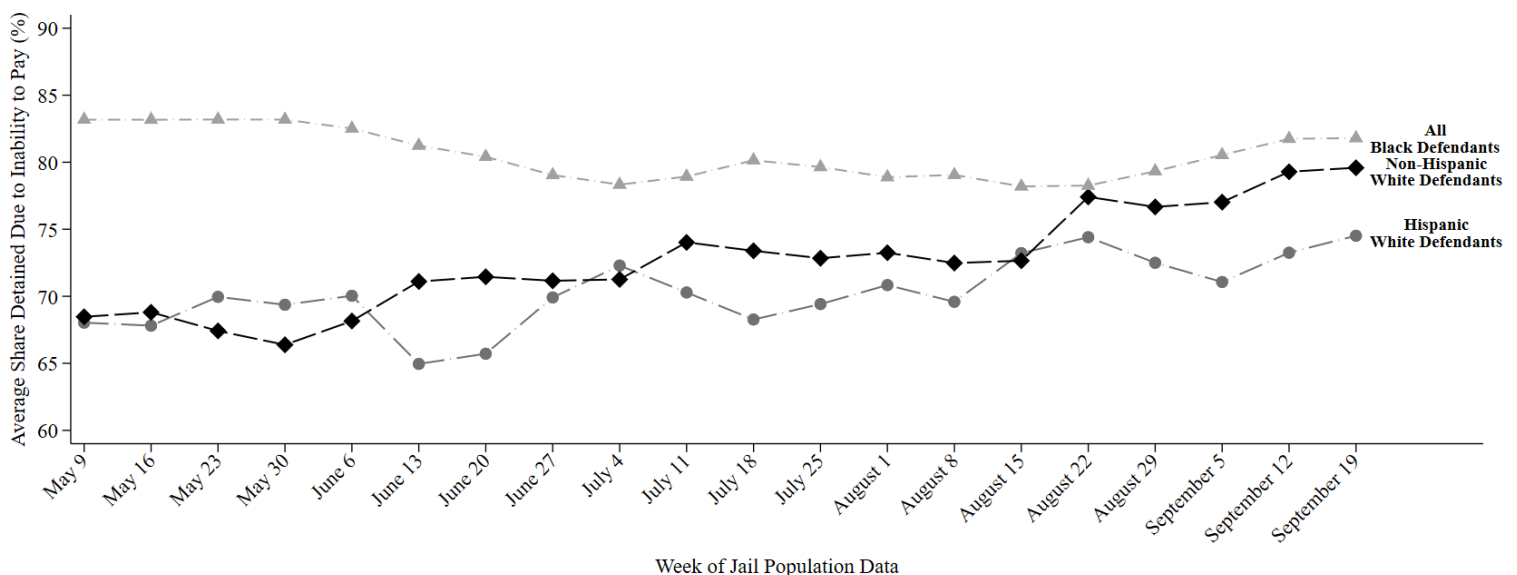

This report uses jail population data provided by Harris County. Share detained due to inability to pay represents the percent of current pretrial jail inmates assigned to this judge who were detained because they couldn't afford money bail.

# HARRIS COUNTY FELONY PRETRIAL DETENTION REPORT

*Brought to you by the Texas Center for Justice and Equity and researchers at Harvard University*

October 3, 2021 - October 9, 2021



## Frank Aguilar – 228<sup>th</sup> District Court

Among current pretrial jail inmates assigned to Judge Aguilar:

- **84% of Black defendants (116 out of 139)**
- **69% of Hispanic White defendants (24 out of 35)**
- **76% of non-Hispanic White defendants (57 out of 75)**

were detained per night based on inability to pay

Last week, among current pretrial jail inmates assigned to Judge Aguilar, **84% of Black defendants (116 out of 139 on an average night)**, **69% of Hispanic White defendants (24 out of 35 on an average night)**, and **76% of non-Hispanic White defendants (57 out of 75 on an average night)** were detained in Harris County Jail because they couldn't afford money bail.

Judge Aguilar's **racial difference in the share detained due to inability to pay for Black and Non-Hispanic White defendants** is among the **25% best** in Harris County. His **racial difference in the share detained due to inability to pay for Hispanic and Non-Hispanic White defendants** is among the **50% worst** in Harris County.

## Track Judge Aguilar's Share Detained Due to Inability to Pay

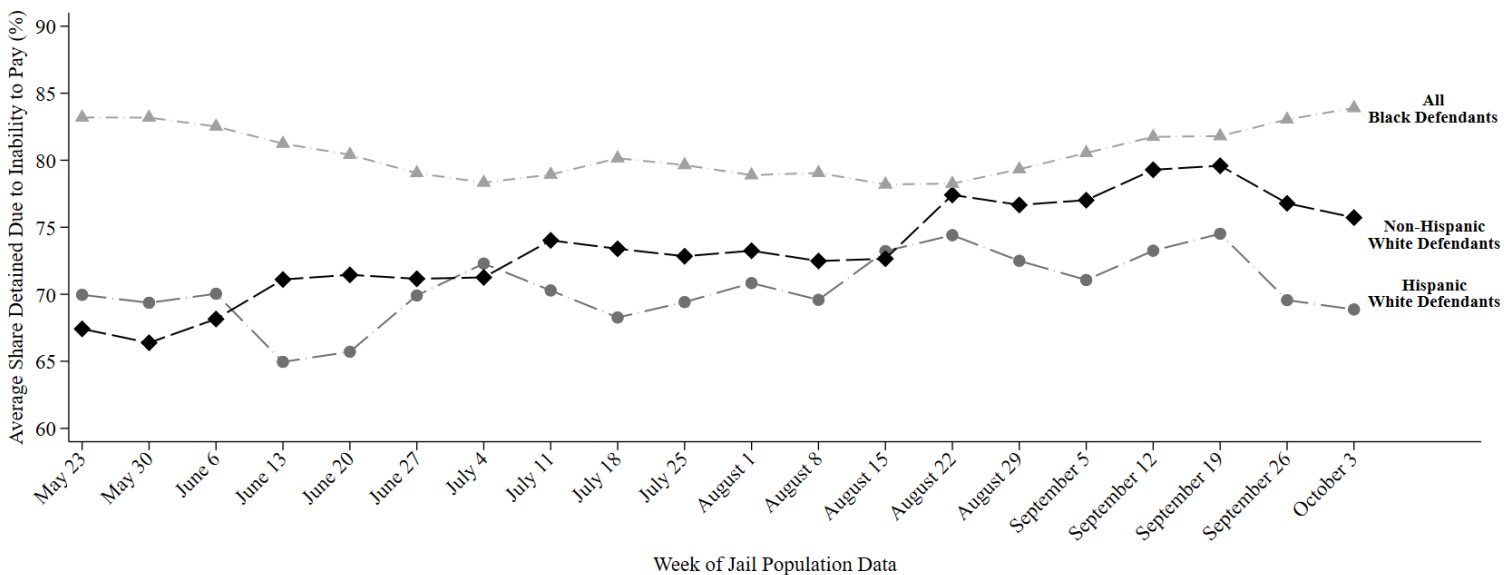

This report uses jail population data provided by Harris County. Share detained due to inability to pay represents the percent of current pretrial jail inmates assigned to this judge who were detained because they couldn't afford money bail.



# HARRIS COUNTY FELONY PRETRIAL DETENTION REPORT

*Brought to you by the Texas Center for Justice and Equity and researchers at Harvard University*

October 10, 2021 - October 16, 2021



## Frank Aguilar – 228<sup>th</sup> District Court

Among current pretrial jail inmates assigned to Judge Aguilar:

- **84% of Black defendants (119 out of 141)**
- **70% of Hispanic White defendants (26 out of 37)**
- **77% of non-Hispanic White defendants (61 out of 78)**

were detained per night based on inability to pay

Last week, among current pretrial jail inmates assigned to Judge Aguilar, **84% of Black defendants (119 out of 141 on an average night)**, **70% of Hispanic White defendants (26 out of 37 on an average night)**, and **77% of non-Hispanic White defendants (61 out of 78 on an average night)** were detained in Harris County Jail because they couldn't afford money bail.

Judge Aguilar's **racial difference in the share detained due to inability to pay for Black and Non-Hispanic White defendants** is among the **25% best** in Harris County. His **racial difference in the share detained due to inability to pay for Hispanic and Non-Hispanic White defendants** is among the **50% worst** in Harris County.

## Track Judge Aguilar's Share Detained Due to Inability to Pay

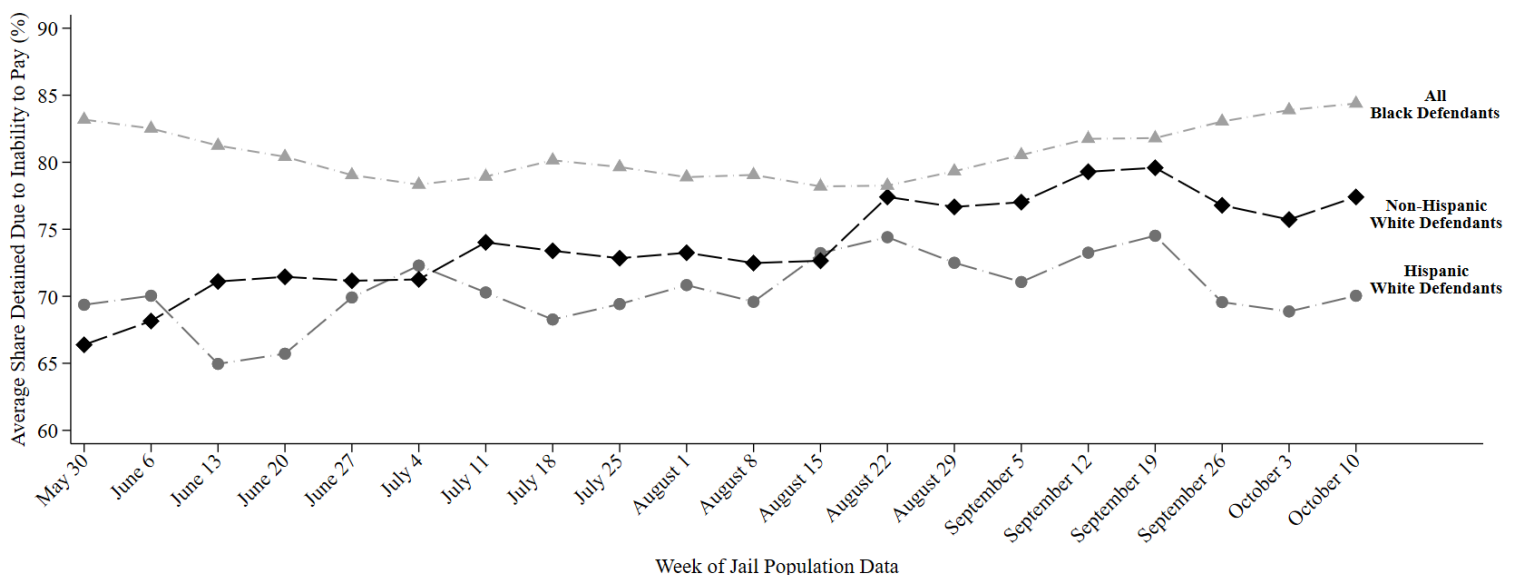

This report uses jail population data provided by Harris County. Share detained due to inability to pay represents the percent of current pretrial jail inmates assigned to this judge who were detained because they couldn't afford money bail.



# HARRIS COUNTY FELONY PRETRIAL DETENTION REPORT

*Brought to you by the Texas Center for Justice and Equity and researchers at Harvard University*

October 24, 2021 - October 30, 2021



## Frank Aguilar – 228<sup>th</sup> District Court

Among current pretrial jail inmates assigned to Judge Aguilar:

- **84% of Black defendants (121 out of 145)**
- **73% of Hispanic White defendants (24 out of 33)**
- **82% of non-Hispanic White defendants (63 out of 77)**

were detained per night based on inability to pay

Last week, among current pretrial jail inmates assigned to Judge Aguilar, **84% of Black defendants (121 out of 145 on an average night)**, **73% of Hispanic White defendants (24 out of 33 on an average night)**, and **82% of non-Hispanic White defendants (63 out of 77 on an average night)** were detained in Harris County Jail because they couldn't afford money bail.

Judge Aguilar's **racial difference in the share detained due to inability to pay for Black and Non-Hispanic White defendants** is among the **25% best** in Harris County. His **racial difference in the share detained due to inability to pay for Hispanic and Non-Hispanic White defendants** is among the **50% worst** in Harris County.

## Track Judge Aguilar's Share Detained Due to Inability to Pay

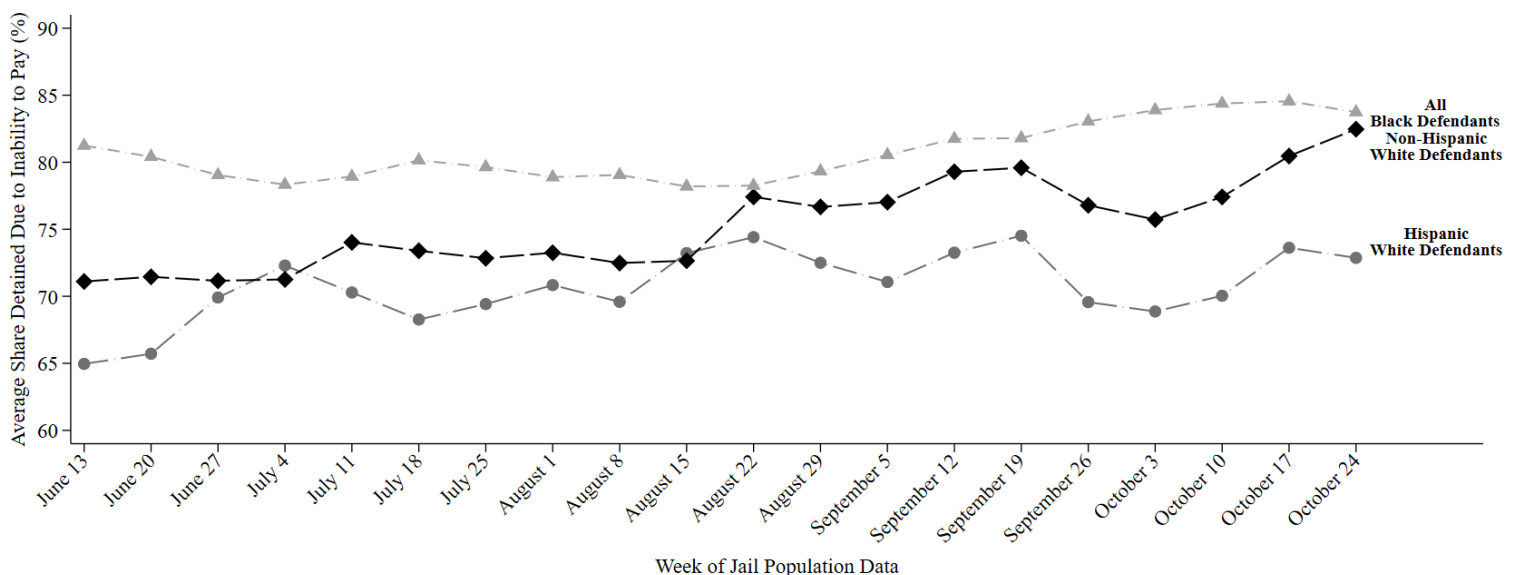

This report uses jail population data provided by Harris County. Share detained due to inability to pay represents the percent of current pretrial jail inmates assigned to this judge who were detained because they couldn't afford money bail.

# HARRIS COUNTY FELONY PRETRIAL DETENTION REPORT

*Brought to you by the Texas Center for Justice and Equity and researchers at Harvard University*

October 31, 2021 - November 06, 2021



## Frank Aguilar – 228<sup>th</sup> District Court

Among current pretrial jail inmates assigned to Judge Aguilar:

- **85% of Black defendants (121 out of 142)**
- **73% of Hispanic White defendants (25 out of 34)**
- **85% of non-Hispanic White defendants (64 out of 76)**

were detained per night based on inability to pay

Last week, among current pretrial jail inmates assigned to **Judge Aguilar**, **85% of Black defendants (121 out of 142 on an average night)**, **73% of Hispanic White defendants (25 out of 34 on an average night)**, and **85% of non-Hispanic White defendants (64 out of 76 on an average night)** were detained in Harris County Jail because they couldn't afford money bail.

Judge Aguilar's **racial difference in the share detained due to inability to pay for Black and Non-Hispanic White defendants** is among the **25% best** in Harris County. His **racial difference in the share detained due to inability to pay for Hispanic and Non-Hispanic White defendants** is among the **25% worst** in Harris County.

## Track Judge Aguilar's Share Detained Due to Inability to Pay

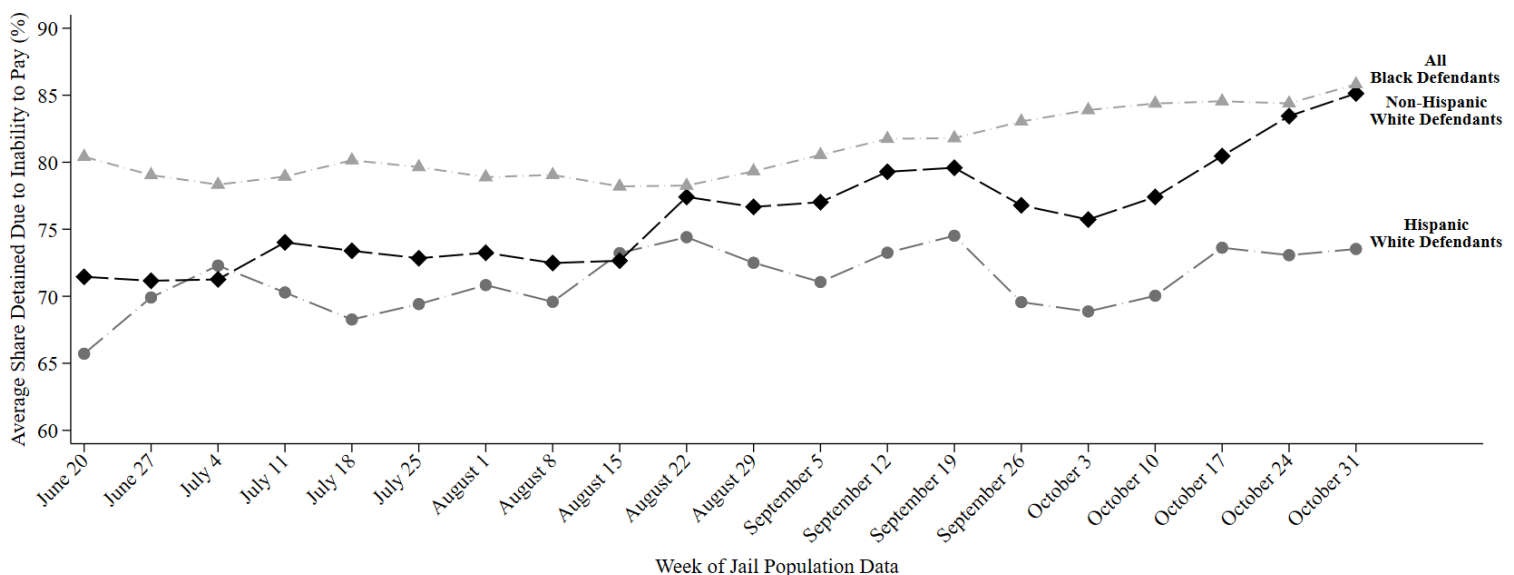

This report uses jail population data provided by Harris County. Share detained due to inability to pay represents the percent of current pretrial jail inmates assigned to this judge who were detained because they couldn't afford money bail.

# HARRIS COUNTY FELONY PRETRIAL DETENTION REPORT

*Brought to you by the Texas Center for Justice and Equity and researchers at Harvard University*

November 07, 2021 - November 13, 2021



## Frank Aguilar – 228<sup>th</sup> District Court

Among current pretrial jail inmates assigned to Judge Aguilar:

- **86% of Black defendants (120 out of 140)**
- **72% of Hispanic White defendants (23 out of 32)**
- **85% of non-Hispanic White defendants (62 out of 73)**

were detained per night based on inability to pay

Last week, among current pretrial jail inmates assigned to Judge Aguilar, **86% of Black defendants (120 out of 140 on an average night)**, **72% of Hispanic White defendants (23 out of 32 on an average night)**, and **85% of non-Hispanic White defendants (62 out of 73 on an average night)** were detained in Harris County Jail because they couldn't afford money bail.

Judge Aguilar's **racial difference in the share detained due to inability to pay for Black and Non-Hispanic White defendants** is among the **25% best** in Harris County. His **racial difference in the share detained due to inability to pay for Hispanic and Non-Hispanic White defendants** is among the **25% worst** in Harris County.

## Track Judge Aguilar's Share Detained Due to Inability to Pay

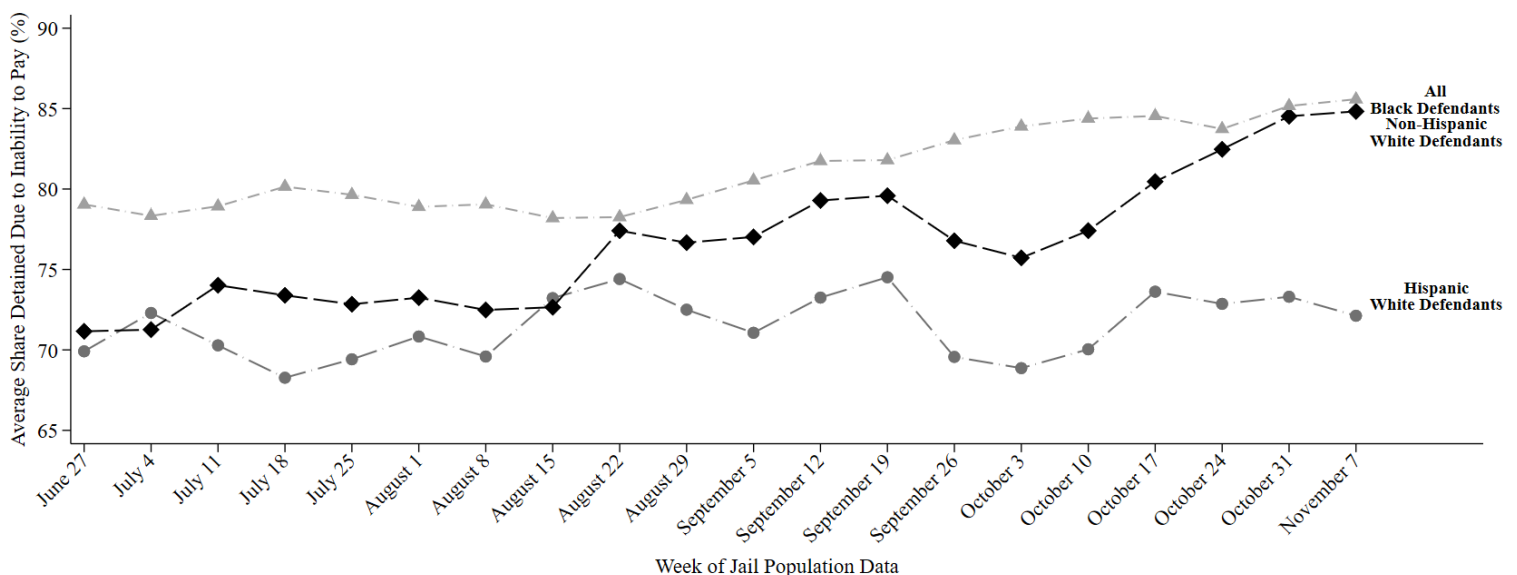

This report uses jail population data provided by Harris County. Share detained due to inability to pay represents the percent of current pretrial jail inmates assigned to this judge who were detained because they couldn't afford money bail.

# HARRIS COUNTY FELONY PRETRIAL DETENTION REPORT

*Brought to you by the Texas Center for Justice and Equity and researchers at Harvard University*

November 21, 2021 - November 27, 2021



## Frank Aguilar – 228<sup>th</sup> District Court

Among current pretrial jail inmates assigned to Judge Aguilar:

- **86% of Black defendants (113 out of 131)**
- **67% of Hispanic White defendants (25 out of 38)**
- **88% of non-Hispanic White defendants (48 out of 55)**

were detained per night based on inability to pay

Last week, among current pretrial jail inmates assigned to Judge Aguilar, **86% of Black defendants (113 out of 131 on an average night)**, **67% of Hispanic White defendants (25 out of 38 on an average night)**, and **88% of non-Hispanic White defendants (48 out of 55 on an average night)** were detained in Harris County Jail because they couldn't afford money bail.

Judge Aguilar's **racial difference in the share detained due to inability to pay for Black and Non-Hispanic White defendants** is among the **25% best** in Harris County. His **racial difference in the share detained due to inability to pay for Hispanic and Non-Hispanic White defendants** is among the **25% worst** in Harris County.

## Track Judge Aguilar's Share Detained Due to Inability to Pay

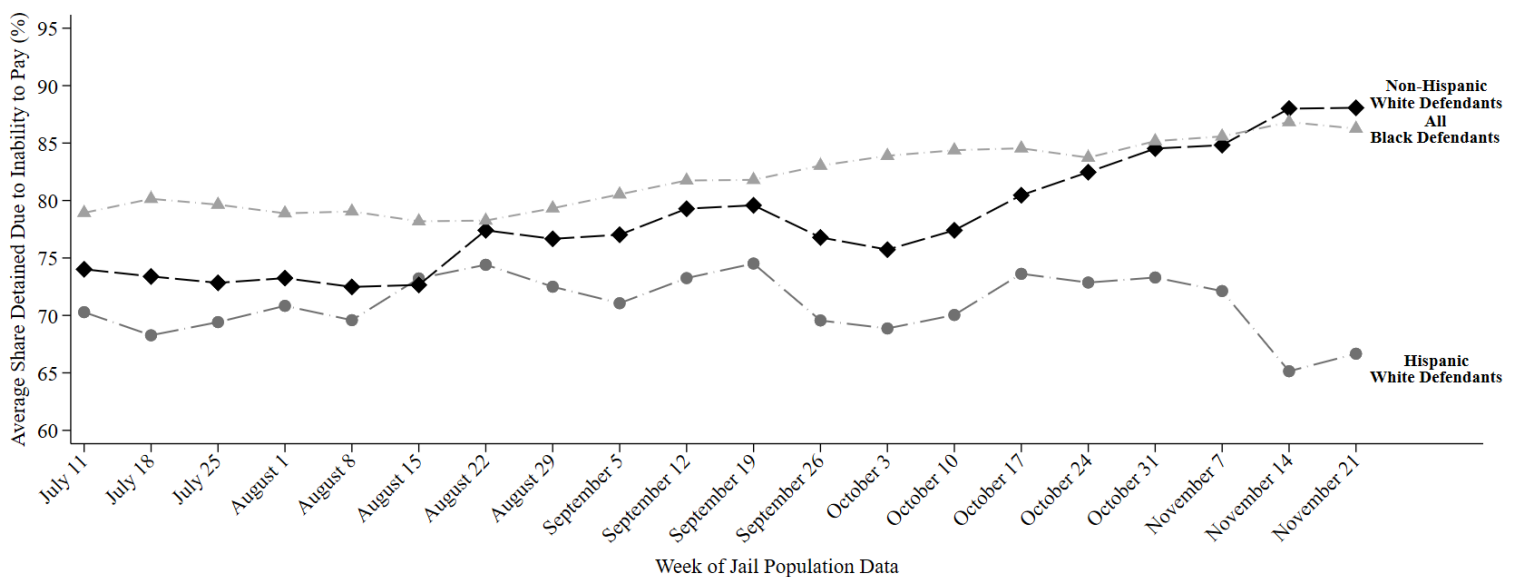

This report uses jail population data provided by Harris County. Share detained due to inability to pay represents the percent of current pretrial jail inmates assigned to this judge who were detained because they couldn't afford money bail.

# HARRIS COUNTY FELONY PRETRIAL DETENTION REPORT

*Brought to you by the Texas Center for Justice and Equity and researchers at Harvard University*

November 28, 2021 - December 4, 2021



## Frank Aguilar – 228<sup>th</sup> District Court

Among current pretrial jail inmates assigned to Judge Aguilar:

- **85% of Black defendants (107 out of 126)**
- **71% of Hispanic White defendants (18 out of 26)**
- **85% of non-Hispanic White defendants (54 out of 64)**

were detained per night based on inability to pay

Last week, among current pretrial jail inmates assigned to Judge Aguilar, **85% of Black defendants (107 out of 126 on an average night)**, **71% of Hispanic White defendants (18 out of 26 on an average night)**, and **85% of non-Hispanic White defendants (54 out of 64 on an average night)** were detained in Harris County Jail because they couldn't afford money bail.

Judge Aguilar's **racial difference in the share detained due to inability to pay for Black and Non-Hispanic White defendants** is among the **25% best** in Harris County. His **racial difference in the share detained due to inability to pay for Hispanic and Non-Hispanic White defendants** is among the **25% worst** in Harris County.

## Track Judge Aguilar's Share Detained Due to Inability to Pay

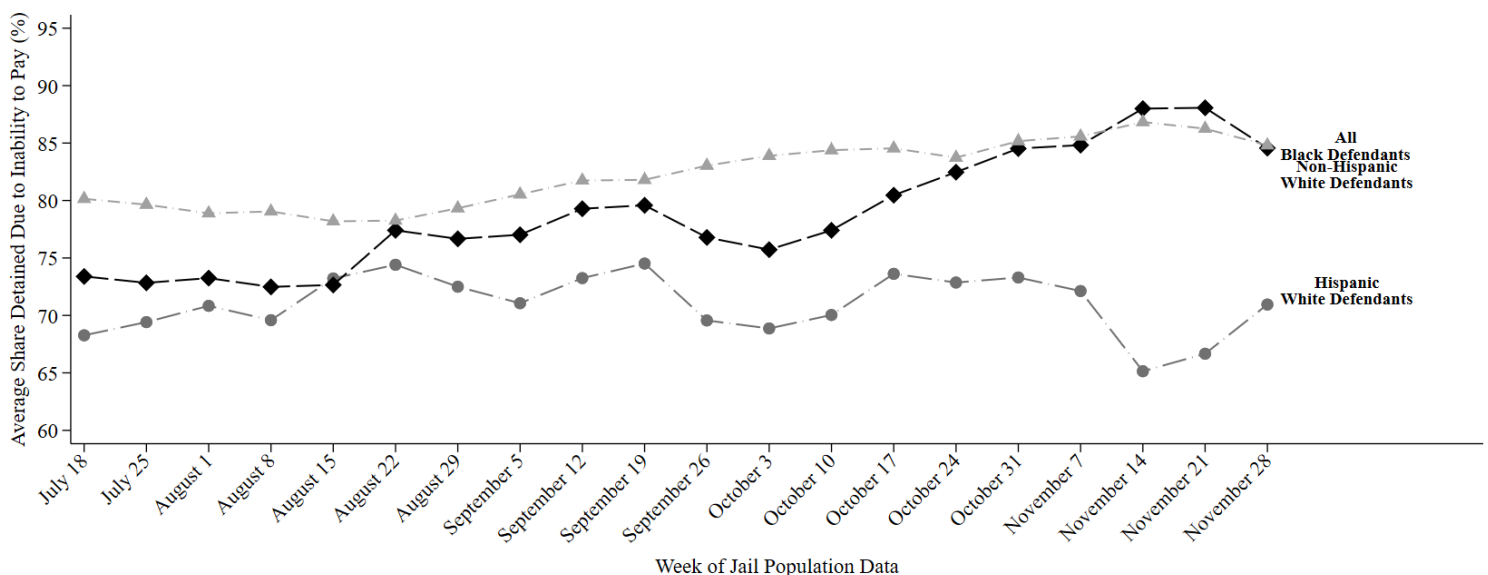

This report uses jail population data provided by Harris County. Share detained due to inability to pay represents the percent of current pretrial jail inmates assigned to this judge who were detained because they couldn't afford money bail.

# HARRIS COUNTY FELONY PRETRIAL DETENTION REPORT

*Brought to you by the Texas Center for Justice and Equity and researchers at Harvard University*

December 5, 2021 - December 11, 2021



## Frank Aguilar – 228<sup>th</sup> District Court

Among current pretrial jail inmates assigned to Judge Aguilar:

- **85% of Black defendants (109 out of 129)**
- **71% of Hispanic White defendants (17 out of 24)**
- **84% of non-Hispanic White defendants (55 out of 65)**

were detained per night based on inability to pay

Last week, among current pretrial jail inmates assigned to Judge Aguilar, **85% of Black defendants (109 out of 129 on an average night)**, **71% of Hispanic White defendants (17 out of 24 on an average night)**, and **84% of non-Hispanic White defendants (55 out of 65 on an average night)** were detained in Harris County Jail because they couldn't afford money bail.

Judge Aguilar's **racial difference in the share detained due to inability to pay for Black and Non-Hispanic White defendants** is among the **25% best** in Harris County. His **racial difference in the share detained due to inability to pay for Hispanic and Non-Hispanic White defendants** is among the **25% worst** in Harris County.

## Track Judge Aguilar's Share Detained Due to Inability to Pay

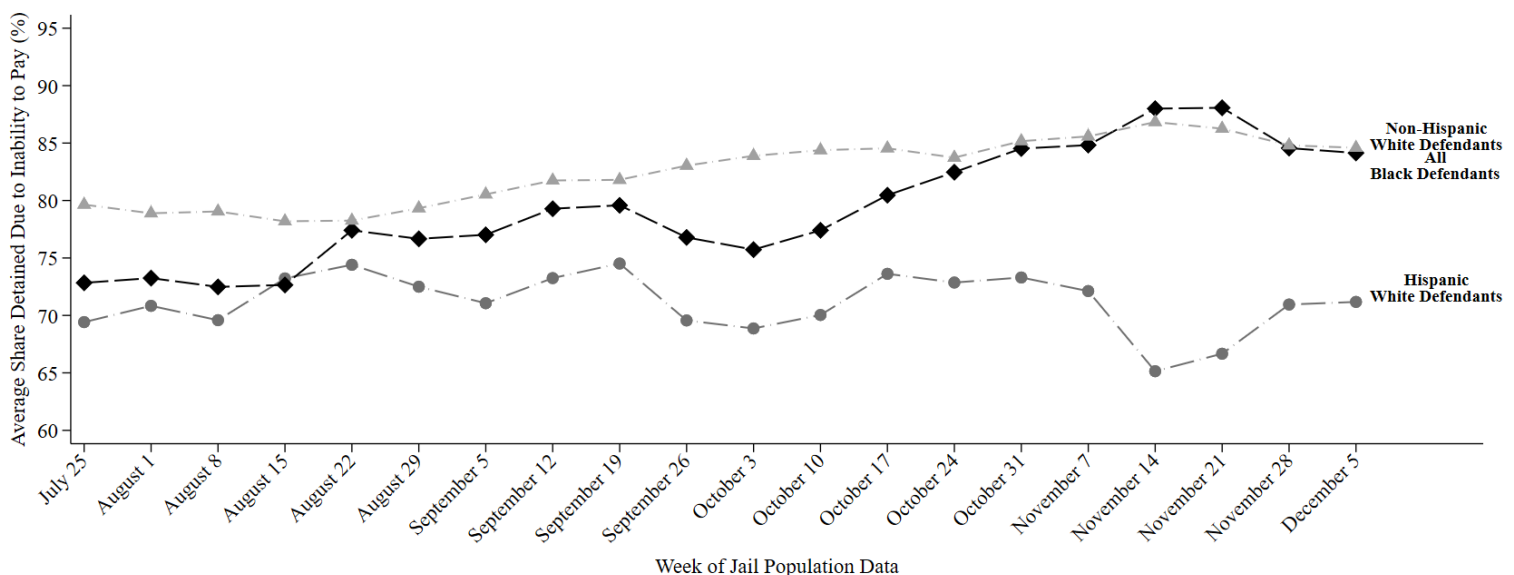

This report uses jail population data provided by Harris County. Share detained due to inability to pay represents the percent of current pretrial jail inmates assigned to this judge who were detained because they couldn't afford money bail.

# HARRIS COUNTY FELONY PRETRIAL DETENTION REPORT

*Brought to you by the Texas Criminal Justice Coalition and researchers at Harvard University*

December 27, 2020 - January 2, 2021



## Abigail Anastasio – 184<sup>th</sup> District Court

Among current pretrial jail inmates assigned to Judge Anastasio:

- **79% of Black defendants (108 out of 137)**
- **75% of Hispanic White defendants (26 out of 35)**
- **54% of non-Hispanic White defendants (62 out of 115)**

were detained per night based on inability to pay

Last week, among current pretrial jail inmates assigned to Judge Anastasio, **79% of Black defendants (108 out of 137 on an average night)**, **75% of Hispanic White defendants (26 out of 35 on an average night)**, and **54% of non-Hispanic White defendants (62 out of 115 on an average night)** were detained in Harris County Jail because they couldn't afford money bail.

Judge Anastasio's **racial difference in the share detained due to inability to pay for Black and Non-Hispanic White defendants** is among the **50% worst** in Harris County. Her **racial difference in the share detained due to inability to pay for Hispanic and Non-Hispanic White defendants** is among the **25% worst** in Harris County.

## Track Judge Anastasio's Share Detained Due to Inability to Pay

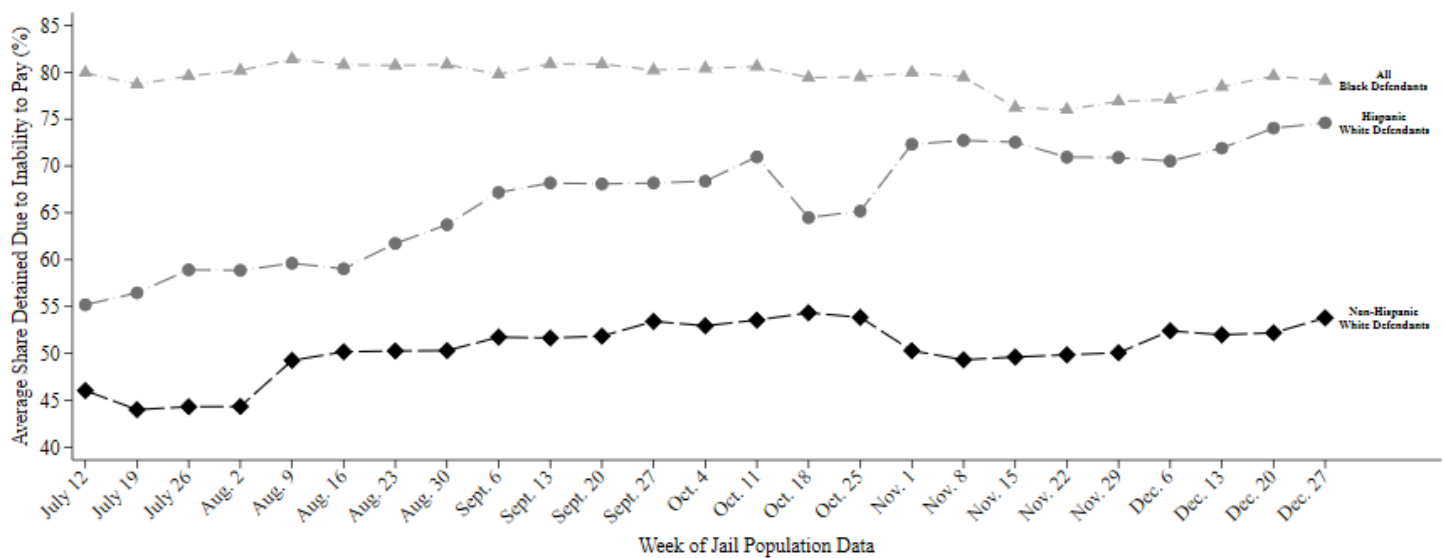

This report uses jail population data provided by Harris County. Share detained due to inability to pay represents the percent of current pretrial jail inmates assigned to this judge who were detained because they couldn't afford money bail.



# HARRIS COUNTY FELONY PRETRIAL DETENTION REPORT

*Brought to you by the Texas Criminal Justice Coalition and researchers at Harvard University*

January 3, 2021 - January 9, 2021



## Abigail Anastasio – 184<sup>th</sup> District Court

Among current pretrial jail inmates assigned to Judge Anastasio:

- **79% of Black defendants (111 out of 140)**
- **74% of Hispanic White defendants (26 out of 35)**
- **54% of non-Hispanic White defendants (64 out of 119)**

were detained per night based on inability to pay

Last week, among current pretrial jail inmates assigned to Judge Anastasio, 79% of Black defendants (111 out of 140 on an average night), 74% of Hispanic White defendants (26 out of 35 on an average night), and 54% of non-Hispanic White defendants (64 out of 119 on an average night) were detained in Harris County Jail because they couldn't afford money bail.

Judge Anastasio's **racial difference in the share detained due to inability to pay for Black and Non-Hispanic White defendants** is among the **50% worst** in Harris County. Her **racial difference in the share detained due to inability to pay for Hispanic and Non-Hispanic White defendants** is among the **25% worst** in Harris County.

## Track Judge Anastasio's Share Detained Due to Inability to Pay

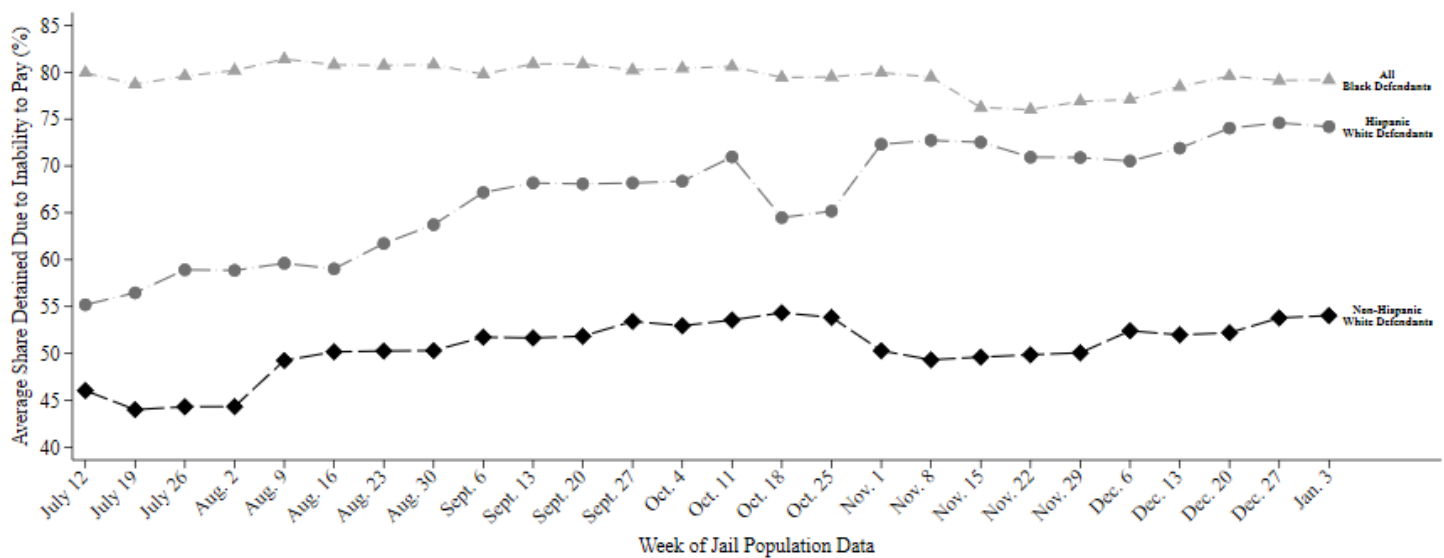

This report uses jail population data provided by Harris County. Share detained due to inability to pay represents the percent of current pretrial jail inmates assigned to this judge who were detained because they couldn't afford money bail.

# HARRIS COUNTY FELONY PRETRIAL DETENTION REPORT

*Brought to you by the Texas Criminal Justice Coalition and researchers at Harvard University*

January 10, 2021 - January 16, 2021



## Abigail Anastasio – 184<sup>th</sup> District Court

Among current pretrial jail inmates assigned to Judge Anastasio:

- **79% of Black defendants (110 out of 139)**
- **72% of Hispanic White defendants (27 out of 38)**
- **55% of non-Hispanic White defendants (67 out of 120)**

were detained per night based on inability to pay

Last week, among current pretrial jail inmates assigned to Judge Anastasio, **79% of Black defendants (110 out of 139 on an average night)**, **72% of Hispanic White defendants (27 out of 38 on an average night)**, and **55% of non-Hispanic White defendants (67 out of 120 on an average night)** were detained in Harris County Jail because they couldn't afford money bail.

Judge Anastasio's **racial difference in the share detained due to inability to pay for Black and Non-Hispanic White defendants** is among the **50% worst** in Harris County. Her **racial difference in the share detained due to inability to pay for Hispanic and Non-Hispanic White defendants** is among the **25% worst** in Harris County.

## Track Judge Anastasio's Share Detained Due to Inability to Pay

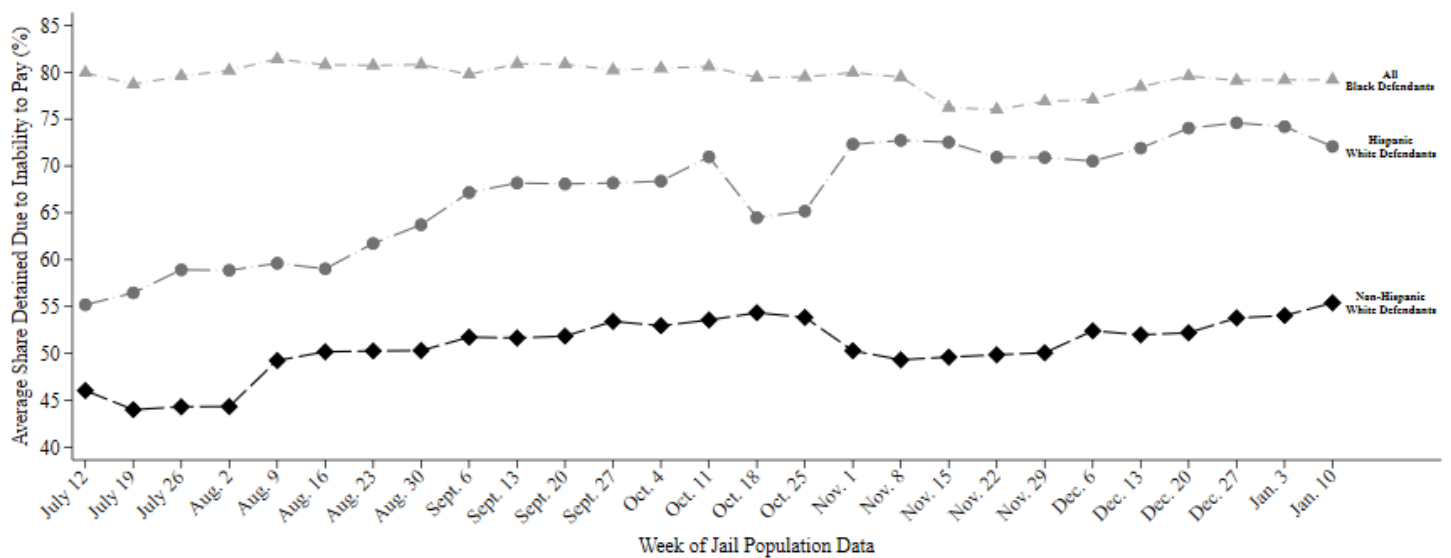

This report uses jail population data provided by Harris County. Share detained due to inability to pay represents the percent of current pretrial jail inmates assigned to this judge who were detained because they couldn't afford money bail.

# HARRIS COUNTY FELONY PRETRIAL DETENTION REPORT

*Brought to you by the Texas Criminal Justice Coalition and researchers at Harvard University*

January 17, 2021 - January 23, 2021



## Abigail Anastasio – 184<sup>th</sup> District Court

Among current pretrial jail inmates assigned to Judge Anastasio:

- **81% of Black defendants (114 out of 141)**
- **72% of Hispanic White defendants (29 out of 41)**
- **58% of non-Hispanic White defendants (67 out of 116)**

were detained per night based on inability to pay

Last week, among current pretrial jail inmates assigned to Judge Anastasio, **81% of Black defendants (114 out of 141 on an average night)**, **72% of Hispanic White defendants (29 out of 41 on an average night)**, and **58% of non-Hispanic White defendants (67 out of 116 on an average night)** were detained in Harris County Jail because they couldn't afford money bail.

Judge Anastasio's **racial difference in the share detained due to inability to pay for Black and Non-Hispanic White defendants** is among the **50% worst** in Harris County. Her **racial difference in the share detained due to inability to pay for Hispanic and Non-Hispanic White defendants** is among the **25% worst** in Harris County.

## Track Judge Anastasio's Share Detained Due to Inability to Pay

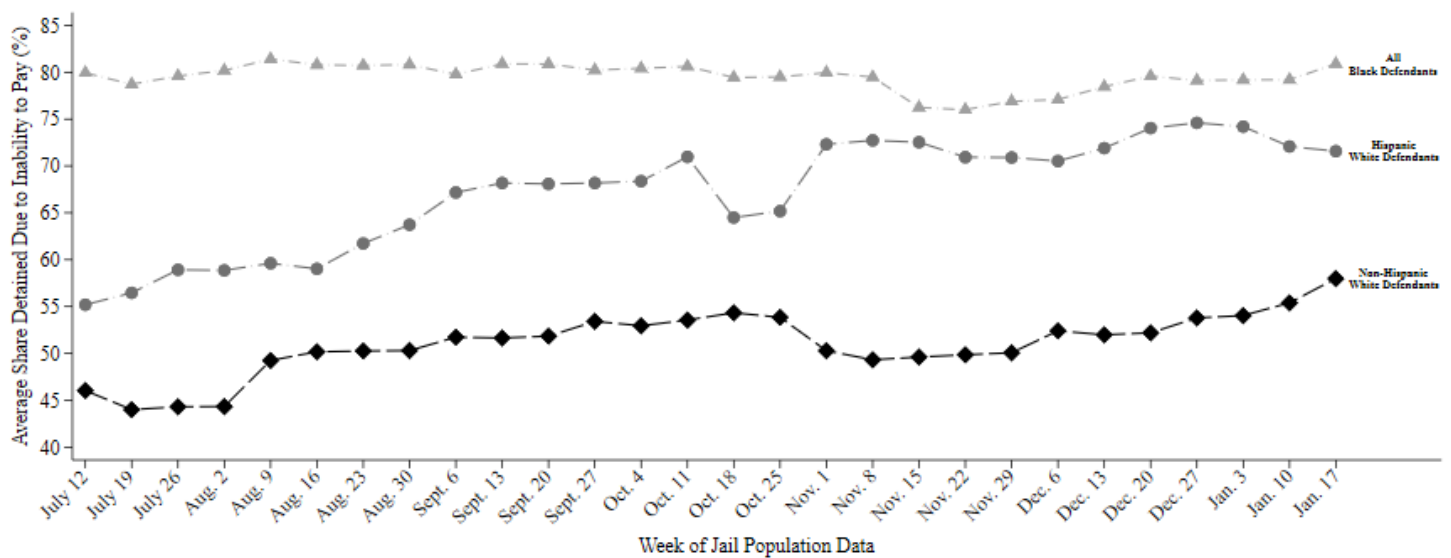

This report uses jail population data provided by Harris County. Share detained due to inability to pay represents the percent of current pretrial jail inmates assigned to this judge who were detained because they couldn't afford money bail.

# HARRIS COUNTY FELONY PRETRIAL DETENTION REPORT

*Brought to you by the Texas Criminal Justice Coalition and researchers at Harvard University*

January 24, 2021 - January 30, 2021



## Abigail Anastasio – 184<sup>th</sup> District Court

Among current pretrial jail inmates assigned to Judge Anastasio:

- **82% of Black defendants (116 out of 141)**
- **68% of Hispanic White defendants (30 out of 44)**
- **58% of non-Hispanic White defendants (64 out of 111)**

were detained per night based on inability to pay

Last week, among current pretrial jail inmates assigned to Judge Anastasio, **82% of Black defendants (116 out of 141 on an average night)**, **68% of Hispanic White defendants (30 out of 44 on an average night)**, and **58% of non-Hispanic White defendants (64 out of 111 on an average night)** were detained in Harris County Jail because they couldn't afford money bail.

Judge Anastasio's **racial difference in the share detained due to inability to pay for Black and Non-Hispanic White defendants** is among the **50% worst** in Harris County. Her **racial difference in the share detained due to inability to pay for Hispanic and Non-Hispanic White defendants** is among the **50% worst** in Harris County.

## Track Judge Anastasio's Share Detained Due to Inability to Pay

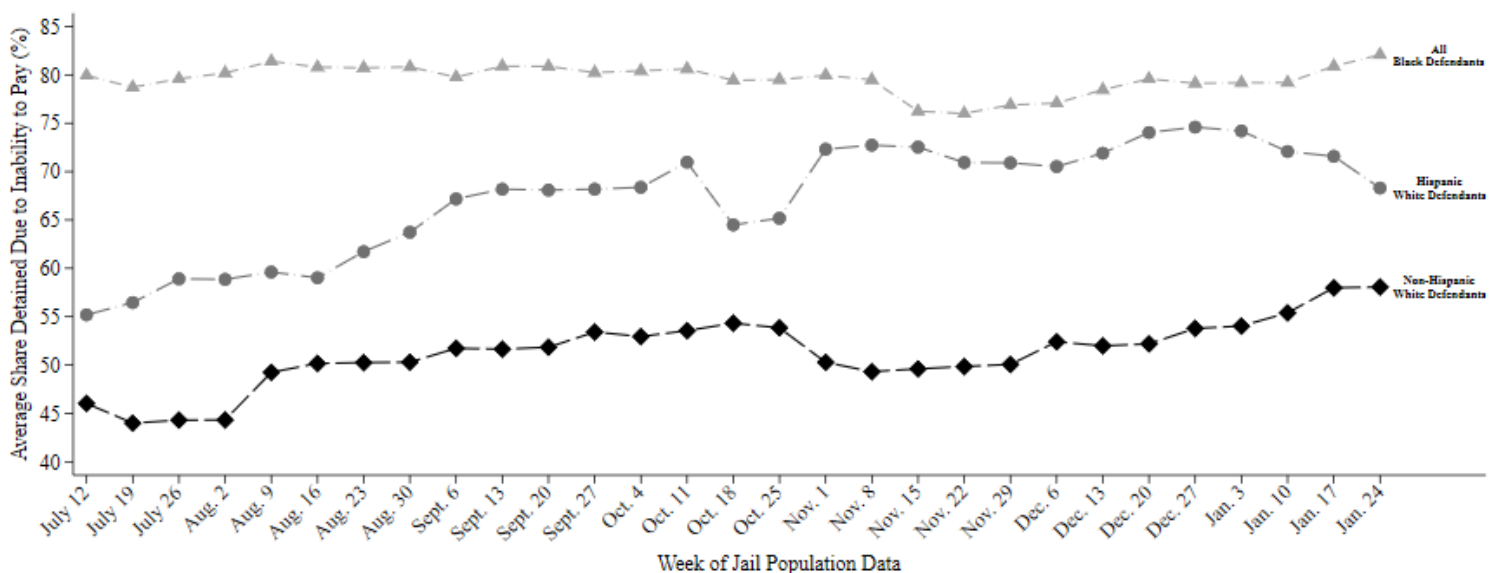

This report uses jail population data provided by Harris County. Share detained due to inability to pay represents the percent of current pretrial jail inmates assigned to this judge who were detained because they couldn't afford money bail.

# HARRIS COUNTY FELONY PRETRIAL DETENTION REPORT

*Brought to you by the Texas Criminal Justice Coalition and researchers at Harvard University*

January 31, 2021 - February 6, 2021



## Abigail Anastasio – 184<sup>th</sup> District Court

Among current pretrial jail inmates assigned to Judge Anastasio:

- **87% of Black defendants (120 out of 139)**
- **65% of Hispanic White defendants (30 out of 45)**
- **59% of non-Hispanic White defendants (65 out of 110)**

were detained per night based on inability to pay

Last week, among current pretrial jail inmates assigned to Judge Anastasio, **87% of Black defendants (120 out of 139 on an average night)**, **65% of Hispanic White defendants (30 out of 45 on an average night)**, and **59% of non-Hispanic White defendants (65 out of 110 on an average night)** were detained in Harris County Jail because they couldn't afford money bail.

Judge Anastasio's **racial difference in the share detained due to inability to pay for Black and Non-Hispanic White defendants** is among the **50% worst** in Harris County. Her **racial difference in the share detained due to inability to pay for Hispanic and Non-Hispanic White defendants** is among the **50% best** in Harris County.

## Track Judge Anastasio's Share Detained Due to Inability to Pay

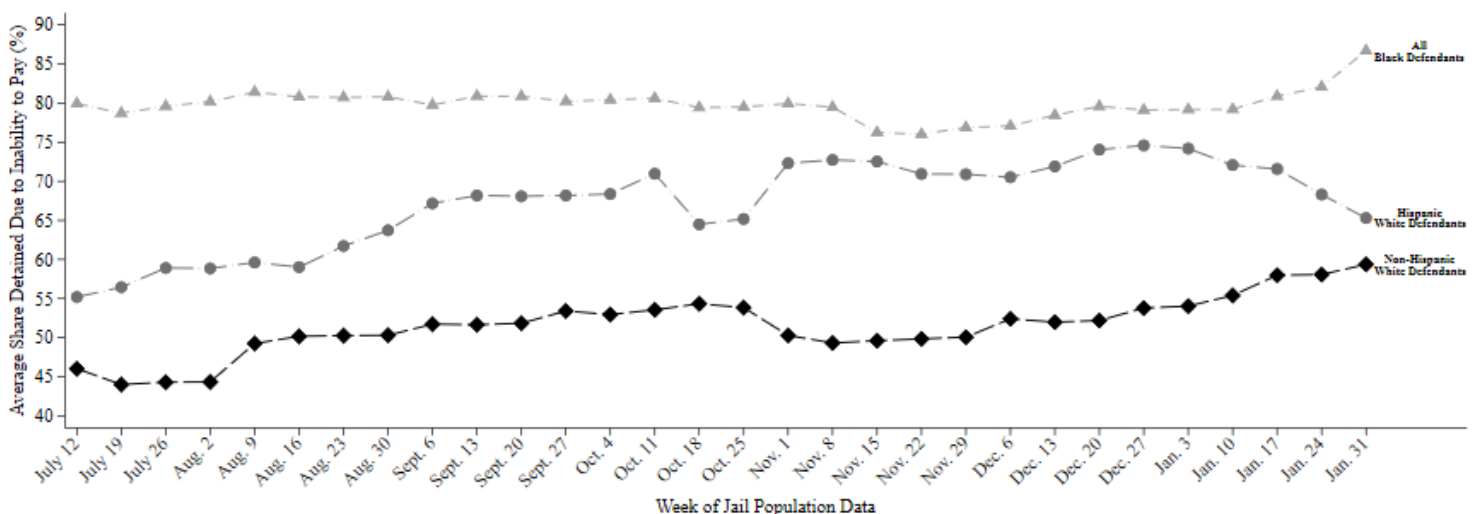

This report uses jail population data provided by Harris County. Share detained due to inability to pay represents the percent of current pretrial jail inmates assigned to this judge who were detained because they couldn't afford money bail.

# HARRIS COUNTY FELONY PRETRIAL DETENTION REPORT

Brought to you by the Texas Criminal Justice Coalition and researchers at Harvard University

February 7, 2021 - February 13, 2021



## Abigail Anastasio – 184<sup>th</sup> District Court

Among current pretrial jail inmates assigned to Judge Anastasio:

- **89% of Black defendants (125 out of 140)**
- **65% of Hispanic White defendants (32 out of 49)**
- **61% of non-Hispanic White defendants (67 out of 110)**

were detained per night based on inability to pay

Last week, among current pretrial jail inmates assigned to Judge Anastasio, 89% of Black defendants (125 out of 140 on an average night), 65% of Hispanic White defendants (32 out of 49 on an average night), and 61% of non-Hispanic White defendants (67 out of 110 on an average night) were detained in Harris County Jail because they couldn't afford money bail.

Judge Anastasio's racial difference in the share detained due to inability to pay for Black and Non-Hispanic White defendants is among the 50% worst in Harris County. Her racial difference in the share detained due to inability to pay for Hispanic and Non-Hispanic White defendants is among the 50% best in Harris County.

## Track Judge Anastasio's Share Detained Due to Inability to Pay

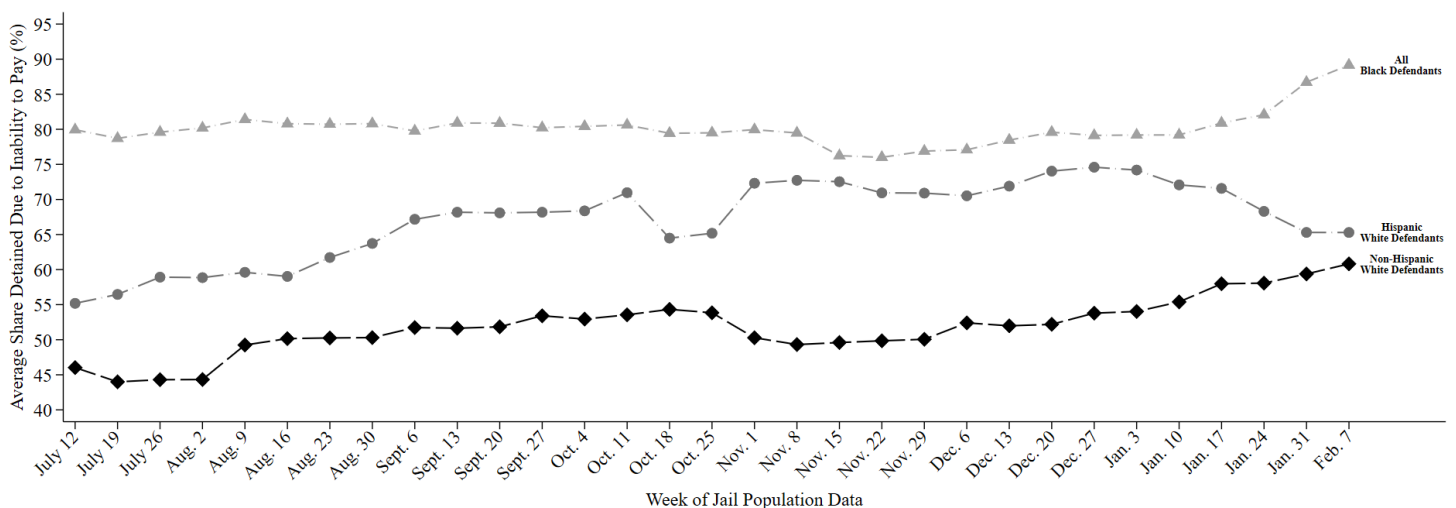

This report uses jail population data provided by Harris County. Share detained due to inability to pay represents the percent of current pretrial jail inmates assigned to this judge who were detained because they couldn't afford money bail.

# HARRIS COUNTY FELONY PRETRIAL DETENTION REPORT

*Brought to you by the Texas Criminal Justice Coalition and researchers at Harvard University*

February 14, 2021 - February 20, 2021



## Abigail Anastasio – 184<sup>th</sup> District Court

Among current pretrial jail inmates assigned to Judge Anastasio:

- **90% of Black defendants (129 out of 143)**
- **71% of Hispanic White defendants (36 out of 50)**
- **66% of non-Hispanic White defendants (69 out of 104)**

were detained per night based on inability to pay

Last week, among current pretrial jail inmates assigned to Judge Anastasio, **90% of Black defendants (129 out of 143 on an average night)**, **71% of Hispanic White defendants (36 out of 50 on an average night)**, and **66% of non-Hispanic White defendants (69 out of 104 on an average night)** were detained in Harris County Jail because they couldn't afford money bail.

Judge Anastasio's **racial difference in the share detained due to inability to pay for Black and Non-Hispanic White defendants** is among the **50% worst** in Harris County. Her **racial difference in the share detained due to inability to pay for Hispanic and Non-Hispanic White defendants** is among the **50% best** in Harris County.

## Track Judge Anastasio's Share Detained Due to Inability to Pay

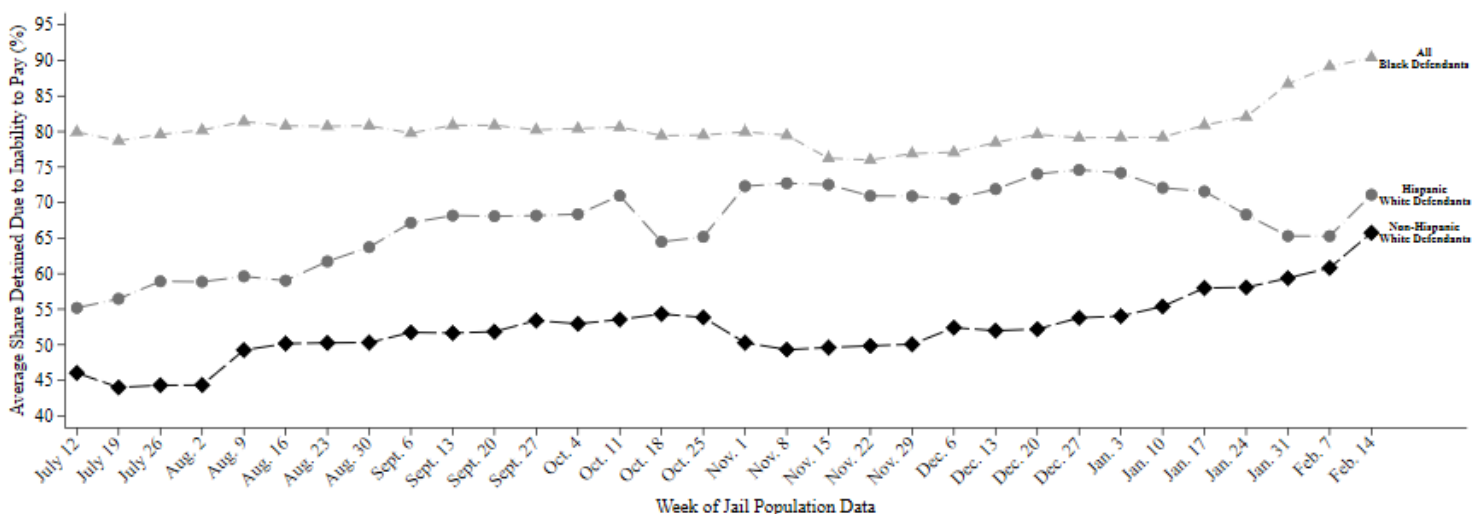

This report uses jail population data provided by Harris County. Share detained due to inability to pay represents the percent of current pretrial jail inmates assigned to this judge who were detained because they couldn't afford money bail.



# HARRIS COUNTY FELONY PRETRIAL DETENTION REPORT

Brought to you by the Texas Criminal Justice Coalition and researchers at Harvard University

February 21, 2021 - February 27, 2021



## Abigail Anastasio – 184<sup>th</sup> District Court

Among current pretrial jail inmates assigned to Judge Anastasio:

- **90% of Black defendants (129 out of 144)**
- **66% of Hispanic White defendants (35 out of 52)**
- **61% of non-Hispanic White defendants (64 out of 104)**

were detained per night based on inability to pay

Last week, among current pretrial jail inmates assigned to Judge Anastasio, **90% of Black defendants (129 out of 144 on an average night)**, **66% of Hispanic White defendants (35 out of 52 on an average night)**, and **61% of non-Hispanic White defendants (64 out of 104 on an average night)** were detained in Harris County Jail because they couldn't afford money bail.

Judge Anastasio's **racial difference in the share detained due to inability to pay for Black and Non-Hispanic White defendants** is among the **50% worst** in Harris County. Her **racial difference in the share detained due to inability to pay for Hispanic and Non-Hispanic White defendants** is among the **50% best** in Harris County.

## Track Judge Anastasio's Share Detained Due to Inability to Pay

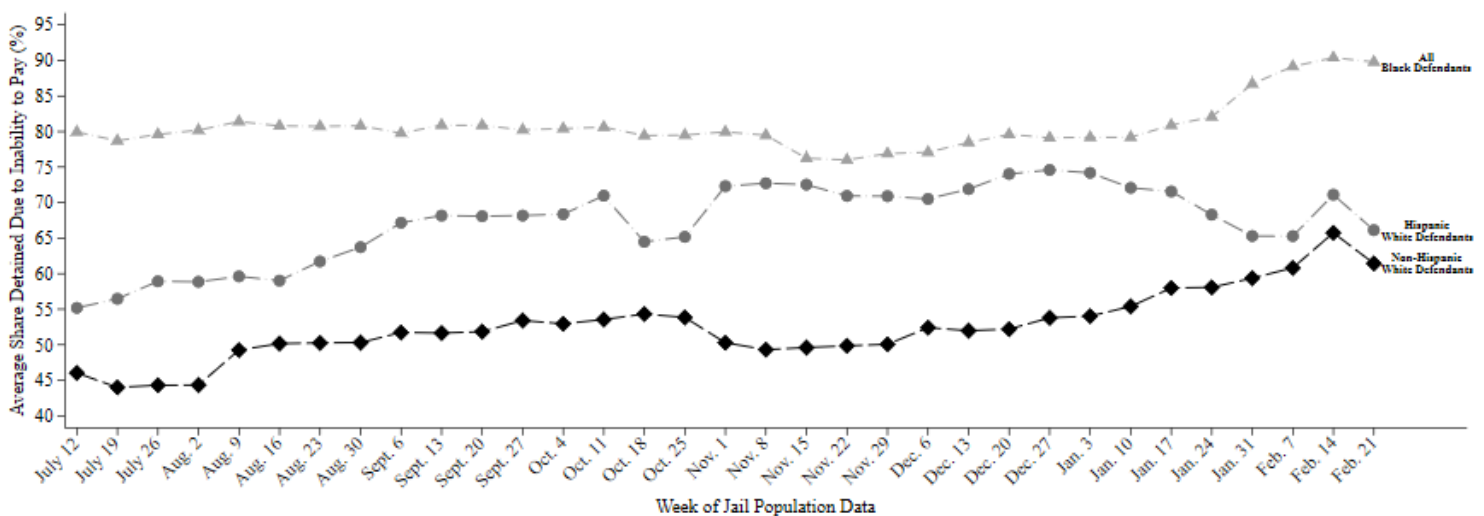

This report uses jail population data provided by Harris County. Share detained due to inability to pay represents the percent of current pretrial jail inmates assigned to this judge who were detained because they couldn't afford money bail.

# HARRIS COUNTY FELONY PRETRIAL DETENTION REPORT

*Brought to you by the Texas Criminal Justice Coalition and researchers at Harvard University*

February 28, 2021 - March 6, 2021



## Abigail Anastasio – 184<sup>th</sup> District Court

Among current pretrial jail inmates assigned to Judge Anastasio:

- **91% of Black defendants (129 out of 141)**
- **51% of Hispanic White defendants (41 out of 80)**
- **77% of non-Hispanic White defendants (57 out of 75)**

were detained per night based on inability to pay

Last week, among current pretrial jail inmates assigned to Judge Anastasio, **91% of Black defendants (129 out of 141 on an average night)**, **51% of Hispanic White defendants (41 out of 80 on an average night)**, and **77% of non-Hispanic White defendants (57 out of 75 on an average night)** were detained in Harris County Jail because they couldn't afford money bail.

Judge Anastasio's **racial difference in the share detained due to inability to pay for Black and Non-Hispanic White defendants** is among the **50% worst** in Harris County. Her **racial difference in the share detained due to inability to pay for Hispanic and Non-Hispanic White defendants** is among the **25% worst** in Harris County.

## Track Judge Anastasio's Share Detained Due to Inability to Pay

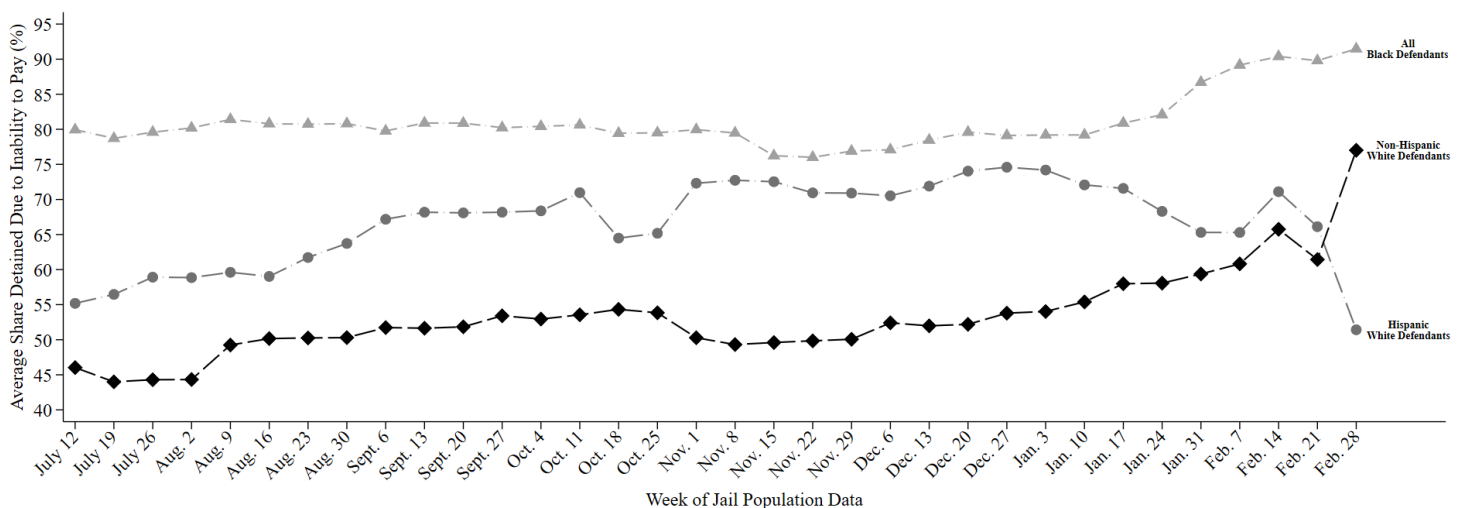

This report uses jail population data provided by Harris County. Share detained due to inability to pay represents the percent of current pretrial jail inmates assigned to this judge who were detained because they couldn't afford money bail.

# HARRIS COUNTY FELONY PRETRIAL DETENTION REPORT

Brought to you by the Texas Criminal Justice Coalition and researchers at Harvard University

March 7, 2021 - March 13, 2021



## Abigail Anastasio – 184<sup>th</sup> District Court

Among current pretrial jail inmates assigned to Judge Anastasio:

- **90% of Black defendants (128 out of 141)**
- **70% of Hispanic White defendants (37 out of 52)**
- **63% of non-Hispanic White defendants (64 out of 102)**

were detained per night based on inability to pay

Last week, among current pretrial jail inmates assigned to Judge Anastasio, **90% of Black defendants (128 out of 141 on an average night)**, **70% of Hispanic White defendants (37 out of 52 on an average night)**, and **63% of non-Hispanic White defendants (64 out of 102 on an average night)** were detained in Harris County Jail because they couldn't afford money bail.

Judge Anastasio's **racial difference in the share detained due to inability to pay for Black and Non-Hispanic White defendants** is among the **50% worst** in Harris County. Her **racial difference in the share detained due to inability to pay for Hispanic and Non-Hispanic White defendants** is among the **50% best** in Harris County.

## Track Judge Anastasio's Share Detained Due to Inability to Pay

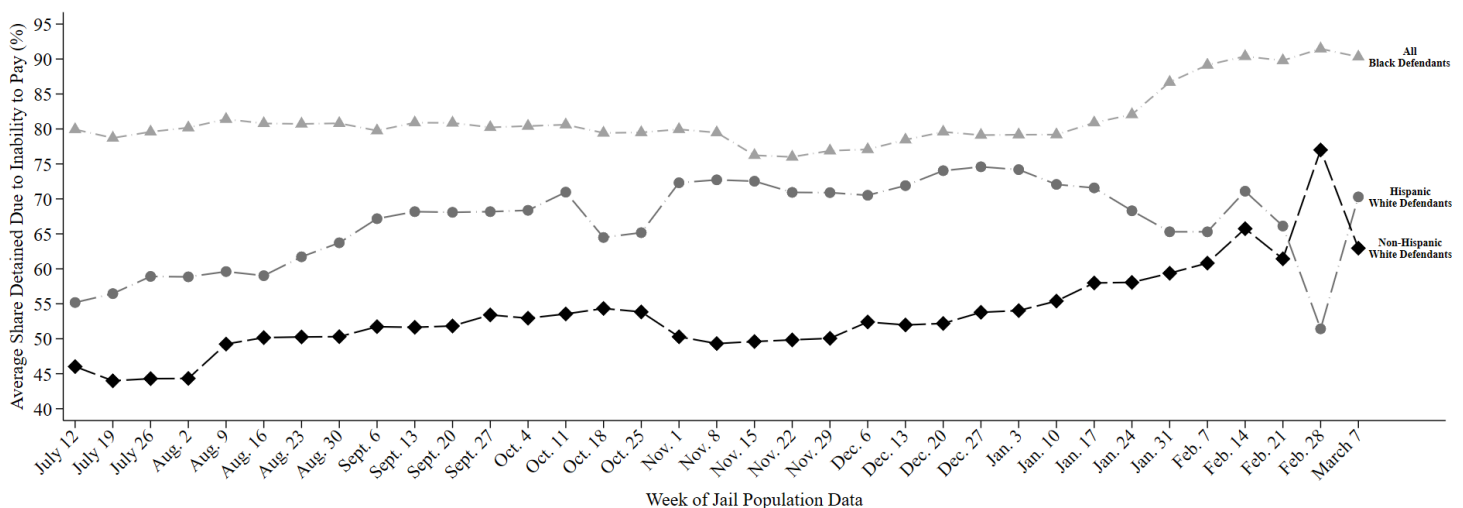

This report uses jail population data provided by Harris County. Share detained due to inability to pay represents the percent of current pretrial jail inmates assigned to this judge who were detained because they couldn't afford money bail.

# HARRIS COUNTY FELONY PRETRIAL DETENTION REPORT

*Brought to you by the Texas Criminal Justice Coalition and researchers at Harvard University*

March 14, 2021 - March 20, 2021



## Abigail Anastasio – 184<sup>th</sup> District Court

Among current pretrial jail inmates assigned to Judge Anastasio:

- **89% of Black defendants (129 out of 145)**
- **69% of Hispanic White defendants (32 out of 47)**
- **63% of non-Hispanic White defendants (63 out of 100)**

were detained per night based on inability to pay

Last week, among current pretrial jail inmates assigned to Judge Anastasio, **89% of Black defendants (129 out of 145 on an average night)**, **69% of Hispanic White defendants (32 out of 47 on an average night)**, and **63% of non-Hispanic White defendants (63 out of 100 on an average night)** were detained in Harris County Jail because they couldn't afford money bail.

Judge Anastasio's **racial difference in the share detained due to inability to pay for Black and Non-Hispanic White defendants** is among the **50% worst** in Harris County. Her **racial difference in the share detained due to inability to pay for Hispanic and Non-Hispanic White defendants** is among the **50% best** in Harris County.

## Track Judge Anastasio's Share Detained Due to Inability to Pay

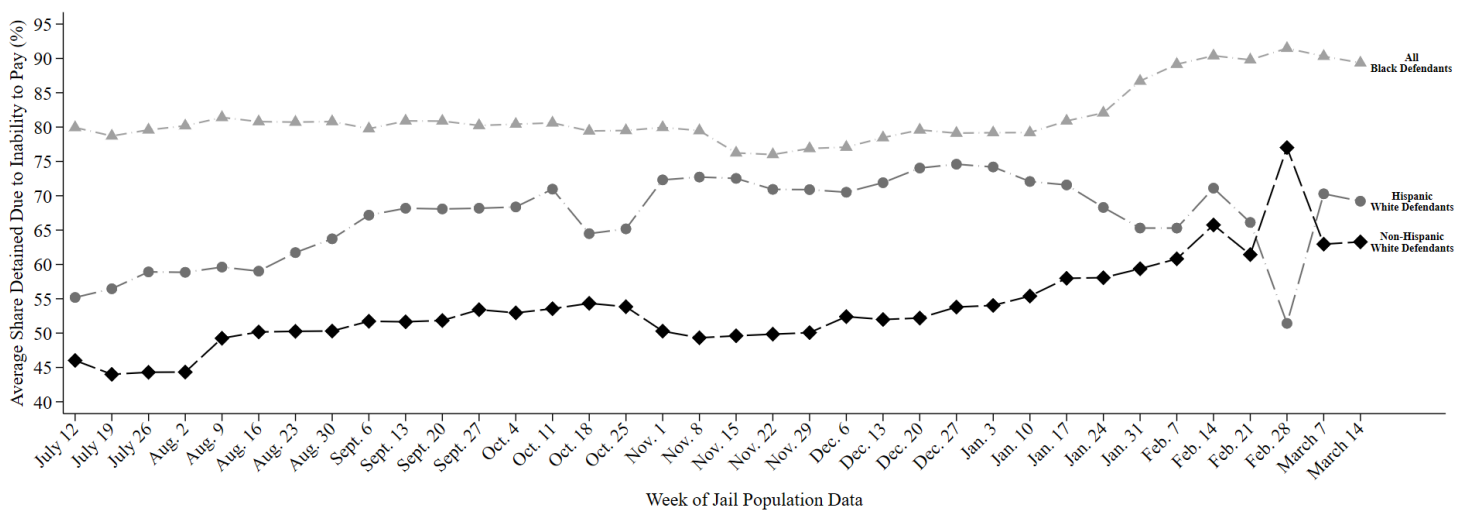

This report uses jail population data provided by Harris County. Share detained due to inability to pay represents the percent of current pretrial jail inmates assigned to this judge who were detained because they couldn't afford money bail.

# HARRIS COUNTY FELONY PRETRIAL DETENTION REPORT

Brought to you by the Texas Criminal Justice Coalition and researchers at Harvard University

March 21, 2021 - March 27, 2021



## Abigail Anastasio – 184<sup>th</sup> District Court

Among current pretrial jail inmates assigned to Judge Anastasio:

- **88% of Black defendants (126 out of 142)**
- **66% of Hispanic White defendants (29 out of 44)**
- **63% of non-Hispanic White defendants (60 out of 96)**

were detained per night based on inability to pay

Last week, among current pretrial jail inmates assigned to Judge Anastasio, **88% of Black defendants (126 out of 142 on an average night)**, **66% of Hispanic White defendants (29 out of 44 on an average night)**, and **63% of non-Hispanic White defendants (60 out of 96 on an average night)** were detained in Harris County Jail because they couldn't afford money bail.

Judge Anastasio's **racial difference in the share detained due to inability to pay for Black and Non-Hispanic White defendants** is among the **25% worst** in Harris County. Her **racial difference in the share detained due to inability to pay for Hispanic and Non-Hispanic White defendants** is among the **50% best** in Harris County.

## Track Judge Anastasio's Share Detained Due to Inability to Pay

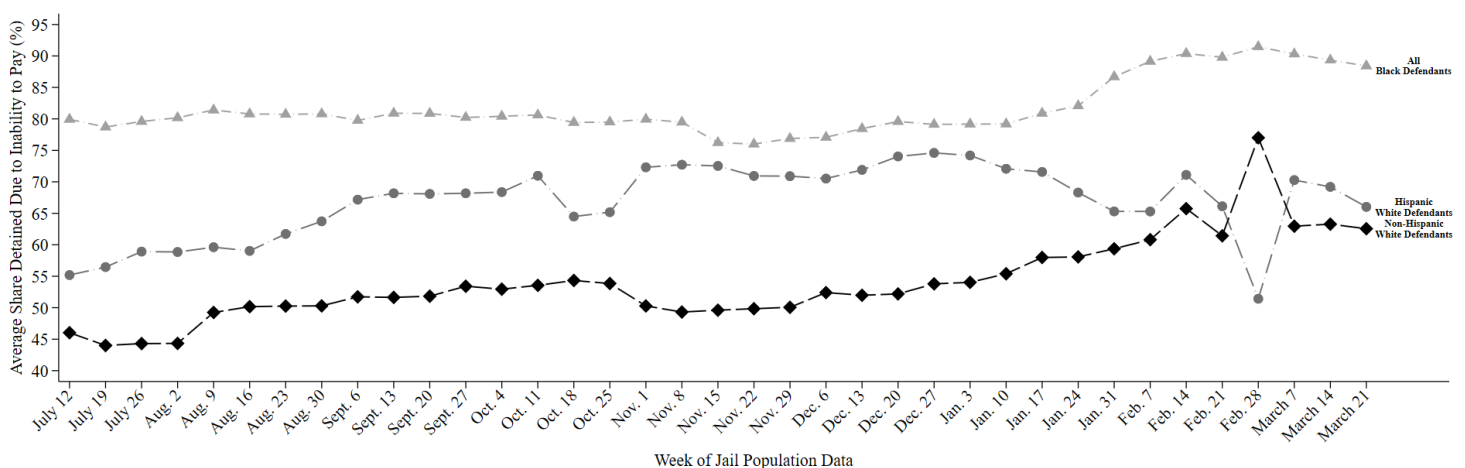

This report uses jail population data provided by Harris County. Share detained due to inability to pay represents the percent of current pretrial jail inmates assigned to this judge who were detained because they couldn't afford money bail.

# HARRIS COUNTY FELONY PRETRIAL DETENTION REPORT

*Brought to you by the Texas Criminal Justice Coalition and researchers at Harvard University*

March 28, 2021 - April 3, 2021



## Abigail Anastasio – 184<sup>th</sup> District Court

Among current pretrial jail inmates assigned to Judge Anastasio:

- **88% of Black defendants (123 out of 140)**
- **62% of Hispanic White defendants (26 out of 42)**
- **64% of non-Hispanic White defendants (60 out of 94)**

were detained per night based on inability to pay

Last week, among current pretrial jail inmates assigned to Judge Anastasio, **88% of Black defendants (123 out of 140 on an average night)**, **62% of Hispanic White defendants (26 out of 42 on an average night)**, and **64% of non-Hispanic White defendants (60 out of 94 on an average night)** were detained in Harris County Jail because they couldn't afford money bail.

Judge Anastasio's **racial difference in the share detained due to inability to pay for Black and Non-Hispanic White defendants** is among the **50% worst** in Harris County. Her **racial difference in the share detained due to inability to pay for Hispanic and Non-Hispanic White defendants** is among the **25% best** in Harris County.

## Track Judge Anastasio's Share Detained Due to Inability to Pay

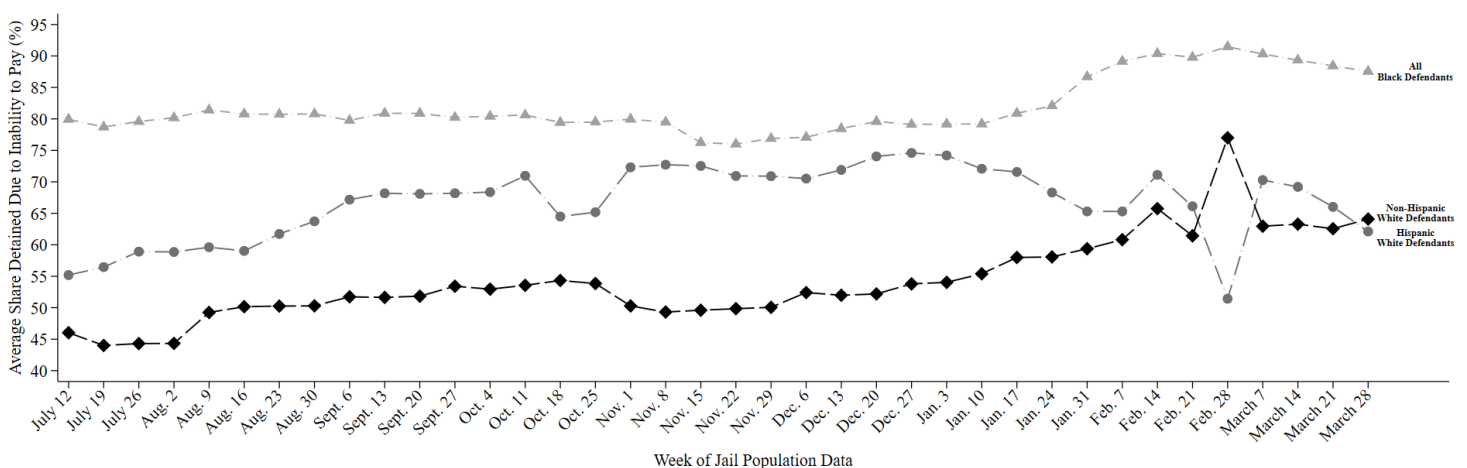

This report uses jail population data provided by Harris County. Share detained due to inability to pay represents the percent of current pretrial jail inmates assigned to this judge who were detained because they couldn't afford money bail.

# HARRIS COUNTY FELONY PRETRIAL DETENTION REPORT

Brought to you by the Texas Criminal Justice Coalition and researchers at Harvard University

April 11, 2021 - April 17, 2021



## Abigail Anastasio – 184<sup>th</sup> District Court

Among current pretrial jail inmates assigned to Judge Anastasio:

- **87% of Black defendants (119 out of 137)**
- **60% of Hispanic White defendants (25 out of 42)**
- **66% of non-Hispanic White defendants (64 out of 98)**

were detained per night based on inability to pay

Last week, among current pretrial jail inmates assigned to Judge Anastasio, **87% of Black defendants (119 out of 137 on an average night)**, **60% of Hispanic White defendants (25 out of 42 on an average night)**, and **66% of non-Hispanic White defendants (64 out of 98 on an average night)** were detained in Harris County Jail because they couldn't afford money bail.

Judge Anastasio's **racial difference in the share detained due to inability to pay for Black and Non-Hispanic White defendants** is among the **50% worst** in Harris County. Her **racial difference in the share detained due to inability to pay for Hispanic and Non-Hispanic White defendants** is among the **50% best** in Harris County.

## Track Judge Anastasio's Share Detained Due to Inability to Pay

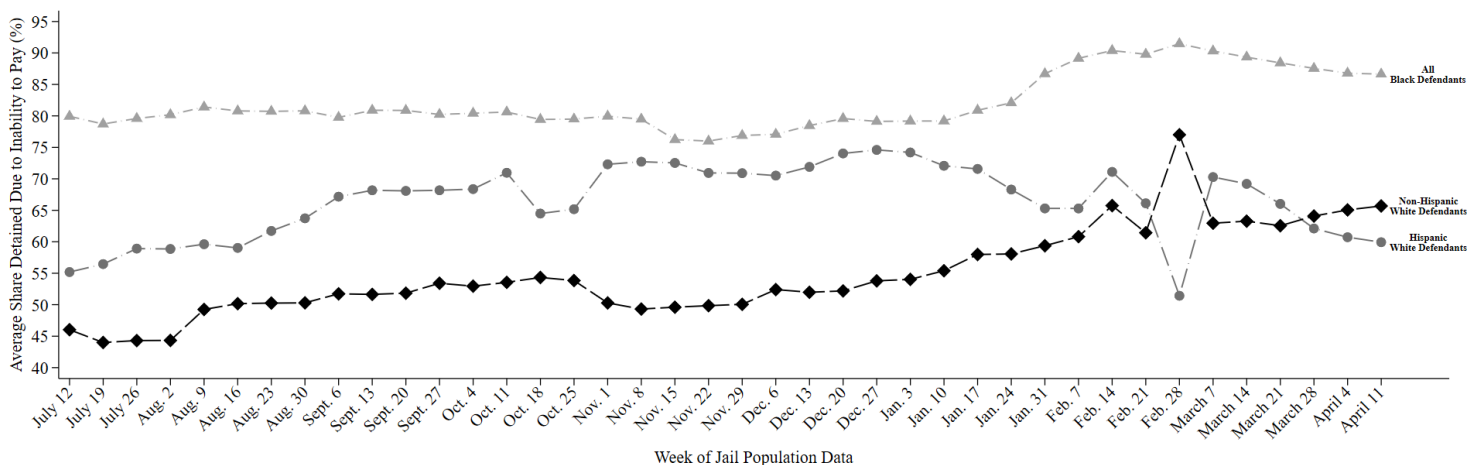

This report uses jail population data provided by Harris County. Share detained due to inability to pay represents the percent of current pretrial jail inmates assigned to this judge who were detained because they couldn't afford money bail.



# HARRIS COUNTY FELONY PRETRIAL DETENTION REPORT

*Brought to you by the Texas Criminal Justice Coalition and researchers at Harvard University*

April 18, 2021 - April 24, 2021



## Abigail Anastasio – 184<sup>th</sup> District Court

Among current pretrial jail inmates assigned to Judge Anastasio:

- **87% of Black defendants (118 out of 136)**
- **56% of Hispanic White defendants (22 out of 39)**
- **68% of non-Hispanic White defendants (66 out of 97)**

were detained per night based on inability to pay

Last week, among current pretrial jail inmates assigned to Judge Anastasio, **87% of Black defendants (118 out of 136 on an average night)**, **56% of Hispanic White defendants (22 out of 39 on an average night)**, and **68% of non-Hispanic White defendants (66 out of 97 on an average night)** were detained in Harris County Jail because they couldn't afford money bail.

Judge Anastasio's **racial difference in the share detained due to inability to pay for Black and Non-Hispanic White defendants** is among the **50% best** in Harris County. Her **racial difference in the share detained due to inability to pay for Hispanic and Non-Hispanic White defendants** is among the **50% worst** in Harris County.

## Track Judge Anastasio's Share Detained Due to Inability to Pay

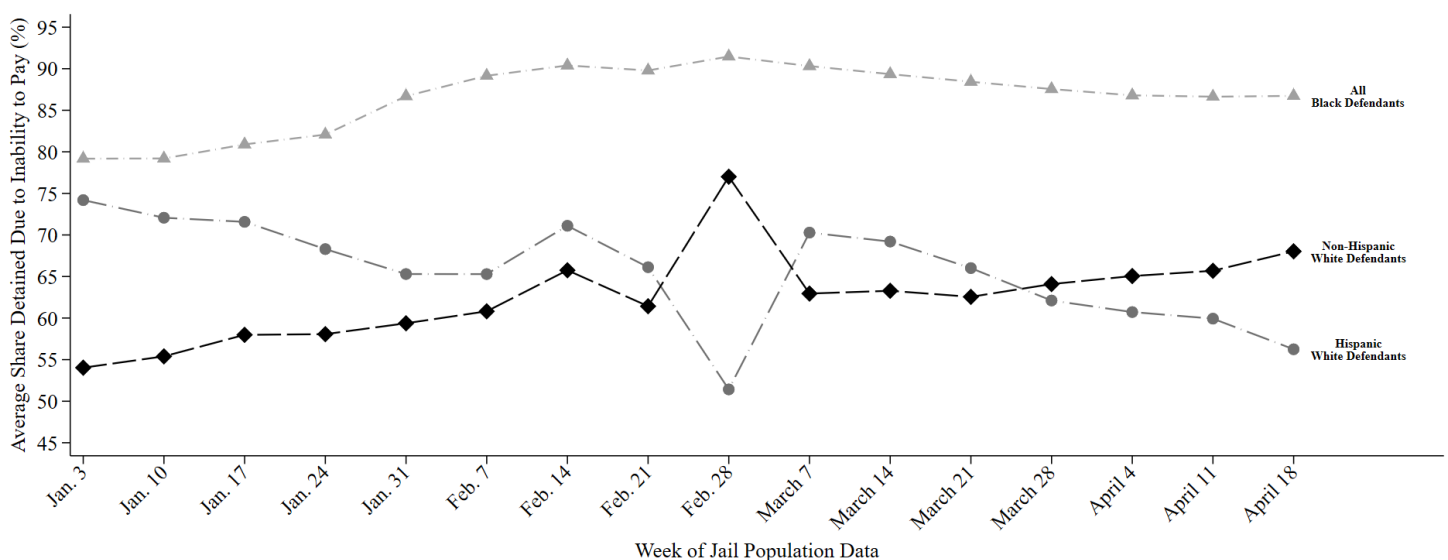

This report uses jail population data provided by Harris County. Share detained due to inability to pay represents the percent of current pretrial jail inmates assigned to this judge who were detained because they couldn't afford money bail.

# HARRIS COUNTY FELONY PRETRIAL DETENTION REPORT

*Brought to you by the Texas Criminal Justice Coalition and researchers at Harvard University*

May 2, 2021 - May 8, 2021



## Abigail Anastasio – 184<sup>th</sup> District Court

Among current pretrial jail inmates assigned to Judge Anastasio:

- **87% of Black defendants (119 out of 137)**
- **66% of Hispanic White defendants (30 out of 46)**
- **66% of non-Hispanic White defendants (59 out of 89)**

were detained per night based on inability to pay

Last week, among current pretrial jail inmates assigned to Judge Anastasio, **87% of Black defendants (119 out of 137 on an average night)**, **66% of Hispanic White defendants (30 out of 46 on an average night)**, and **66% of non-Hispanic White defendants (59 out of 89 on an average night)** were detained in Harris County Jail because they couldn't afford money bail.

Judge Anastasio's **racial difference in the share detained due to inability to pay for Black and Non-Hispanic White defendants** is among the **25% worst** in Harris County. Her **racial difference in the share detained due to inability to pay for Hispanic and Non-Hispanic White defendants** is among the **25% best** in Harris County.

## Track Judge Anastasio's Share Detained Due to Inability to Pay

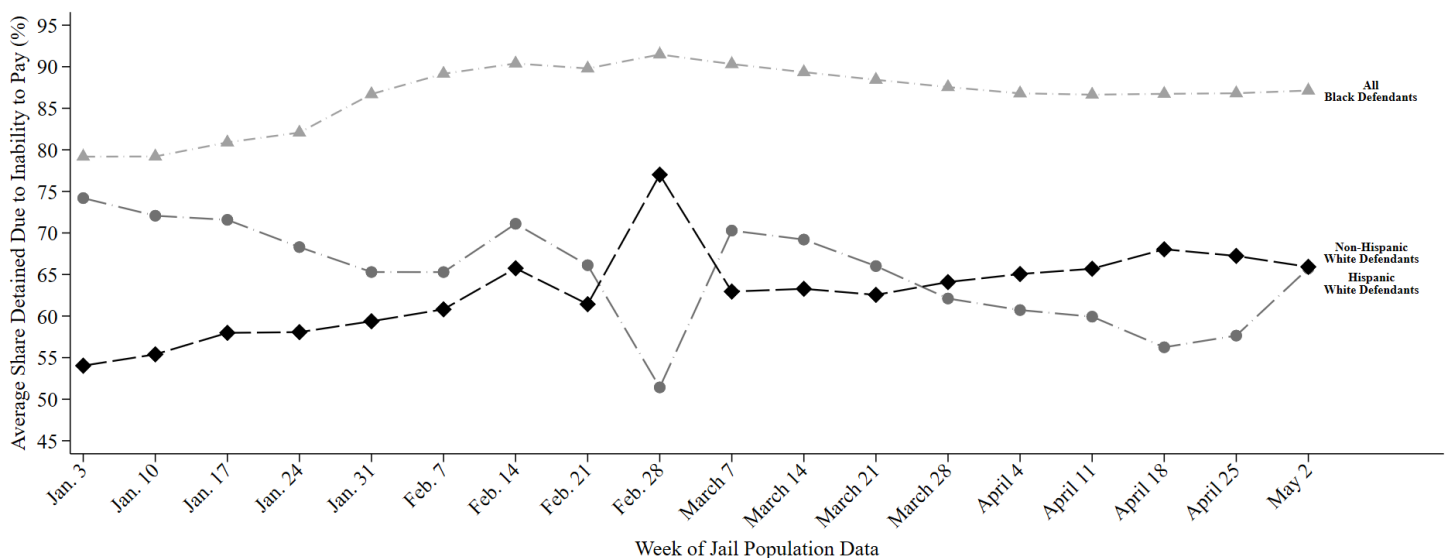

This report uses jail population data provided by Harris County. Share detained due to inability to pay represents the percent of current pretrial jail inmates assigned to this judge who were detained because they couldn't afford money bail.

# HARRIS COUNTY FELONY PRETRIAL DETENTION REPORT

Brought to you by the Texas Criminal Justice Coalition and researchers at Harvard University

May 9, 2021 - May 15, 2021



## Abigail Anastasio – 184<sup>th</sup> District Court

Among current pretrial jail inmates assigned to Judge Anastasio:

- **88% of Black defendants (121 out of 139)**
- **67% of Hispanic White defendants (30 out of 45)**
- **66% of non-Hispanic White defendants (59 out of 89)**

were detained per night based on inability to pay

Last week, among current pretrial jail inmates assigned to Judge Anastasio, **88% of Black defendants (121 out of 139 on an average night)**, **67% of Hispanic White defendants (30 out of 45 on an average night)**, and **66% of non-Hispanic White defendants (59 out of 89 on an average night)** were detained in Harris County Jail because they couldn't afford money bail.

Judge Anastasio's **racial difference in the share detained due to inability to pay for Black and Non-Hispanic White defendants** is among the **25% worst** in Harris County. Her **racial difference in the share detained due to inability to pay for Hispanic and Non-Hispanic White defendants** is among the **25% best** in Harris County.

## Track Judge Anastasio's Share Detained Due to Inability to Pay

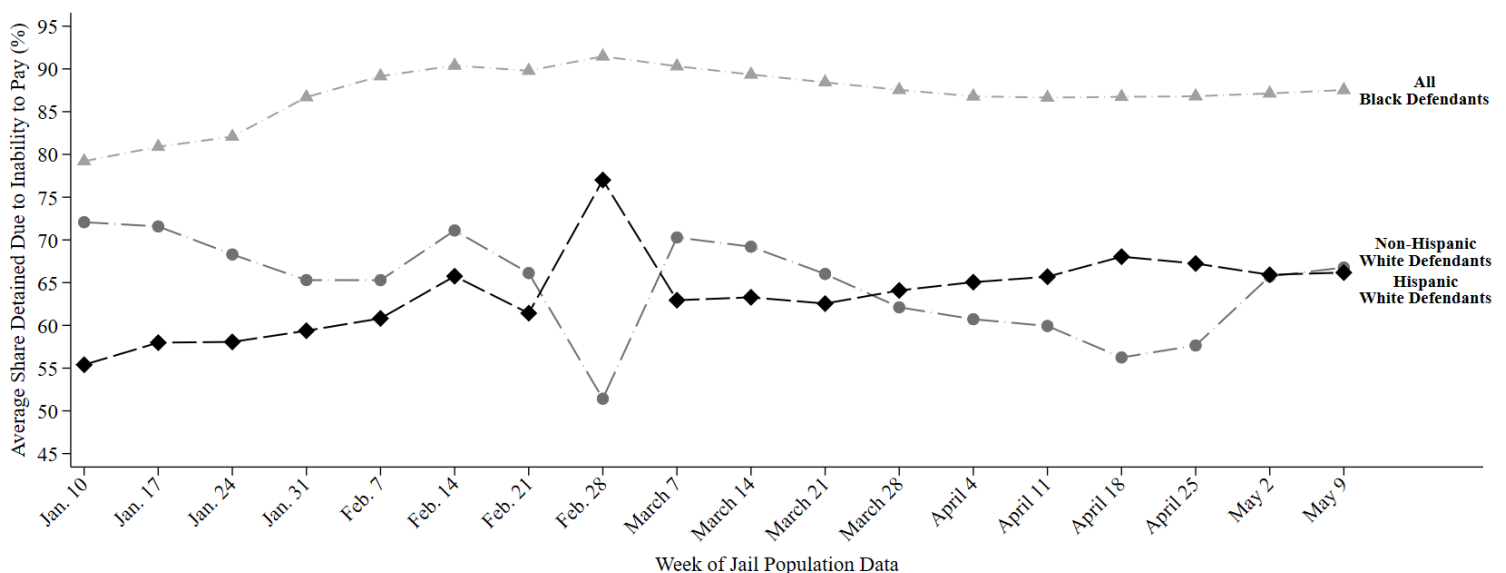

This report uses jail population data provided by Harris County. Share detained due to inability to pay represents the percent of current pretrial jail inmates assigned to this judge who were detained because they couldn't afford money bail.

# HARRIS COUNTY FELONY PRETRIAL DETENTION REPORT

*Brought to you by the Texas Criminal Justice Coalition and researchers at Harvard University*

May 16, 2021 - May 22, 2021



## Abigail Anastasio – 184<sup>th</sup> District Court

Among current pretrial jail inmates assigned to Judge Anastasio:

- **88% of Black defendants (124 out of 142)**
- **68% of Hispanic White defendants (31 out of 46)**
- **68% of non-Hispanic White defendants (57 out of 83)**

were detained per night based on inability to pay

Last week, among current pretrial jail inmates assigned to Judge Anastasio, **88% of Black defendants (124 out of 142 on an average night)**, **68% of Hispanic White defendants (31 out of 46 on an average night)**, and **68% of non-Hispanic White defendants (57 out of 83 on an average night)** were detained in Harris County Jail because they couldn't afford money bail.

Judge Anastasio's **racial difference in the share detained due to inability to pay for Black and Non-Hispanic White defendants** is among the **50% worst** in Harris County. Her **racial difference in the share detained due to inability to pay for Hispanic and Non-Hispanic White defendants** is among the **25% best** in Harris County.

## Track Judge Anastasio's Share Detained Due to Inability to Pay

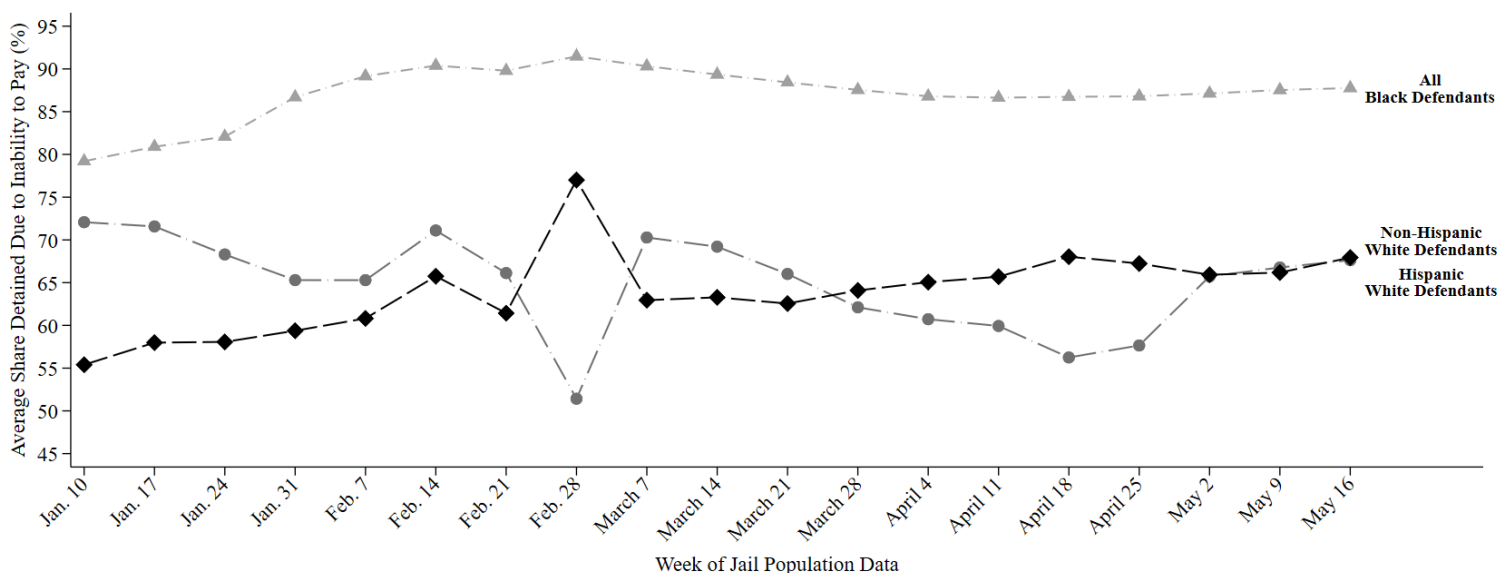

This report uses jail population data provided by Harris County. Share detained due to inability to pay represents the percent of current pretrial jail inmates assigned to this judge who were detained because they couldn't afford money bail.

# HARRIS COUNTY FELONY PRETRIAL DETENTION REPORT

*Brought to you by the Texas Criminal Justice Coalition and researchers at Harvard University*

May 23, 2021 - May 29, 2021



## Abigail Anastasio – 184<sup>th</sup> District Court

Among current pretrial jail inmates assigned to Judge Anastasio:

- **88% of Black defendants (123 out of 139)**
- **72% of Hispanic White defendants (37 out of 51)**
- **70% of non-Hispanic White defendants (54 out of 77)**

were detained per night based on inability to pay

Last week, among current pretrial jail inmates assigned to Judge Anastasio, **88% of Black defendants (123 out of 139 on an average night)**, **72% of Hispanic White defendants (37 out of 51 on an average night)**, and **70% of non-Hispanic White defendants (54 out of 77 on an average night)** were detained in Harris County Jail because they couldn't afford money bail.

Judge Anastasio's **racial difference in the share detained due to inability to pay for Black and Non-Hispanic White defendants** is among the **50% worst** in Harris County. Her **racial difference in the share detained due to inability to pay for Hispanic and Non-Hispanic White defendants** is among the **25% best** in Harris County.

## Track Judge Anastasio's Share Detained Due to Inability to Pay

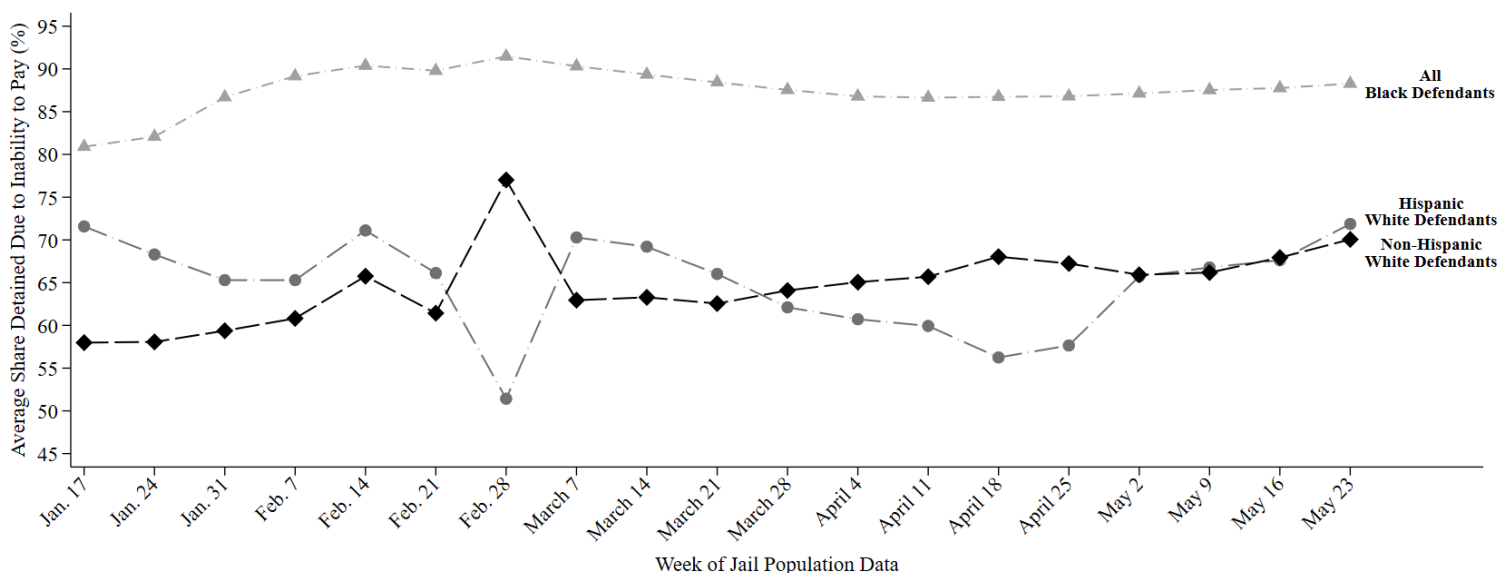

This report uses jail population data provided by Harris County. Share detained due to inability to pay represents the percent of current pretrial jail inmates assigned to this judge who were detained because they couldn't afford money bail.

# HARRIS COUNTY FELONY PRETRIAL DETENTION REPORT

*Brought to you by the Texas Criminal Justice Coalition and researchers at Harvard University*

May 30, 2021 - June 5, 2021



## Abigail Anastasio – 184<sup>th</sup> District Court

Among current pretrial jail inmates assigned to Judge Anastasio:

- **89% of Black defendants (119 out of 135)**
- **73% of Hispanic White defendants (37 out of 50)**
- **68% of non-Hispanic White defendants (49 out of 72)**

were detained per night based on inability to pay

Last week, among current pretrial jail inmates assigned to Judge Anastasio, 89% of Black defendants (119 out of 135 on an average night), 73% of Hispanic White defendants (37 out of 50 on an average night), and 68% of non-Hispanic White defendants (49 out of 72 on an average night) were detained in Harris County Jail because they couldn't afford money bail.

Judge Anastasio's **racial difference in the share detained due to inability to pay for Black and Non-Hispanic White defendants** is among the **25% worst** in Harris County. Her **racial difference in the share detained due to inability to pay for Hispanic and Non-Hispanic White defendants** is among the **50% worst** in Harris County.

## Track Judge Anastasio's Share Detained Due to Inability to Pay

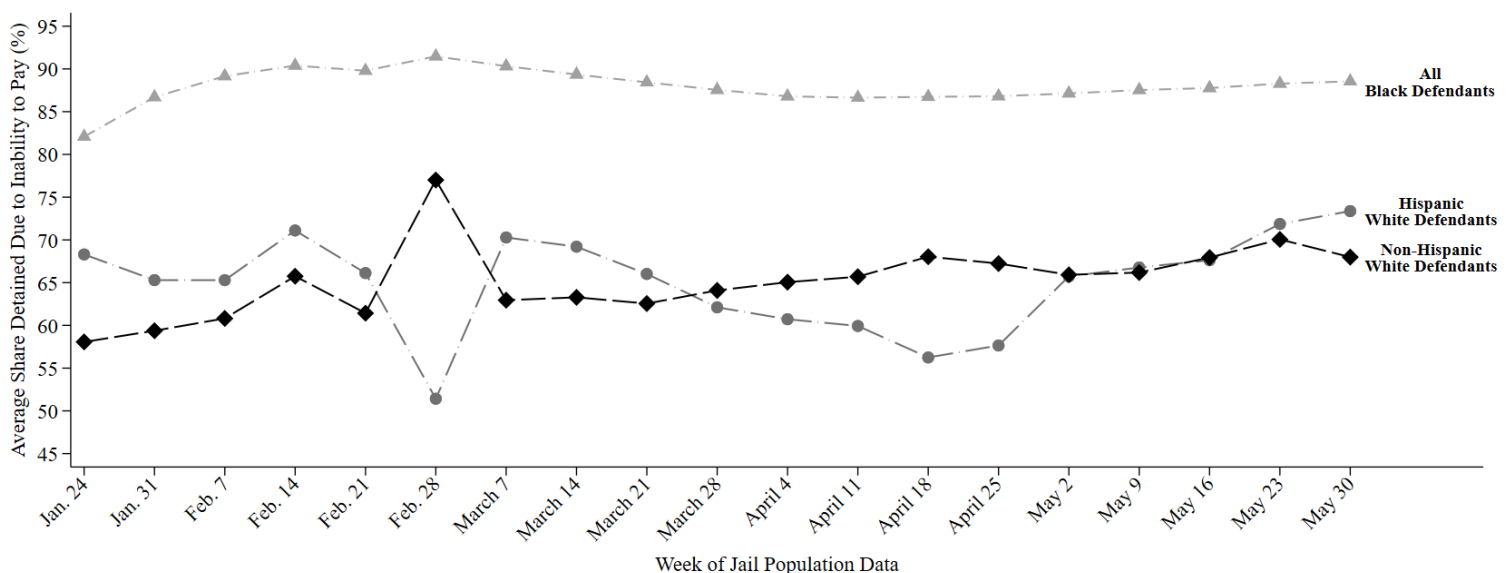

This report uses jail population data provided by Harris County. Share detained due to inability to pay represents the percent of current pretrial jail inmates assigned to this judge who were detained because they couldn't afford money bail.

# HARRIS COUNTY FELONY PRETRIAL DETENTION REPORT

*Brought to you by the Texas Criminal Justice Coalition and researchers at Harvard University*

June 6, 2021 - June 12, 2021



## Abigail Anastasio – 184<sup>th</sup> District Court

Among current pretrial jail inmates assigned to Judge Anastasio:

- **89% of Black defendants (119 out of 134)**
- **72% of Hispanic White defendants (35 out of 49)**
- **68% of non-Hispanic White defendants (50 out of 74)**

were detained per night based on inability to pay

Last week, among current pretrial jail inmates assigned to Judge Anastasio, **89% of Black defendants (119 out of 134 on an average night)**, **72% of Hispanic White defendants (35 out of 49 on an average night)**, and **68% of non-Hispanic White defendants (50 out of 74 on an average night)** were detained in Harris County Jail because they couldn't afford money bail.

Judge Anastasio's **racial difference in the share detained due to inability to pay for Black and Non-Hispanic White defendants** is among the **25% worst** in Harris County. Her **racial difference in the share detained due to inability to pay for Hispanic and Non-Hispanic White defendants** is among the **50% best** in Harris County.

## Track Judge Anastasio's Share Detained Due to Inability to Pay

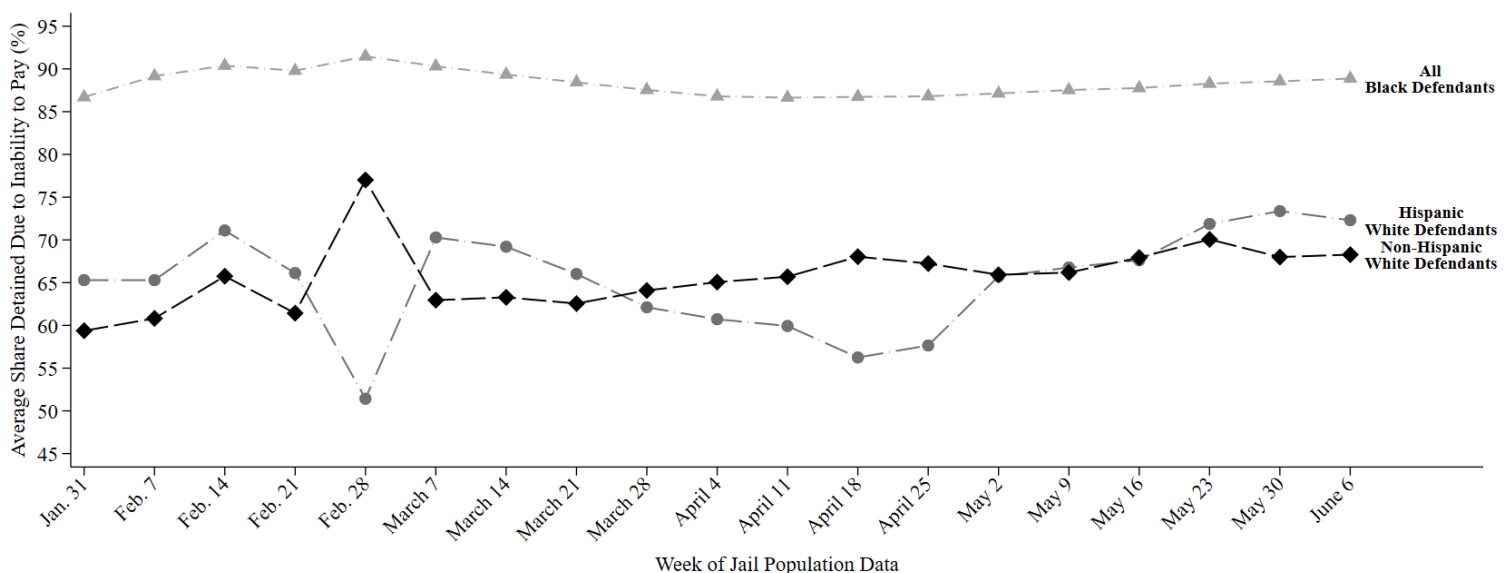

This report uses jail population data provided by Harris County. Share detained due to inability to pay represents the percent of current pretrial jail inmates assigned to this judge who were detained because they couldn't afford money bail.



# HARRIS COUNTY FELONY PRETRIAL DETENTION REPORT

Brought to you by the Texas Criminal Justice Coalition and researchers at Harvard University

June 13, 2021 - June 19, 2021



## Abigail Anastasio – 184<sup>th</sup> District Court

Among current pretrial jail inmates assigned to Judge Anastasio:

- **91% of Black defendants (121 out of 133)**
- **74% of Hispanic White defendants (37 out of 50)**
- **72% of non-Hispanic White defendants (57 out of 79)**

were detained per night based on inability to pay

Last week, among current pretrial jail inmates assigned to Judge Anastasio, **91% of Black defendants (121 out of 133 on an average night)**, **74% of Hispanic White defendants (37 out of 50 on an average night)**, and **72% of non-Hispanic White defendants (57 out of 79 on an average night)** were detained in Harris County Jail because they couldn't afford money bail.

Judge Anastasio's **racial difference in the share detained due to inability to pay for Black and Non-Hispanic White defendants** is among the **50% worst** in Harris County. Her **racial difference in the share detained due to inability to pay for Hispanic and Non-Hispanic White defendants** is among the **50% best** in Harris County.

## Track Judge Anastasio's Share Detained Due to Inability to Pay

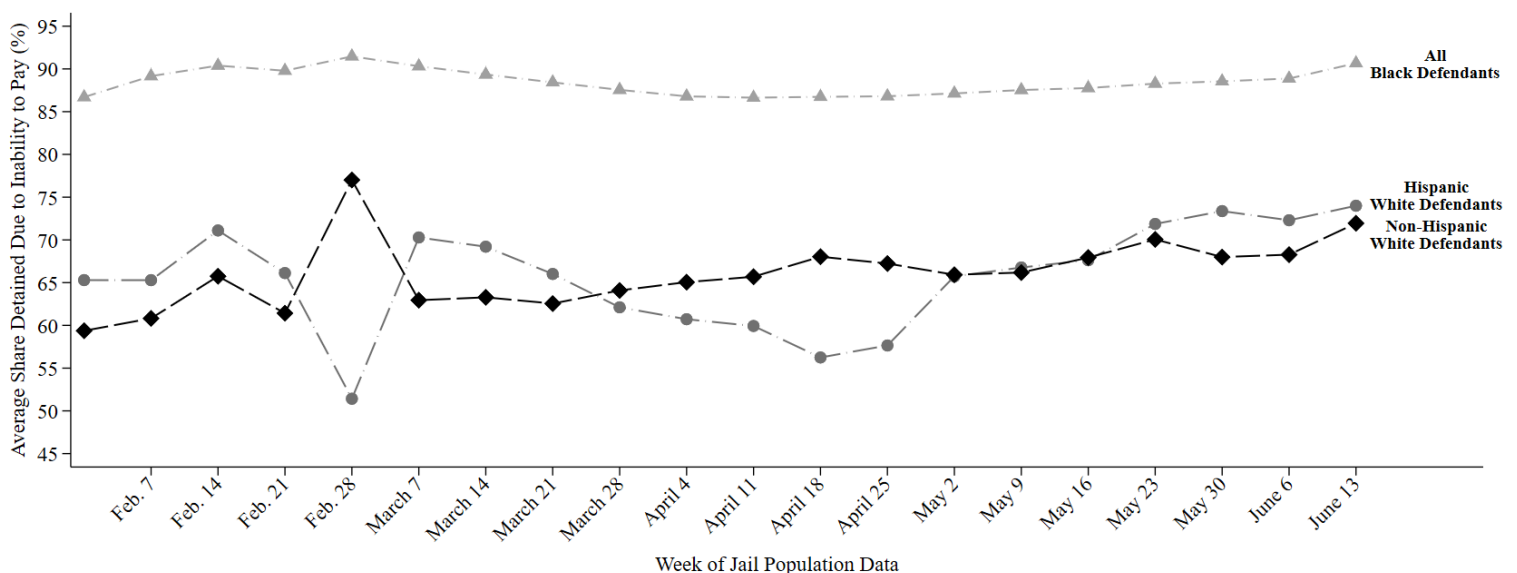

This report uses jail population data provided by Harris County. Share detained due to inability to pay represents the percent of current pretrial jail inmates assigned to this judge who were detained because they couldn't afford money bail.

# HARRIS COUNTY FELONY PRETRIAL DETENTION REPORT

*Brought to you by the Texas Criminal Justice Coalition and researchers at Harvard University*

July 4, 2021 - July 10, 2021



## Abigail Anastasio – 184<sup>th</sup> District Court

Among current pretrial jail inmates assigned to Judge Anastasio:

- **90% of Black defendants (120 out of 133)**
- **69% of Hispanic White defendants (35 out of 51)**
- **72% of non-Hispanic White defendants (59 out of 82)**

were detained per night based on inability to pay

Last week, among current pretrial jail inmates assigned to Judge Anastasio, **90% of Black defendants (120 out of 133 on an average night)**, **69% of Hispanic White defendants (35 out of 51 on an average night)**, and **72% of non-Hispanic White defendants (59 out of 82 on an average night)** were detained in Harris County Jail because they couldn't afford money bail.

Judge Anastasio's **racial difference in the share detained due to inability to pay for Black and Non-Hispanic White defendants** is among the **50% worst** in Harris County. Her **racial difference in the share detained due to inability to pay for Hispanic and Non-Hispanic White defendants** is among the **50% best** in Harris County.

## Track Judge Anastasio's Share Detained Due to Inability to Pay

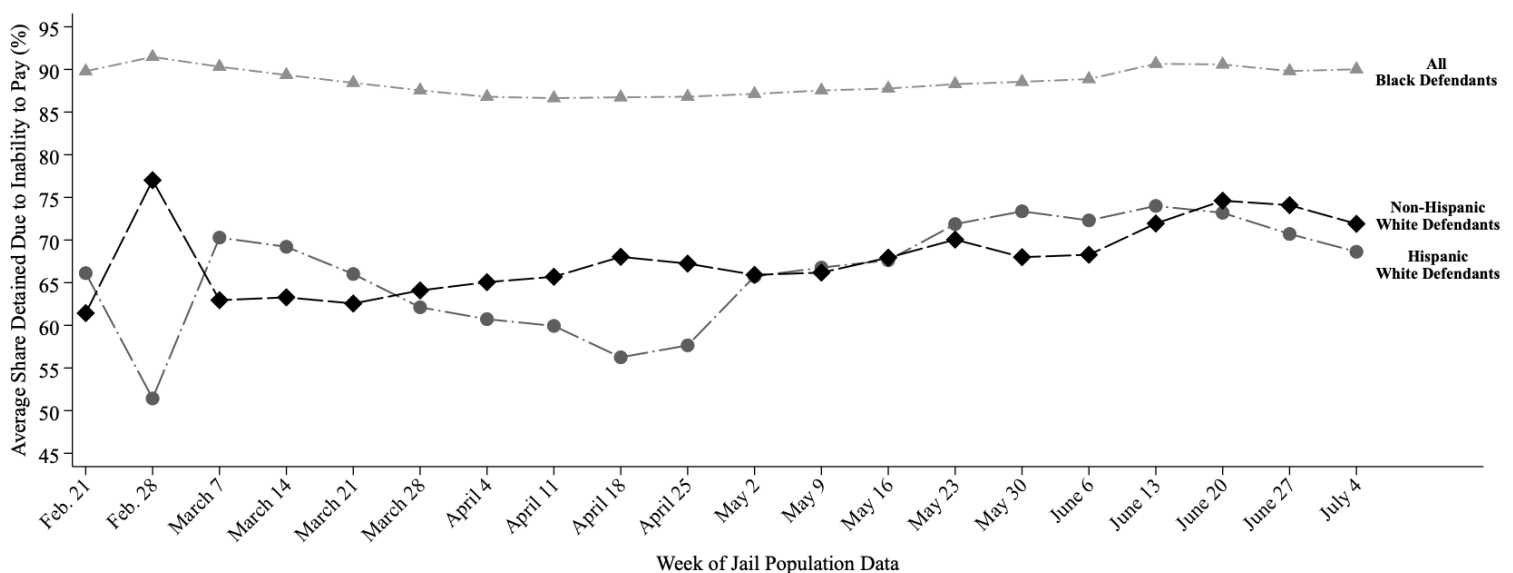

This report uses jail population data provided by Harris County. Share detained due to inability to pay represents the percent of current pretrial jail inmates assigned to this judge who were detained because they couldn't afford money bail.

# HARRIS COUNTY FELONY PRETRIAL DETENTION REPORT

*Brought to you by the Texas Criminal Justice Coalition and researchers at Harvard University*

July 11, 2021 - July 17, 2021



## Abigail Anastasio – 184<sup>th</sup> District Court

Among current pretrial jail inmates assigned to Judge Anastasio:

- **91% of Black defendants (120 out of 132)**
- **68% of Hispanic White defendants (34 out of 50)**
- **71% of non-Hispanic White defendants (59 out of 83)**

were detained per night based on inability to pay

Last week, among current pretrial jail inmates assigned to Judge Anastasio, **91% of Black defendants (120 out of 132 on an average night)**, **68% of Hispanic White defendants (34 out of 50 on an average night)**, and **71% of non-Hispanic White defendants (59 out of 83 on an average night)** were detained in Harris County Jail because they couldn't afford money bail.

Judge Anastasio's **racial difference in the share detained due to inability to pay for Black and Non-Hispanic White defendants** is among the **25% worst** in Harris County. Her **racial difference in the share detained due to inability to pay for Hispanic and Non-Hispanic White defendants** is among the **50% best** in Harris County.

## Track Judge Anastasio's Share Detained Due to Inability to Pay

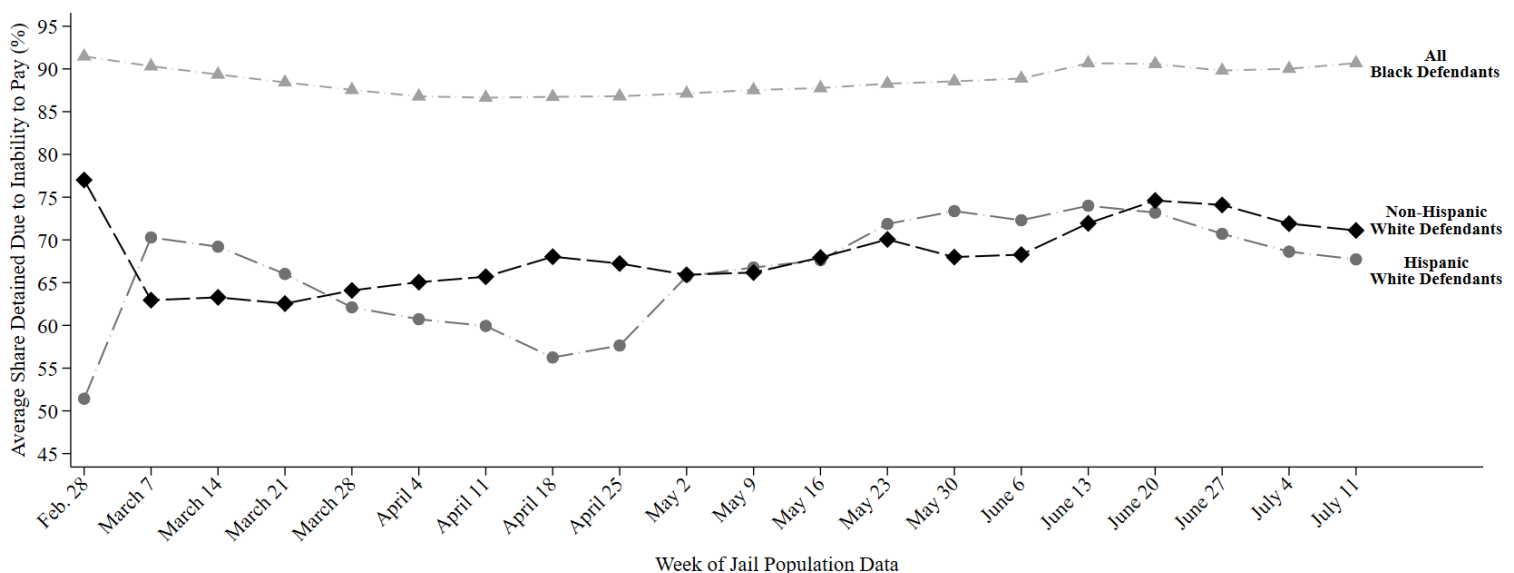

This report uses jail population data provided by Harris County. Share detained due to inability to pay represents the percent of current pretrial jail inmates assigned to this judge who were detained because they couldn't afford money bail.

# HARRIS COUNTY FELONY PRETRIAL DETENTION REPORT

*Brought to you by the Texas Criminal Justice Coalition and researchers at Harvard University*

July 18, 2021 - July 24, 2021



## Abigail Anastasio – 184<sup>th</sup> District Court

Among current pretrial jail inmates assigned to Judge Anastasio:

- **90% of Black defendants (120 out of 133)**
- **69% of Hispanic White defendants (35 out of 51)**
- **69% of non-Hispanic White defendants (56 out of 81)**

were detained per night based on inability to pay

Last week, among current pretrial jail inmates assigned to Judge Anastasio, **90% of Black defendants (120 out of 133 on an average night)**, **69% of Hispanic White defendants (35 out of 51 on an average night)**, and **69% of non-Hispanic White defendants (56 out of 81 on an average night)** were detained in Harris County Jail because they couldn't afford money bail.

Judge Anastasio's **racial difference in the share detained due to inability to pay for Black and Non-Hispanic White defendants** is among the **25% worst** in Harris County. Her **racial difference in the share detained due to inability to pay for Hispanic and Non-Hispanic White defendants** is among the **25% best** in Harris County.

## Track Judge Anastasio's Share Detained Due to Inability to Pay

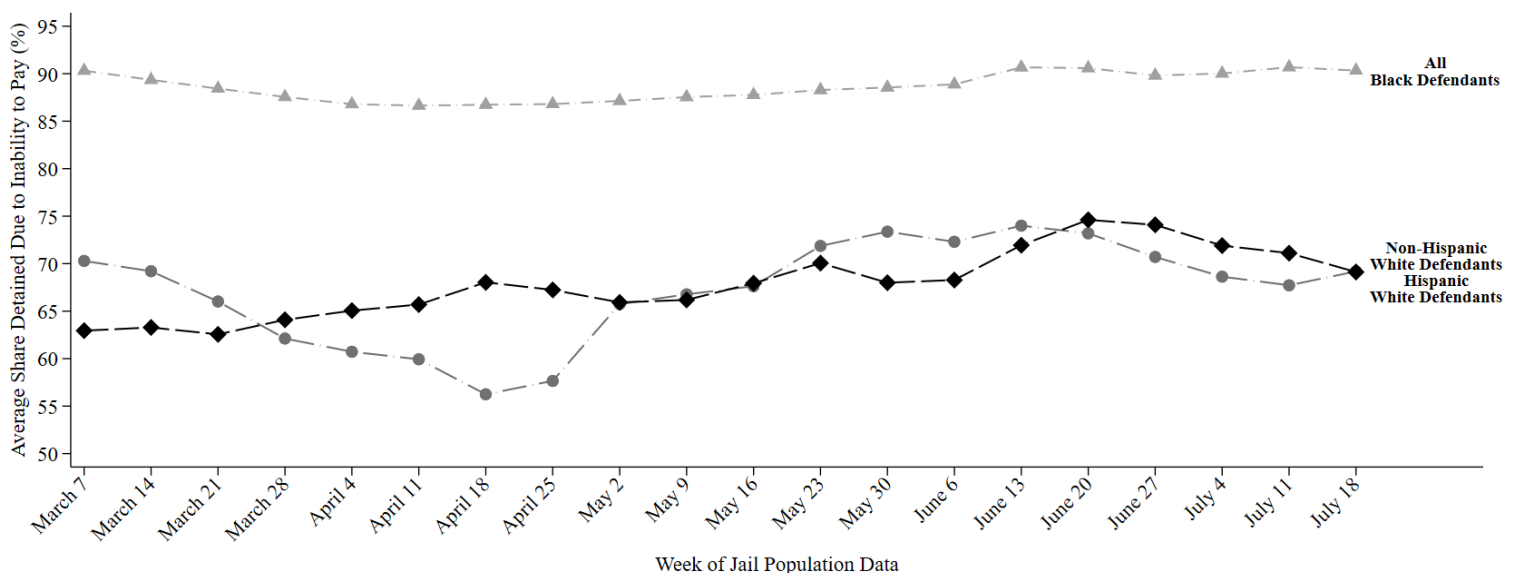

This report uses jail population data provided by Harris County. Share detained due to inability to pay represents the percent of current pretrial jail inmates assigned to this judge who were detained because they couldn't afford money bail.

# HARRIS COUNTY FELONY PRETRIAL DETENTION REPORT

*Brought to you by the Texas Criminal Justice Coalition and researchers at Harvard University*

August 1, 2021 - August 7, 2021



## Abigail Anastasio – 184<sup>th</sup> District Court

Among current pretrial jail inmates assigned to Judge Anastasio:

- **87% of Black defendants (106 out of 122)**
- **74% of Hispanic White defendants (39 out of 52)**
- **67% of non-Hispanic White defendants (51 out of 77)**

were detained per night based on inability to pay

Last week, among current pretrial jail inmates assigned to Judge Anastasio, **87% of Black defendants (106 out of 122 on an average night)**, **74% of Hispanic White defendants (39 out of 52 on an average night)**, and **67% of non-Hispanic White defendants (51 out of 77 on an average night)** were detained in Harris County Jail because they couldn't afford money bail.

Judge Anastasio's **racial difference in the share detained due to inability to pay for Black and Non-Hispanic White defendants** is among the **25% worst** in Harris County. Her **racial difference in the share detained due to inability to pay for Hispanic and Non-Hispanic White defendants** is among the **50% worst** in Harris County.

## Track Judge Anastasio's Share Detained Due to Inability to Pay

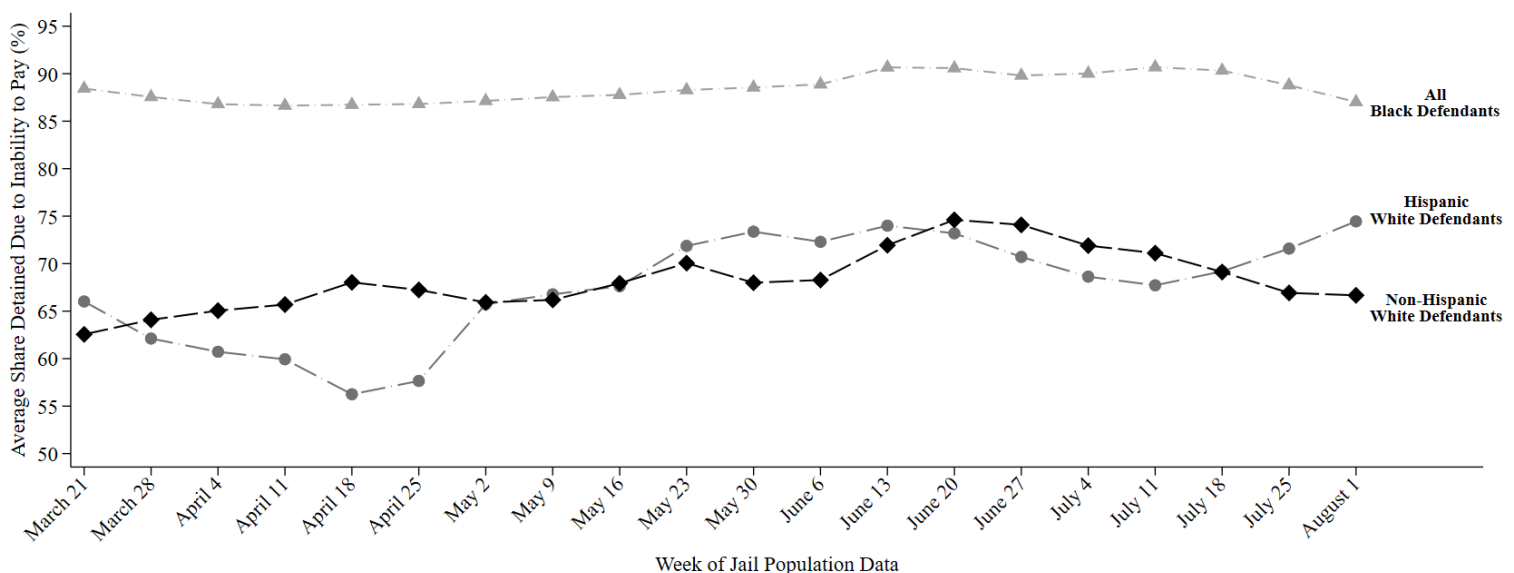

This report uses jail population data provided by Harris County. Share detained due to inability to pay represents the percent of current pretrial jail inmates assigned to this judge who were detained because they couldn't afford money bail.

# HARRIS COUNTY FELONY PRETRIAL DETENTION REPORT

*Brought to you by the Texas Criminal Justice Coalition and researchers at Harvard University*

August 12, 2021 - August 28, 2021



## Abigail Anastasio – 184<sup>th</sup> District Court

Among current pretrial jail inmates assigned to Judge Anastasio:

- **88% of Black defendants (110 out of 126)**
- **77% of Hispanic White defendants (38 out of 50)**
- **67% of non-Hispanic White defendants (56 out of 83)**

were detained per night based on inability to pay

Last week, among current pretrial jail inmates assigned to Judge Anastasio, **88% of Black defendants (110 out of 126 on an average night)**, **77% of Hispanic White defendants (38 out of 50 on an average night)**, and **67% of non-Hispanic White defendants (56 out of 83 on an average night)** were detained in Harris County Jail because they couldn't afford money bail.

Judge Anastasio's **racial difference in the share detained due to inability to pay for Black and Non-Hispanic White defendants** is among the **25% worst** in Harris County. Her **racial difference in the share detained due to inability to pay for Hispanic and Non-Hispanic White defendants** is among the **25% worst** in Harris County.

## Track Judge Anastasio's Share Detained Due to Inability to Pay

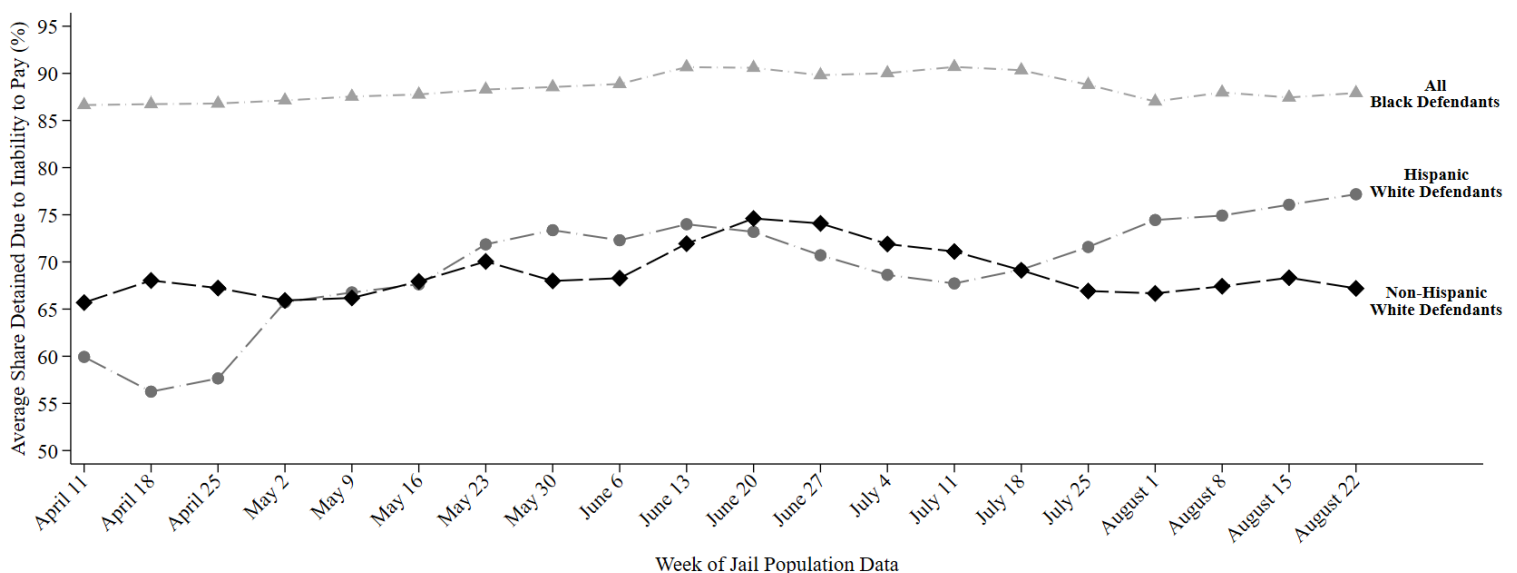

This report uses jail population data provided by Harris County. Share detained due to inability to pay represents the percent of current pretrial jail inmates assigned to this judge who were detained because they couldn't afford money bail.

# HARRIS COUNTY FELONY PRETRIAL DETENTION REPORT

*Brought to you by the Texas Criminal Justice Coalition and researchers at Harvard University*

August 29, 2021 - September 4, 2021



## Abigail Anastasio – 184<sup>th</sup> District Court

Among current pretrial jail inmates assigned to Judge Anastasio:

- **86% of Black defendants (115 out of 134)**
- **77% of Hispanic White defendants (36 out of 47)**
- **67% of non-Hispanic White defendants (57 out of 84)**

were detained per night based on inability to pay

Last week, among current pretrial jail inmates assigned to Judge Anastasio, **86% of Black defendants (115 out of 134 on an average night)**, **77% of Hispanic White defendants (36 out of 47 on an average night)**, and **67% of non-Hispanic White defendants (57 out of 84 on an average night)** were detained in Harris County Jail because they couldn't afford money bail.

Judge Anastasio's **racial difference in the share detained due to inability to pay for Black and Non-Hispanic White defendants** is among the **50% worst** in Harris County. Her **racial difference in the share detained due to inability to pay for Hispanic and Non-Hispanic White defendants** is among the **25% worst** in Harris County.

## Track Judge Anastasio's Share Detained Due to Inability to Pay

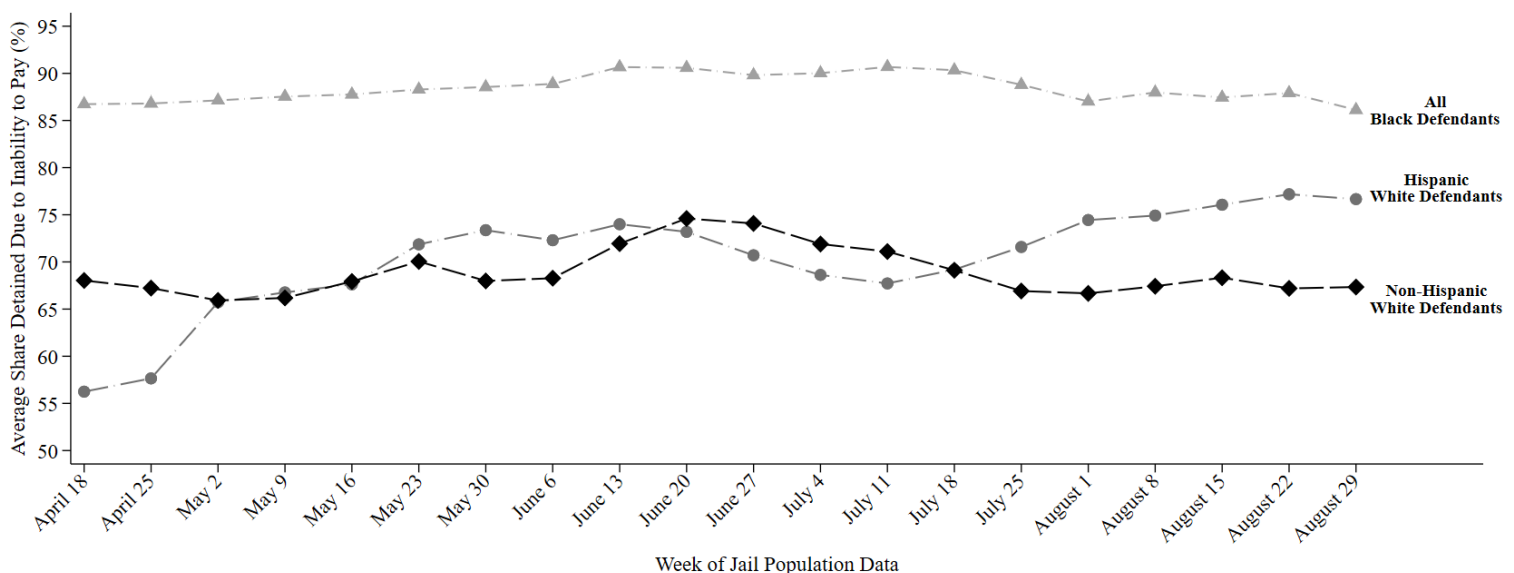

This report uses jail population data provided by Harris County. Share detained due to inability to pay represents the percent of current pretrial jail inmates assigned to this judge who were detained because they couldn't afford money bail.



# HARRIS COUNTY FELONY PRETRIAL DETENTION REPORT

*Brought to you by the Texas Center for Justice and Equity and researchers at Harvard University*

September 12, 2021 - September 18, 2021



## Abigail Anastasio – 184<sup>th</sup> District Court

Among current pretrial jail inmates assigned to Judge Anastasio:

- **87% of Black defendants (122 out of 140)**
- **76% of Hispanic White defendants (37 out of 48)**
- **68% of non-Hispanic White defendants (56 out of 83)**

were detained per night based on inability to pay

Last week, among current pretrial jail inmates assigned to Judge Anastasio, **87% of Black defendants (122 out of 140 on an average night)**, **76% of Hispanic White defendants (37 out of 48 on an average night)**, and **68% of non-Hispanic White defendants (56 out of 83 on an average night)** were detained in Harris County Jail because they couldn't afford money bail.

Judge Anastasio's **racial difference in the share detained due to inability to pay for Black and Non-Hispanic White defendants** is among the **50% worst** in Harris County. Her **racial difference in the share detained due to inability to pay for Hispanic and Non-Hispanic White defendants** is among the **50% worst** in Harris County.

## Track Judge Anastasio's Share Detained Due to Inability to Pay

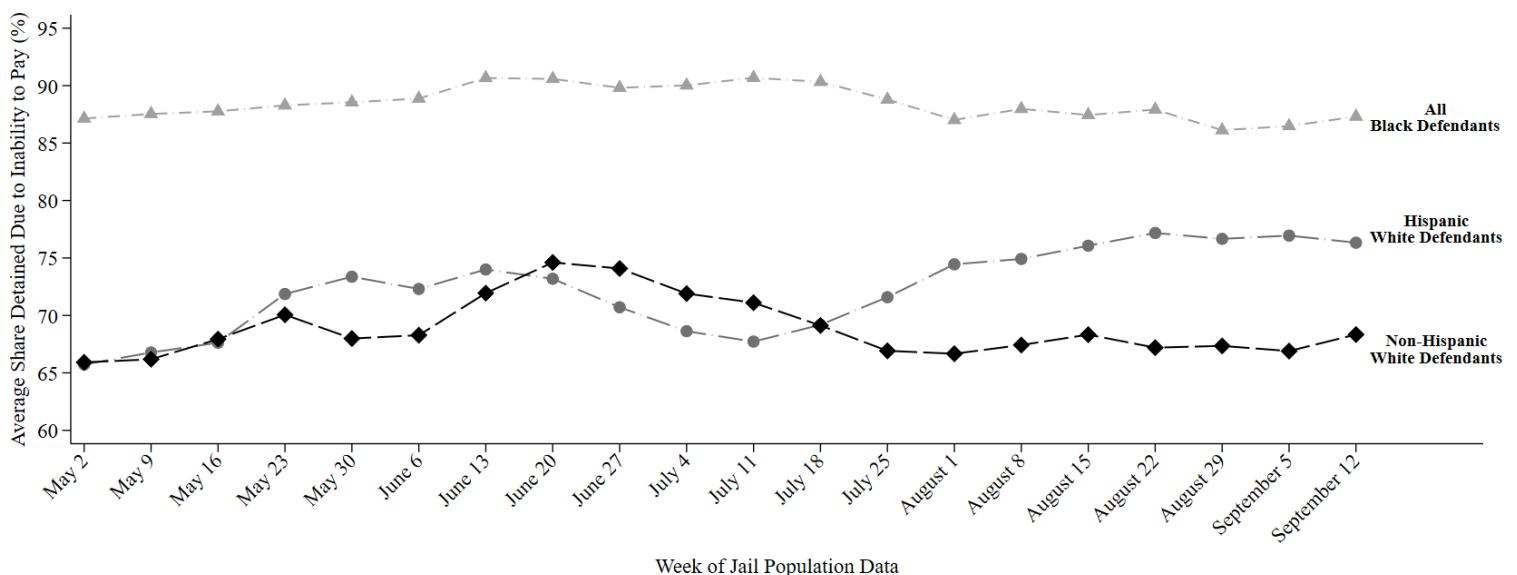

This report uses jail population data provided by Harris County. Share detained due to inability to pay represents the percent of current pretrial jail inmates assigned to this judge who were detained because they couldn't afford money bail.

# HARRIS COUNTY FELONY PRETRIAL DETENTION REPORT

*Brought to you by the Texas Center for Justice and Equity and researchers at Harvard University*

September 19, 2021 - September 25, 2021



## Abigail Anastasio – 184<sup>th</sup> District Court

Among current pretrial jail inmates assigned to Judge Anastasio:

- **88% of Black defendants (127 out of 144)**
- **75% of Hispanic White defendants (36 out of 49)**
- **68% of non-Hispanic White defendants (58 out of 85)**

were detained per night based on inability to pay

Last week, among current pretrial jail inmates assigned to Judge Anastasio, **88% of Black defendants (127 out of 144 on an average night)**, **75% of Hispanic White defendants (36 out of 49 on an average night)**, and **68% of non-Hispanic White defendants (58 out of 85 on an average night)** were detained in Harris County Jail because they couldn't afford money bail.

Judge Anastasio's **racial difference in the share detained due to inability to pay for Black and Non-Hispanic White defendants** is among the **50% worst** in Harris County. Her **racial difference in the share detained due to inability to pay for Hispanic and Non-Hispanic White defendants** is among the **50% worst** in Harris County.

## Track Judge Anastasio's Share Detained Due to Inability to Pay

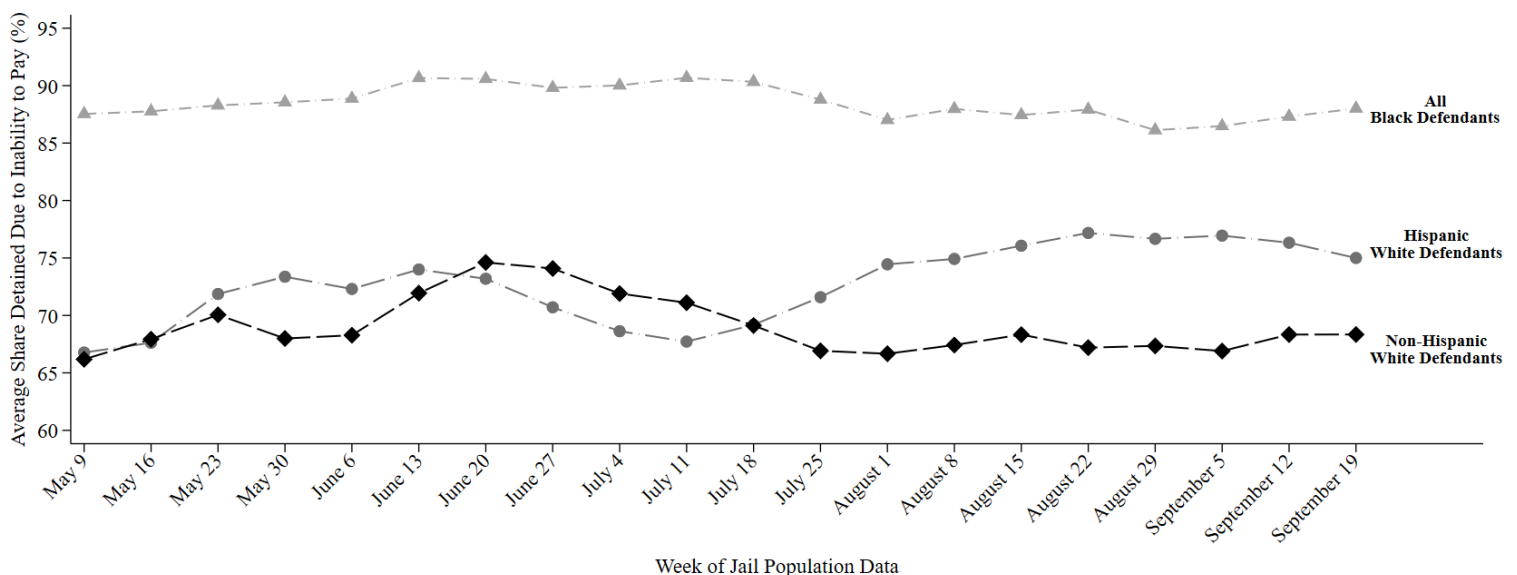

This report uses jail population data provided by Harris County. Share detained due to inability to pay represents the percent of current pretrial jail inmates assigned to this judge who were detained because they couldn't afford money bail.

# HARRIS COUNTY FELONY PRETRIAL DETENTION REPORT

*Brought to you by the Texas Center for Justice and Equity and researchers at Harvard University*

October 3, 2021 - October 9, 2021



## Abigail Anastasio – 184<sup>th</sup> District Court

Among current pretrial jail inmates assigned to Judge Anastasio:

- **88% of Black defendants (125 out of 142)**
- **75% of Hispanic White defendants (36 out of 48)**
- **68% of non-Hispanic White defendants (56 out of 82)**

were detained per night based on inability to pay

Last week, among current pretrial jail inmates assigned to Judge Anastasio, **88% of Black defendants (125 out of 142 on an average night)**, **75% of Hispanic White defendants (36 out of 48 on an average night)**, and **68% of non-Hispanic White defendants (56 out of 82 on an average night)** were detained in Harris County Jail because they couldn't afford money bail.

Judge Anastasio's **racial difference in the share detained due to inability to pay for Black and Non-Hispanic White defendants** is among the **50% worst** in Harris County. Her **racial difference in the share detained due to inability to pay for Hispanic and Non-Hispanic White defendants** is among the **50% worst** in Harris County.

## Track Judge Anastasio's Share Detained Due to Inability to Pay

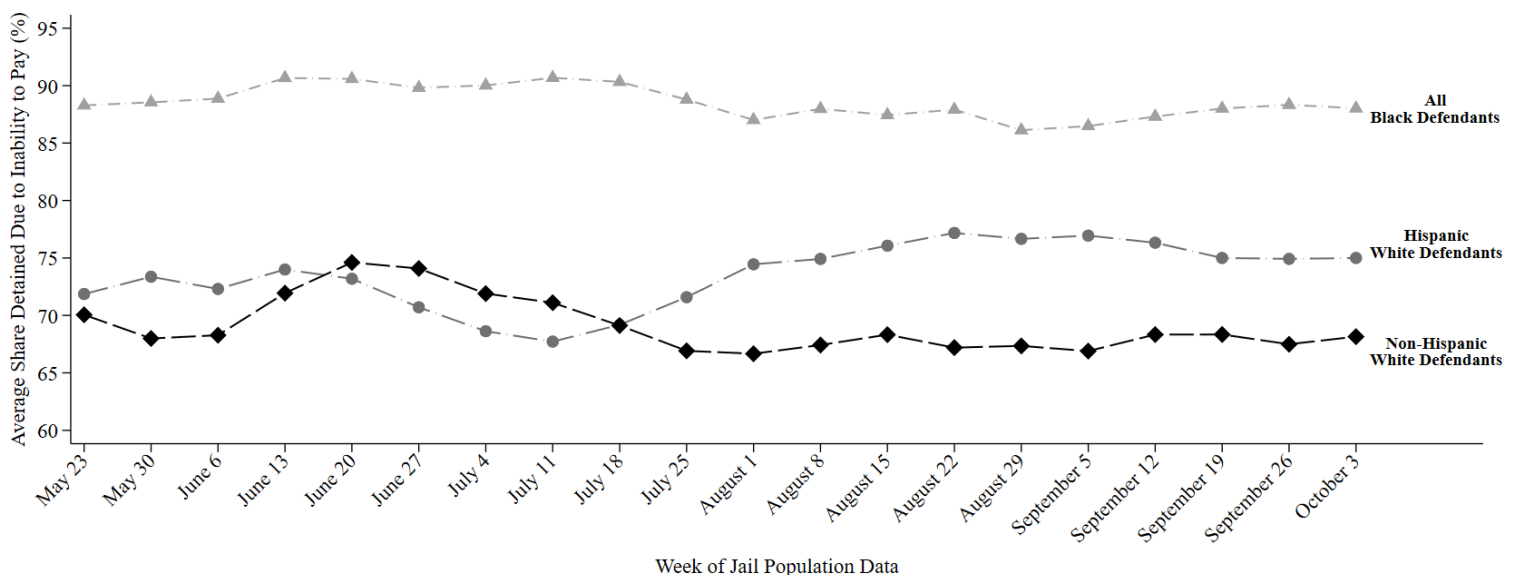

This report uses jail population data provided by Harris County. Share detained due to inability to pay represents the percent of current pretrial jail inmates assigned to this judge who were detained because they couldn't afford money bail.

# HARRIS COUNTY FELONY PRETRIAL DETENTION REPORT

*Brought to you by the Texas Center for Justice and Equity and researchers at Harvard University*

October 10, 2021 - October 16, 2021



## Abigail Anastasio – 184<sup>th</sup> District Court

Among current pretrial jail inmates assigned to Judge Anastasio:

- **88% of Black defendants (128 out of 145)**
- **74% of Hispanic White defendants (35 out of 47)**
- **69% of non-Hispanic White defendants (58 out of 84)**

were detained per night based on inability to pay

Last week, among current pretrial jail inmates assigned to Judge Anastasio, **88% of Black defendants (128 out of 145 on an average night)**, **74% of Hispanic White defendants (35 out of 47 on an average night)**, and **69% of non-Hispanic White defendants (58 out of 84 on an average night)** were detained in Harris County Jail because they couldn't afford money bail.

Judge Anastasio's **racial difference in the share detained due to inability to pay for Black and Non-Hispanic White defendants** is among the **50% worst** in Harris County. Her **racial difference in the share detained due to inability to pay for Hispanic and Non-Hispanic White defendants** is among the **50% best** in Harris County.

## Track Judge Anastasio's Share Detained Due to Inability to Pay

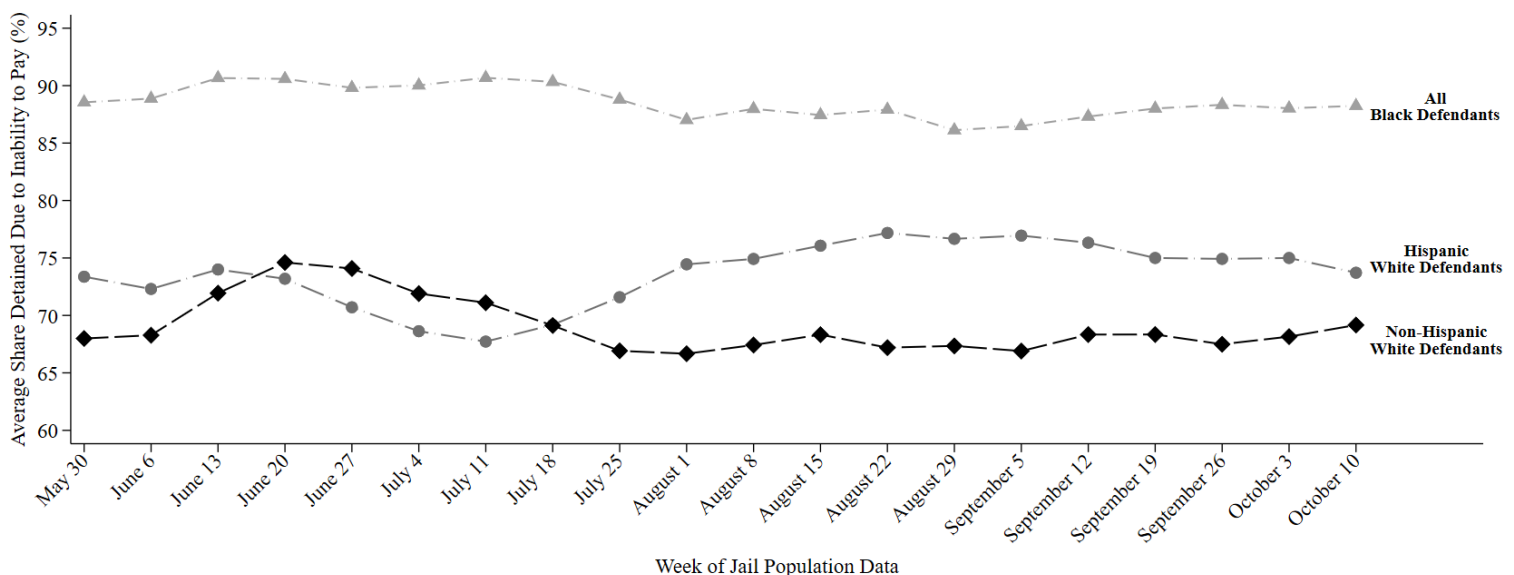

This report uses jail population data provided by Harris County. Share detained due to inability to pay represents the percent of current pretrial jail inmates assigned to this judge who were detained because they couldn't afford money bail.

# HARRIS COUNTY FELONY PRETRIAL DETENTION REPORT

*Brought to you by the Texas Center for Justice and Equity and researchers at Harvard University*

October 17, 2021 - October 23, 2021



## Abigail Anastasio – 184<sup>th</sup> District Court

Among current pretrial jail inmates assigned to Judge Anastasio:

- **89% of Black defendants (129 out of 146)**
- **72% of Hispanic White defendants (34 out of 48)**
- **69% of non-Hispanic White defendants (58 out of 84)**

were detained per night based on inability to pay

Last week, among current pretrial jail inmates assigned to Judge Anastasio, **89% of Black defendants (129 out of 146 on an average night)**, **72% of Hispanic White defendants (34 out of 48 on an average night)**, and **69% of non-Hispanic White defendants (58 out of 84 on an average night)** were detained in Harris County Jail because they couldn't afford money bail.

Judge Anastasio's **racial difference in the share detained due to inability to pay for Black and Non-Hispanic White defendants** is among the **50% worst** in Harris County. Her **racial difference in the share detained due to inability to pay for Hispanic and Non-Hispanic White defendants** is among the **50% best** in Harris County.

## Track Judge Anastasio's Share Detained Due to Inability to Pay

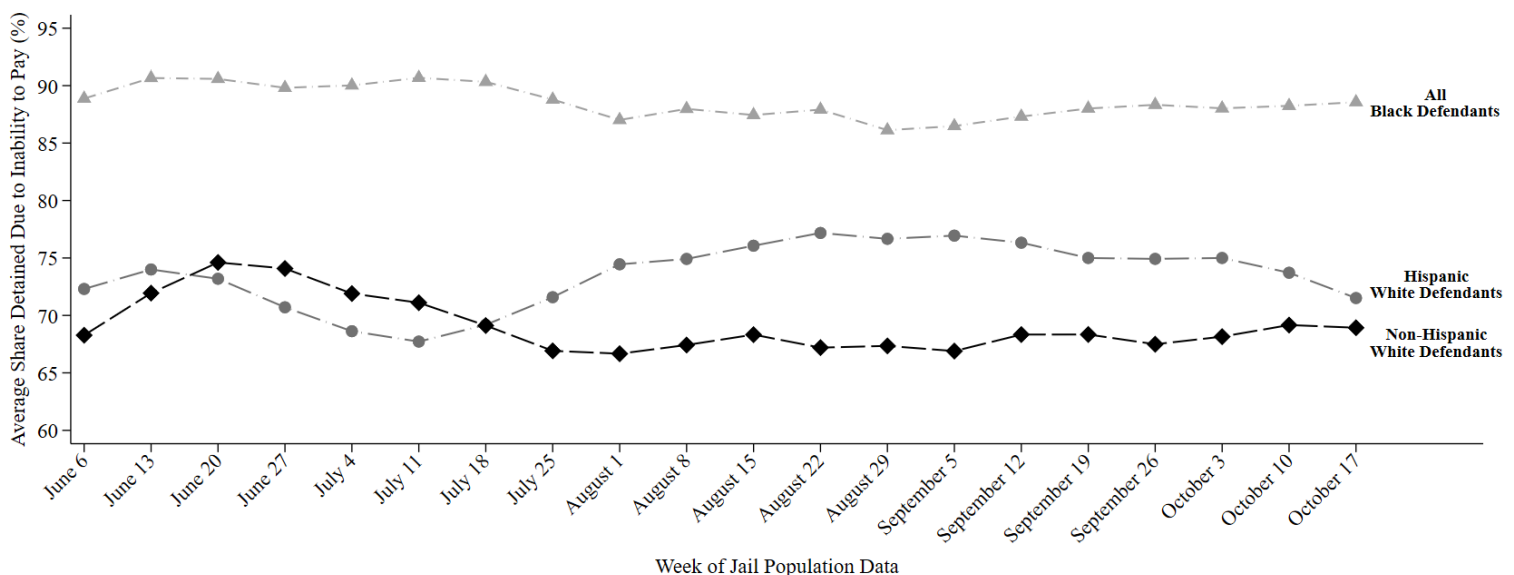

This report uses jail population data provided by Harris County. Share detained due to inability to pay represents the percent of current pretrial jail inmates assigned to this judge who were detained because they couldn't afford money bail.

# HARRIS COUNTY FELONY PRETRIAL DETENTION REPORT

Brought to you by the Texas Center for Justice and Equity and researchers at Harvard University

October 24, 2021 - October 30, 2021



## Abigail Anastasio – 184<sup>th</sup> District Court

Among current pretrial jail inmates assigned to Judge Anastasio:

- **89% of Black defendants (129 out of 146)**
- **72% of Hispanic White defendants (34 out of 47)**
- **68% of non-Hispanic White defendants (55 out of 81)**

were detained per night based on inability to pay

Last week, among current pretrial jail inmates assigned to Judge Anastasio, 89% of Black defendants (129 out of 146 on an average night), 72% of Hispanic White defendants (34 out of 47 on an average night), and 68% of non-Hispanic White defendants (55 out of 81 on an average night) were detained in Harris County Jail because they couldn't afford money bail.

Judge Anastasio's **racial difference in the share detained due to inability to pay for Black and Non-Hispanic White defendants** is among the **25% worst** in Harris County. Her **racial difference in the share detained due to inability to pay for Hispanic and Non-Hispanic White defendants** is among the **50% best** in Harris County.

## Track Judge Anastasio's Share Detained Due to Inability to Pay

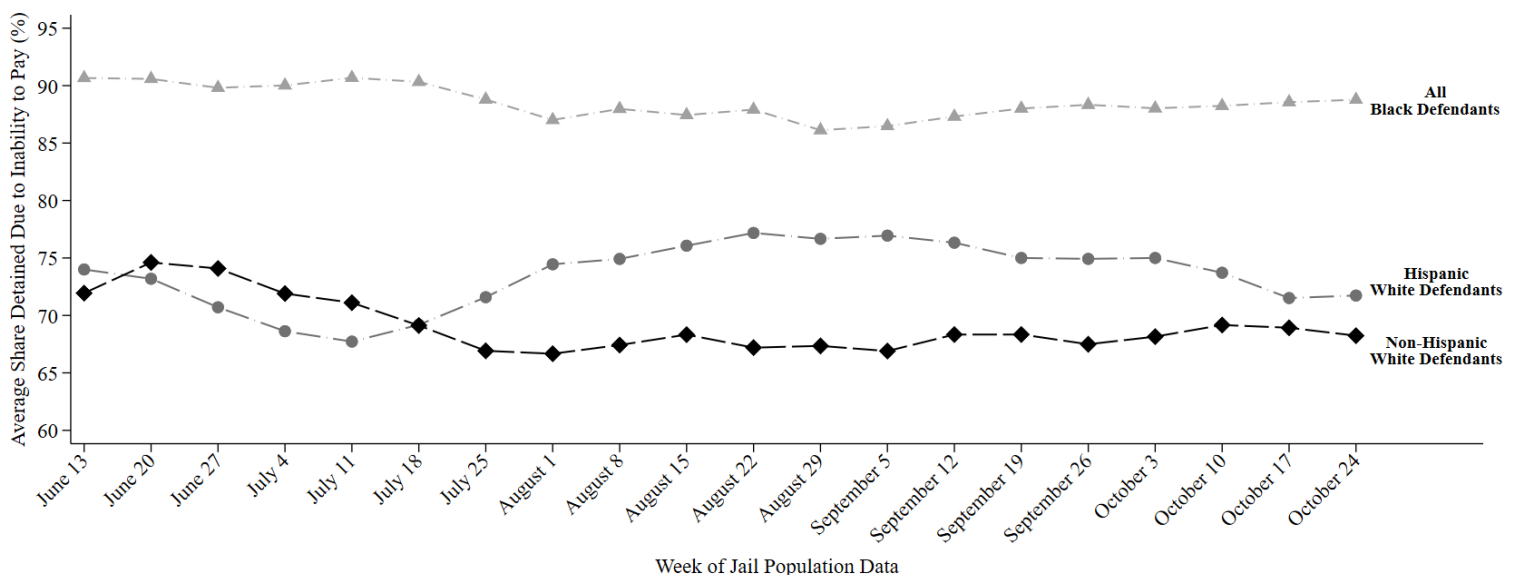

This report uses jail population data provided by Harris County. Share detained due to inability to pay represents the percent of current pretrial jail inmates assigned to this judge who were detained because they couldn't afford money bail.

# HARRIS COUNTY FELONY PRETRIAL DETENTION REPORT

Brought to you by the Texas Center for Justice and Equity and researchers at Harvard University

October 31, 2021 - November 06, 2021



## Abigail Anastasio – 184<sup>th</sup> District Court

Among current pretrial jail inmates assigned to Judge Anastasio:

- **89% of Black defendants (129 out of 145)**
- **71% of Hispanic White defendants (33 out of 47)**
- **68% of non-Hispanic White defendants (53 out of 78)**

were detained per night based on inability to pay

Last week, among current pretrial jail inmates assigned to Judge Anastasio, 89% of Black defendants (129 out of 145 on an average night), 71% of Hispanic White defendants (33 out of 47 on an average night), and 68% of non-Hispanic White defendants (53 out of 78 on an average night) were detained in Harris County Jail because they couldn't afford money bail.

Judge Anastasio's racial difference in the share detained due to inability to pay for Black and Non-Hispanic White defendants is among the 50% worst in Harris County. Her racial difference in the share detained due to inability to pay for Hispanic and Non-Hispanic White defendants is among the 50% best in Harris County.

## Track Judge Anastasio's Share Detained Due to Inability to Pay

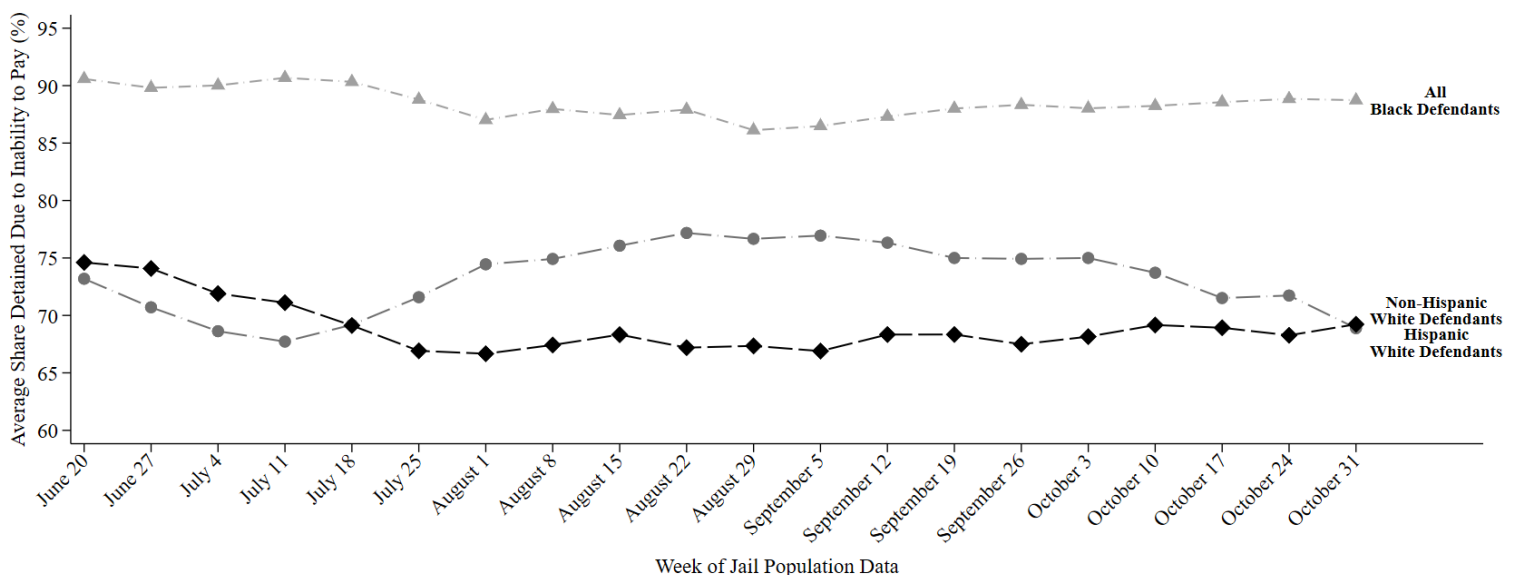

This report uses jail population data provided by Harris County. Share detained due to inability to pay represents the percent of current pretrial jail inmates assigned to this judge who were detained because they couldn't afford money bail.



# HARRIS COUNTY FELONY PRETRIAL DETENTION REPORT

*Brought to you by the Texas Center for Justice and Equity and researchers at Harvard University*

November 07, 2021 - November 13, 2021



## Abigail Anastasio – 184<sup>th</sup> District Court

Among current pretrial jail inmates assigned to Judge Anastasio:

- **89% of Black defendants (125 out of 141)**
- **72% of Hispanic White defendants (34 out of 47)**
- **70% of non-Hispanic White defendants (56 out of 81)**

were detained per night based on inability to pay

Last week, among current pretrial jail inmates assigned to Judge Anastasio, **89% of Black defendants (125 out of 141 on an average night)**, **72% of Hispanic White defendants (34 out of 47 on an average night)**, and **70% of non-Hispanic White defendants (56 out of 81 on an average night)** were detained in Harris County Jail because they couldn't afford money bail.

Judge Anastasio's **racial difference in the share detained due to inability to pay for Black and Non-Hispanic White defendants** is among the **50% worst** in Harris County. Her **racial difference in the share detained due to inability to pay for Hispanic and Non-Hispanic White defendants** is among the **50% best** in Harris County.

## Track Judge Anastasio's Share Detained Due to Inability to Pay

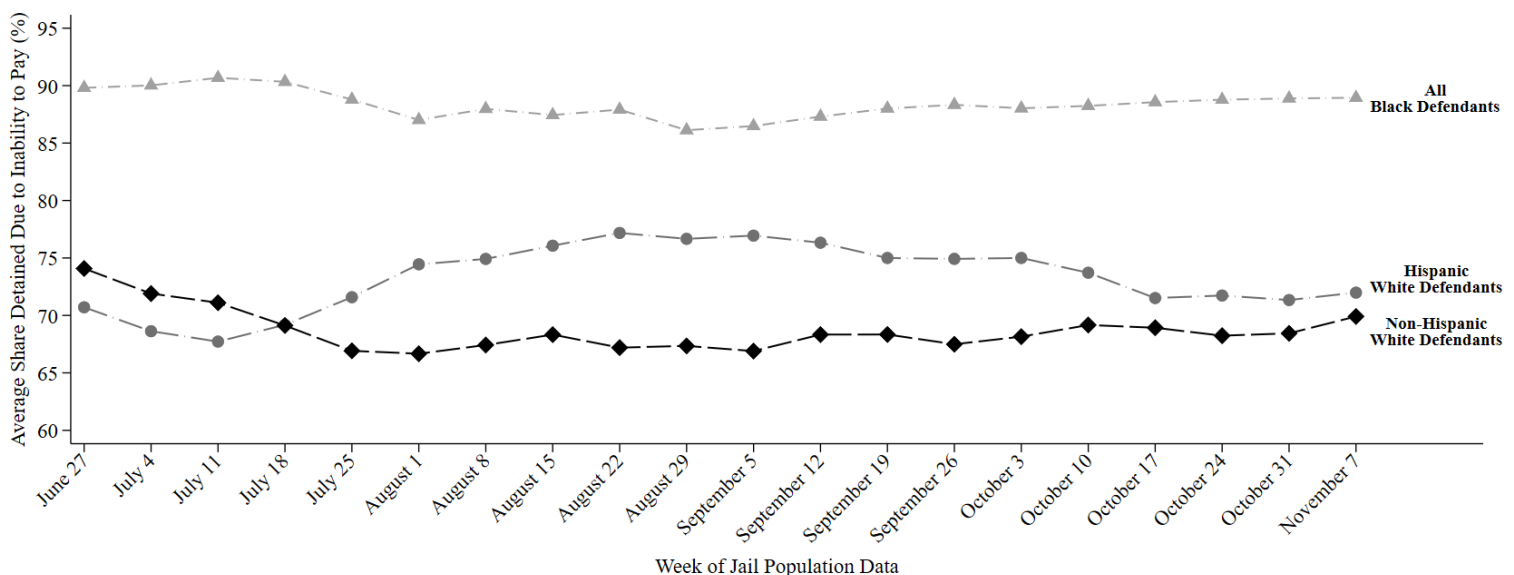

This report uses jail population data provided by Harris County. Share detained due to inability to pay represents the percent of current pretrial jail inmates assigned to this judge who were detained because they couldn't afford money bail.

# HARRIS COUNTY FELONY PRETRIAL DETENTION REPORT

*Brought to you by the Texas Center for Justice and Equity and researchers at Harvard University*

November 21, 2021 - November 27, 2021



## Abigail Anastasio – 184<sup>th</sup> District Court

Among current pretrial jail inmates assigned to Judge Anastasio:

- **89% of Black defendants (119 out of 134)**
- **69% of Hispanic White defendants (45 out of 65)**
- **77% of non-Hispanic White defendants (46 out of 60)**

were detained per night based on inability to pay

Last week, among current pretrial jail inmates assigned to Judge Anastasio, 89% of Black defendants (119 out of 134 on an average night), 69% of Hispanic White defendants (45 out of 65 on an average night), and 77% of non-Hispanic White defendants (46 out of 60 on an average night) were detained in Harris County Jail because they couldn't afford money bail.

Judge Anastasio's **racial difference in the share detained due to inability to pay for Black and Non-Hispanic White defendants** is among the **50% worst** in Harris County. Her **racial difference in the share detained due to inability to pay for Hispanic and Non-Hispanic White defendants** is among the **50% worst** in Harris County.

## Track Judge Anastasio's Share Detained Due to Inability to Pay

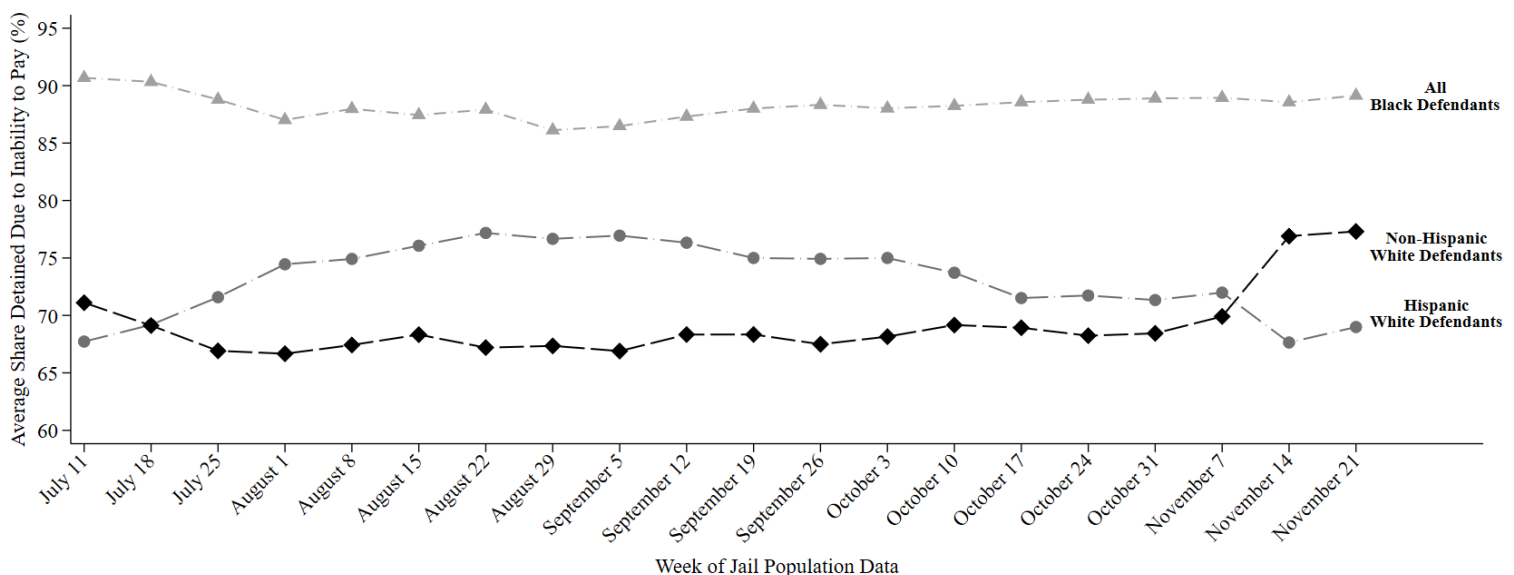

This report uses jail population data provided by Harris County. Share detained due to inability to pay represents the percent of current pretrial jail inmates assigned to this judge who were detained because they couldn't afford money bail.

# HARRIS COUNTY FELONY PRETRIAL DETENTION REPORT

*Brought to you by the Texas Center for Justice and Equity and researchers at Harvard University*

November 28, 2021 - December 4, 2021



## Abigail Anastasio – 184<sup>th</sup> District Court

Among current pretrial jail inmates assigned to Judge Anastasio:

- **89% of Black defendants (118 out of 133)**
- **79% of Hispanic White defendants (31 out of 39)**
- **73% of non-Hispanic White defendants (62 out of 84)**

were detained per night based on inability to pay

Last week, among current pretrial jail inmates assigned to Judge Anastasio, 89% of Black defendants (118 out of 133 on an average night), 79% of Hispanic White defendants (31 out of 39 on an average night), and 73% of non-Hispanic White defendants (62 out of 84 on an average night) were detained in Harris County Jail because they couldn't afford money bail.

Judge Anastasio's **racial difference in the share detained due to inability to pay for Black and Non-Hispanic White defendants** is among the **50% worst** in Harris County. Her **racial difference in the share detained due to inability to pay for Hispanic and Non-Hispanic White defendants** is among the **50% best** in Harris County.

## Track Judge Anastasio's Share Detained Due to Inability to Pay

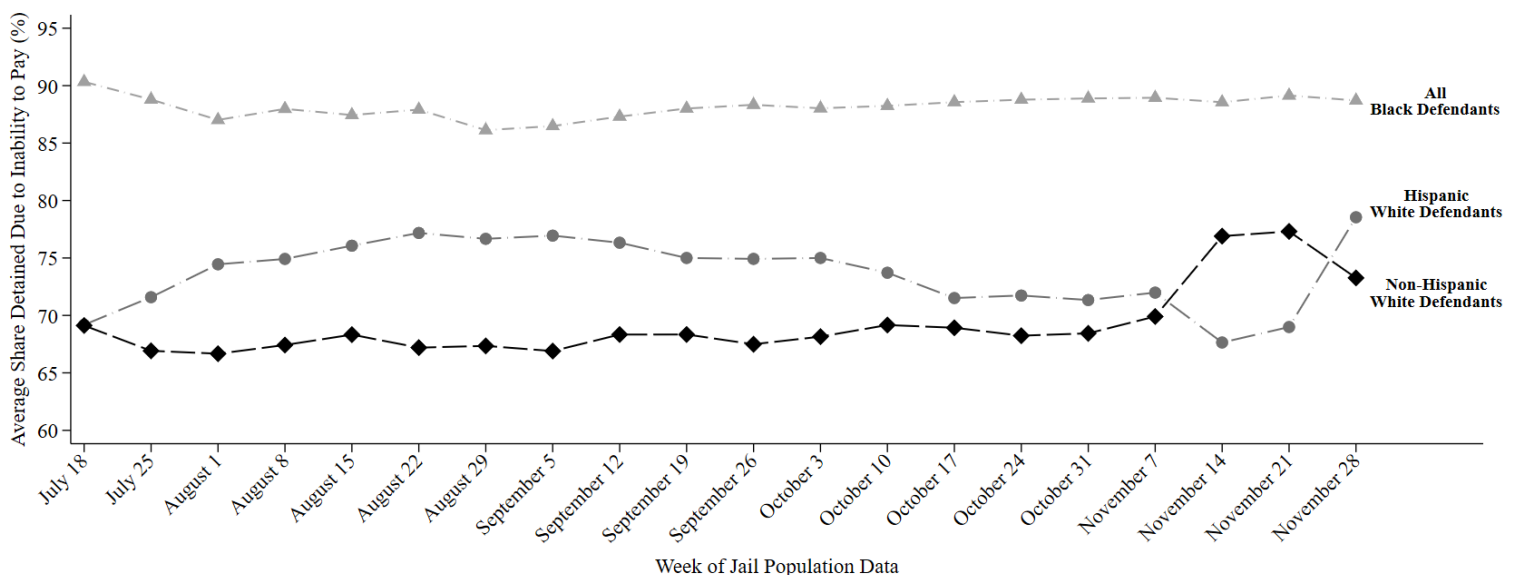

This report uses jail population data provided by Harris County. Share detained due to inability to pay represents the percent of current pretrial jail inmates assigned to this judge who were detained because they couldn't afford money bail.

# HARRIS COUNTY FELONY PRETRIAL DETENTION REPORT

*Brought to you by the Texas Center for Justice and Equity and researchers at Harvard University*

December 5, 2021 - December 11, 2021



## Abigail Anastasio – 184<sup>th</sup> District Court

Among current pretrial jail inmates assigned to Judge Anastasio:

- **88% of Black defendants (122 out of 138)**
- **80% of Hispanic White defendants (32 out of 40)**
- **73% of non-Hispanic White defendants (63 out of 85)**

were detained per night based on inability to pay

Last week, among current pretrial jail inmates assigned to Judge Anastasio, **88% of Black defendants (122 out of 138 on an average night)**, **80% of Hispanic White defendants (32 out of 40 on an average night)**, and **73% of non-Hispanic White defendants (63 out of 85 on an average night)** were detained in Harris County Jail because they couldn't afford money bail.

Judge Anastasio's **racial difference in the share detained due to inability to pay for Black and Non-Hispanic White defendants** is among the **50% worst** in Harris County. Her **racial difference in the share detained due to inability to pay for Hispanic and Non-Hispanic White defendants** is among the **50% worst** in Harris County.

## Track Judge Anastasio's Share Detained Due to Inability to Pay

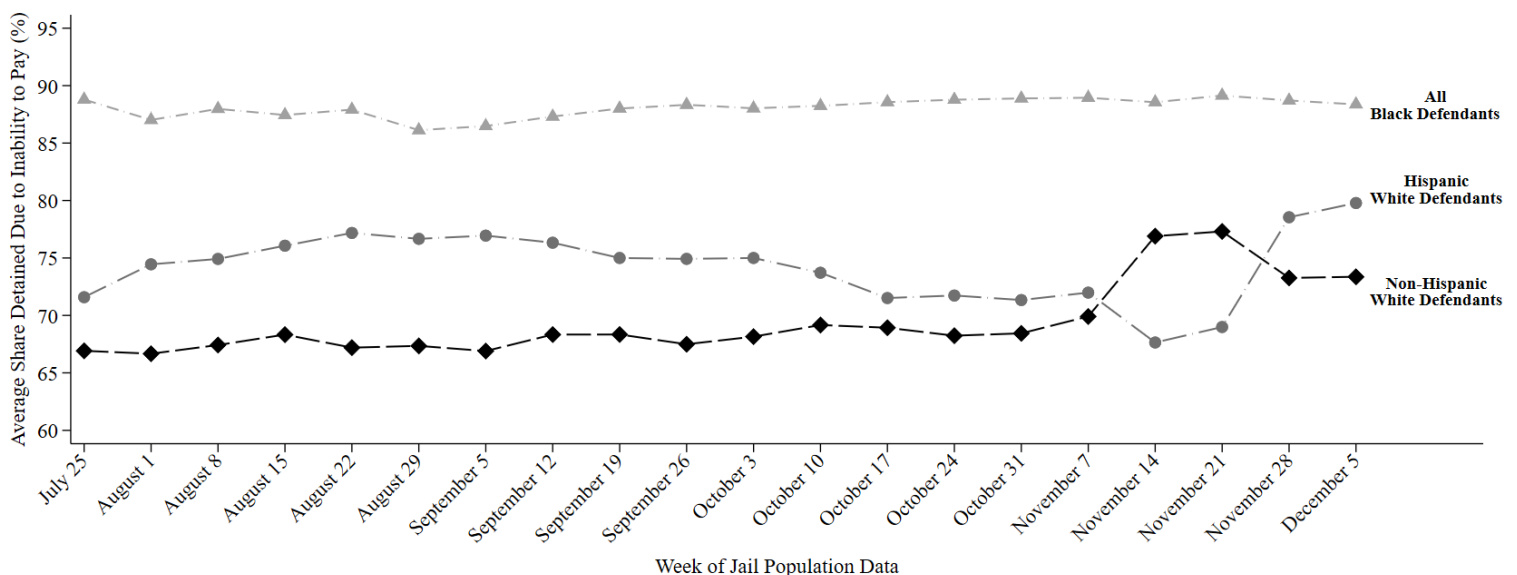

This report uses jail population data provided by Harris County. Share detained due to inability to pay represents the percent of current pretrial jail inmates assigned to this judge who were detained because they couldn't afford money bail.

# HARRIS COUNTY FELONY PRETRIAL DETENTION REPORT

*Brought to you by the Texas Criminal Justice Coalition and researchers at Harvard University*

March 28, 2021 - April 3, 2021



## Te'iva Bell – 339<sup>th</sup> District Court

Among current pretrial jail inmates assigned to Judge Bell:

- **81% of Black defendants (123 out of 152)**
- **67% of Hispanic White defendants (36 out of 53)**
- **62% of non-Hispanic White defendants (46 out of 74)**

were detained per night based on inability to pay

Last week, among current pretrial jail inmates assigned to **Judge Bell**, **81% of Black defendants (123 out of 152 on an average night)**, **67% of Hispanic White defendants (36 out of 53 on an average night)**, and **62% of non-Hispanic White defendants (46 out of 74 on an average night)** were detained in Harris County Jail because they couldn't afford money bail.

Judge Bell's **racial difference in the share detained due to inability to pay for Black and Non-Hispanic White defendants** is among the **50% best** in Harris County. Her **racial difference in the share detained due to inability to pay for Hispanic and Non-Hispanic White defendants** is among the **50% best** in Harris County.

## Track Judge Bell's Share Detained Due to Inability to Pay

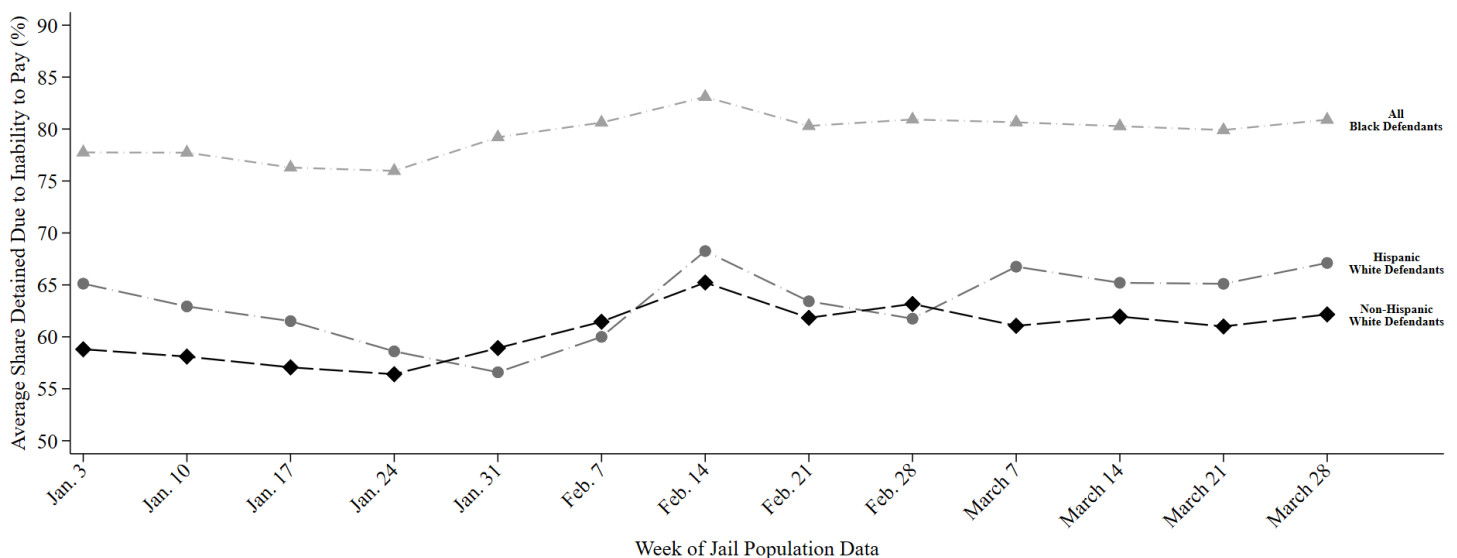

This report uses jail population data provided by Harris County. Share detained due to inability to pay represents the percent of current pretrial jail inmates assigned to this judge who were detained because they couldn't afford money bail.

# HARRIS COUNTY FELONY PRETRIAL DETENTION REPORT

*Brought to you by the Texas Criminal Justice Coalition and researchers at Harvard University*

April 4, 2021 - April 10, 2021



## Te'iva Bell – 339<sup>th</sup> District Court

Among current pretrial jail inmates assigned to Judge Bell:

- **81% of Black defendants (119 out of 147)**
- **67% of Hispanic White defendants (35 out of 52)**
- **65% of non-Hispanic White defendants (50 out of 78)**

were detained per night based on inability to pay

---

Last week, among current pretrial jail inmates assigned to **Judge Bell**, **81% of Black defendants (119 out of 147 on an average night)**, **67% of Hispanic White defendants (35 out of 52 on an average night)**, and **65% of non-Hispanic White defendants (50 out of 78 on an average night)** were detained in Harris County Jail because they couldn't afford money bail.

Judge Bell's **racial difference in the share detained due to inability to pay for Black and Non-Hispanic White defendants** is among the **25% best** in Harris County. Her **racial difference in the share detained due to inability to pay for Hispanic and Non-Hispanic White defendants** is among the **25% best** in Harris County.

---

## Track Judge Bell's Share Detained Due to Inability to Pay

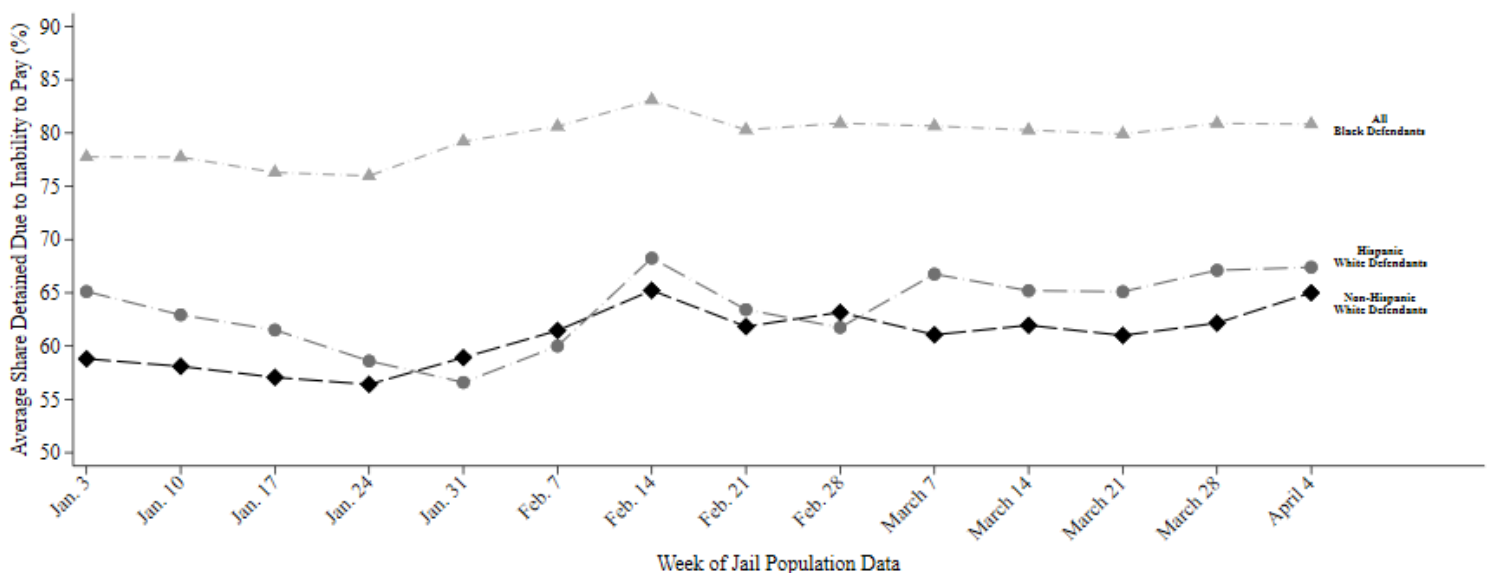

This report uses jail population data provided by Harris County. Share detained due to inability to pay represents the percent of current pretrial jail inmates assigned to this judge who were detained because they couldn't afford money bail.

# HARRIS COUNTY FELONY PRETRIAL DETENTION REPORT

*Brought to you by the Texas Criminal Justice Coalition and researchers at Harvard University*

April 11, 2021 - April 17, 2021



## Te'iva Bell – 339<sup>th</sup> District Court

Among current pretrial jail inmates assigned to Judge Bell:

- **81% of Black defendants (117 out of 144)**
- **65% of Hispanic White defendants (36 out of 55)**
- **63% of non-Hispanic White defendants (45 out of 72)**

were detained per night based on inability to pay

Last week, among current pretrial jail inmates assigned to **Judge Bell**, **81% of Black defendants (117 out of 144 on an average night)**, **65% of Hispanic White defendants (36 out of 55 on an average night)**, and **63% of non-Hispanic White defendants (45 out of 72 on an average night)** were detained in Harris County Jail because they couldn't afford money bail.

Judge Bell's **racial difference in the share detained due to inability to pay for Black and Non-Hispanic White defendants** is among the **50% best** in Harris County. Her **racial difference in the share detained due to inability to pay for Hispanic and Non-Hispanic White defendants** is among the **50% best** in Harris County.

## Track Judge Bell's Share Detained Due to Inability to Pay

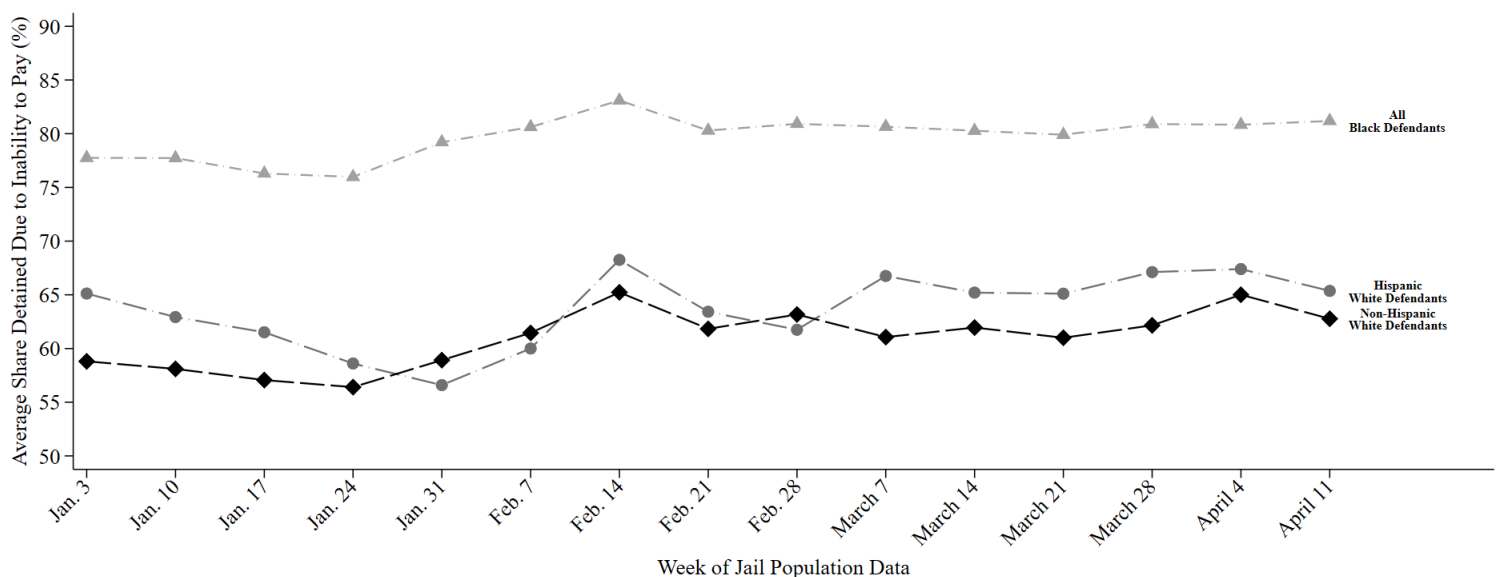

This report uses jail population data provided by Harris County. Share detained due to inability to pay represents the percent of current pretrial jail inmates assigned to this judge who were detained because they couldn't afford money bail.



# HARRIS COUNTY FELONY PRETRIAL DETENTION REPORT

*Brought to you by the Texas Criminal Justice Coalition and researchers at Harvard University*

April 18, 2021 - April 24, 2021



## Te'iva Bell – 339<sup>th</sup> District Court

Among current pretrial jail inmates assigned to Judge Bell:

- **81% of Black defendants (114 out of 141)**
- **67% of Hispanic White defendants (34 out of 51)**
- **61% of non-Hispanic White defendants (44 out of 73)**

were detained per night based on inability to pay

Last week, among current pretrial jail inmates assigned to **Judge Bell**, **81% of Black defendants (114 out of 141 on an average night)**, **67% of Hispanic White defendants (34 out of 51 on an average night)**, and **61% of non-Hispanic White defendants (44 out of 73 on an average night)** were detained in Harris County Jail because they couldn't afford money bail.

Judge Bell's **racial difference in the share detained due to inability to pay for Black and Non-Hispanic White defendants** is among the **50% worst** in Harris County. Her **racial difference in the share detained due to inability to pay for Hispanic and Non-Hispanic White defendants** is among the **50% best** in Harris County.

## Track Judge Bell's Share Detained Due to Inability to Pay

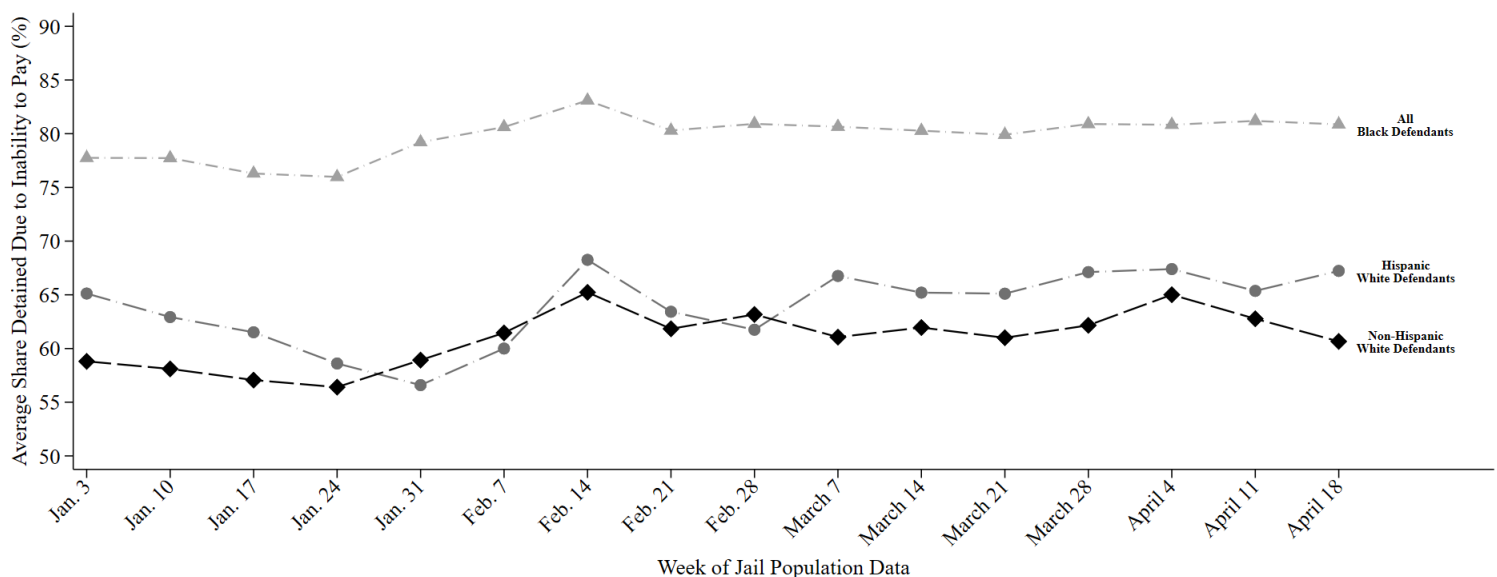

This report uses jail population data provided by Harris County. Share detained due to inability to pay represents the percent of current pretrial jail inmates assigned to this judge who were detained because they couldn't afford money bail.

# HARRIS COUNTY FELONY PRETRIAL DETENTION REPORT

*Brought to you by the Texas Criminal Justice Coalition and researchers at Harvard University*

April 25, 2021 - May 1, 2021



## Te'iva Bell – 339<sup>th</sup> District Court

Among current pretrial jail inmates assigned to Judge Bell:

- **81% of Black defendants (114 out of 142)**
- **64% of Hispanic White defendants (32 out of 50)**
- **64% of non-Hispanic White defendants (48 out of 75)**

were detained per night based on inability to pay

Last week, among current pretrial jail inmates assigned to **Judge Bell**, **81% of Black defendants (114 out of 142 on an average night)**, **64% of Hispanic White defendants (32 out of 50 on an average night)**, and **64% of non-Hispanic White defendants (48 out of 75 on an average night)** were detained in Harris County Jail because they couldn't afford money bail.

Judge Bell's **racial difference in the share detained due to inability to pay for Black and Non-Hispanic White defendants** is among the **50% best** in Harris County. Her **racial difference in the share detained due to inability to pay for Hispanic and Non-Hispanic White defendants** is among the **25% best** in Harris County.

## Track Judge Bell's Share Detained Due to Inability to Pay

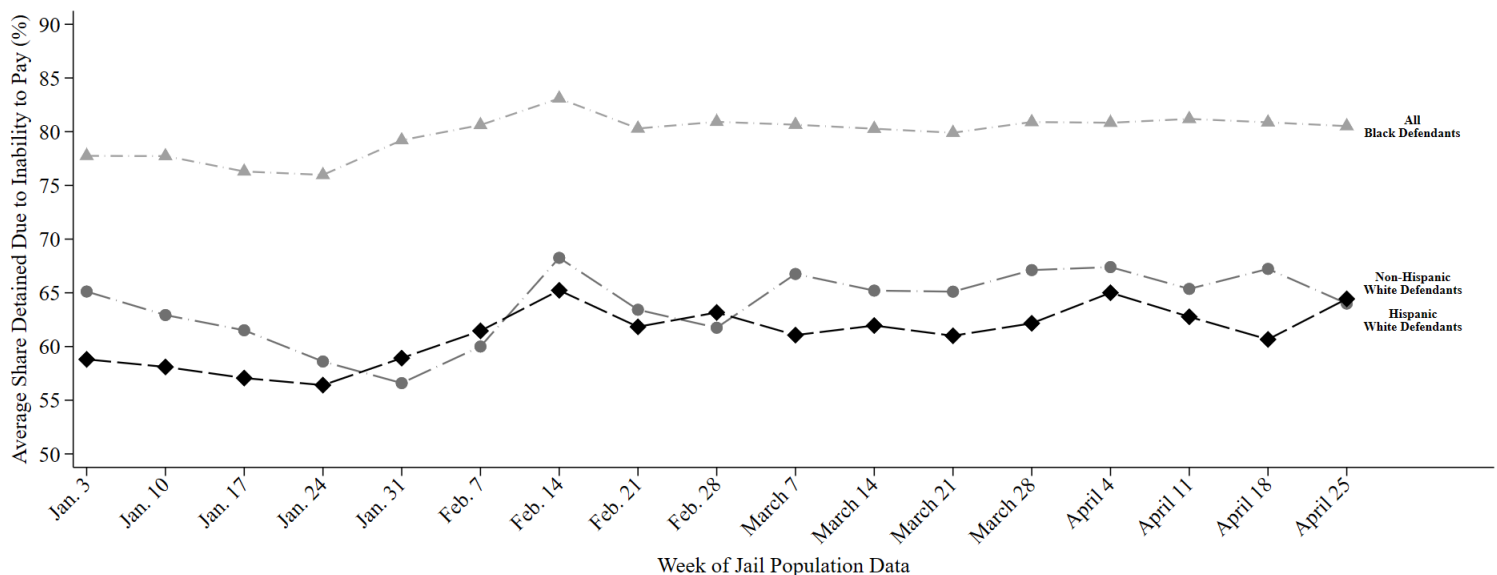

This report uses jail population data provided by Harris County. Share detained due to inability to pay represents the percent of current pretrial jail inmates assigned to this judge who were detained because they couldn't afford money bail.

# HARRIS COUNTY FELONY PRETRIAL DETENTION REPORT

*Brought to you by the Texas Criminal Justice Coalition and researchers at Harvard University*

May 2, 2021 - May 8, 2021



## Te'iva Bell – 339<sup>th</sup> District Court

Among current pretrial jail inmates assigned to Judge Bell:

- **80% of Black defendants (110 out of 138)**
- **63% of Hispanic White defendants (30 out of 48)**
- **65% of non-Hispanic White defendants (50 out of 78)**

were detained per night based on inability to pay

Last week, among current pretrial jail inmates assigned to **Judge Bell**, **80% of Black defendants (110 out of 138 on an average night)**, **63% of Hispanic White defendants (30 out of 48 on an average night)**, and **65% of non-Hispanic White defendants (50 out of 78 on an average night)** were detained in Harris County Jail because they couldn't afford money bail.

Judge Bell's **racial difference in the share detained due to inability to pay for Black and Non-Hispanic White defendants** is among the **50% best** in Harris County. Her **racial difference in the share detained due to inability to pay for Hispanic and Non-Hispanic White defendants** is among the **25% best** in Harris County.

## Track Judge Bell's Share Detained Due to Inability to Pay

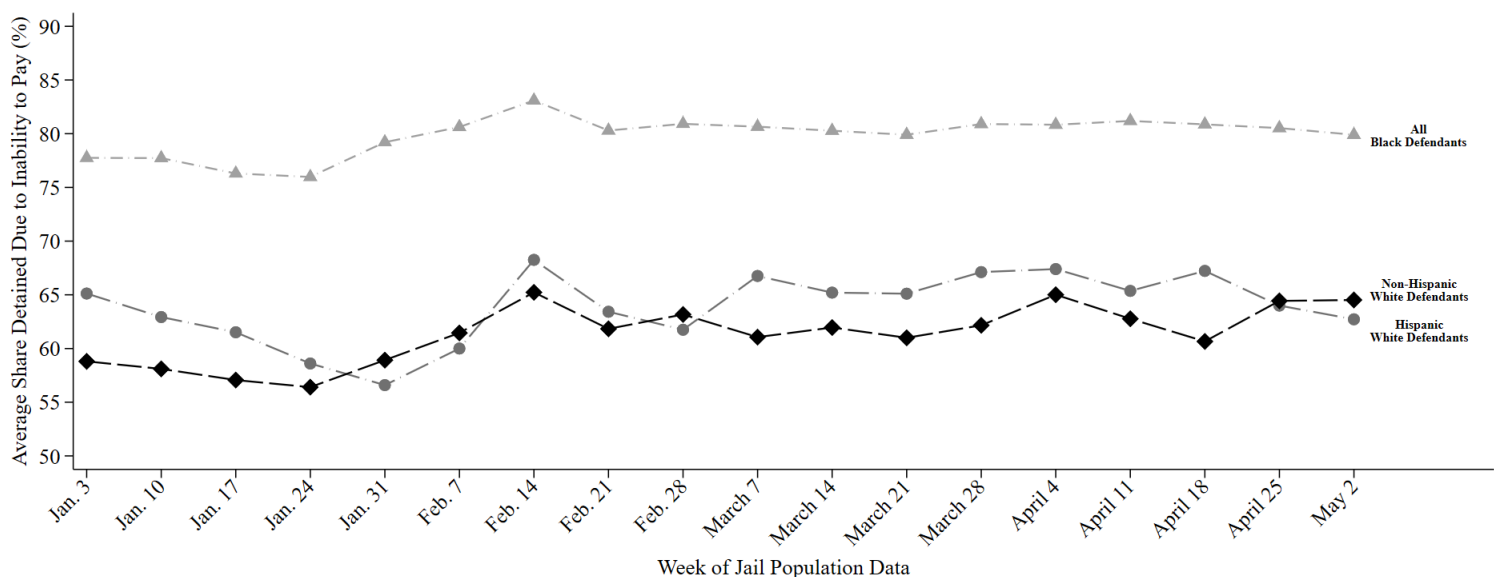

This report uses jail population data provided by Harris County. Share detained due to inability to pay represents the percent of current pretrial jail inmates assigned to this judge who were detained because they couldn't afford money bail.

# HARRIS COUNTY FELONY PRETRIAL DETENTION REPORT

*Brought to you by the Texas Criminal Justice Coalition and researchers at Harvard University*

May 16, 2021 - May 22, 2021



## Te'iva Bell – 339<sup>th</sup> District Court

Among current pretrial jail inmates assigned to Judge Bell:

- **80% of Black defendants (110 out of 139)**
- **62% of Hispanic White defendants (29 out of 46)**
- **63% of non-Hispanic White defendants (48 out of 77)**

were detained per night based on inability to pay

Last week, among current pretrial jail inmates assigned to **Judge Bell**, **80% of Black defendants (110 out of 139 on an average night)**, **62% of Hispanic White defendants (29 out of 46 on an average night)**, and **63% of non-Hispanic White defendants (48 out of 77 on an average night)** were detained in Harris County Jail because they couldn't afford money bail.

Judge Bell's **racial difference in the share detained due to inability to pay for Black and Non-Hispanic White defendants** is among the **50% best** in Harris County. Her **racial difference in the share detained due to inability to pay for Hispanic and Non-Hispanic White defendants** is among the **25% best** in Harris County.

## Track Judge Bell's Share Detained Due to Inability to Pay

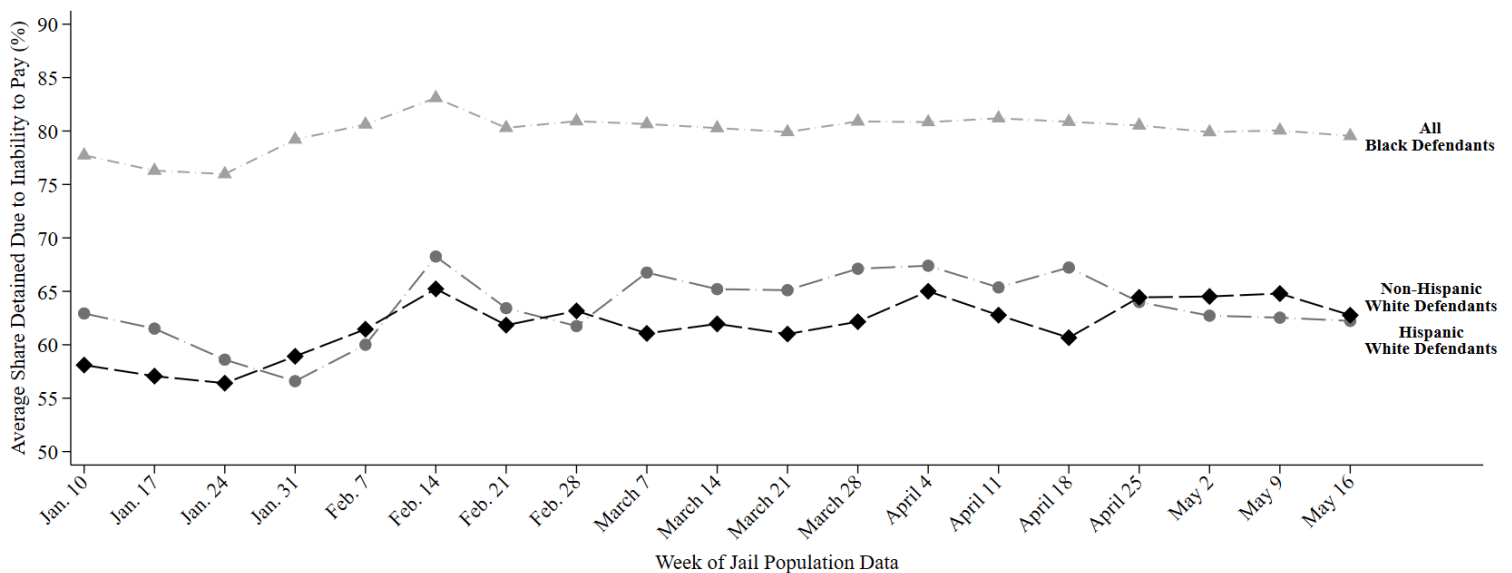

This report uses jail population data provided by Harris County. Share detained due to inability to pay represents the percent of current pretrial jail inmates assigned to this judge who were detained because they couldn't afford money bail.

# HARRIS COUNTY FELONY PRETRIAL DETENTION REPORT

*Brought to you by the Texas Criminal Justice Coalition and researchers at Harvard University*

May 30, 2021 - June 5, 2021



## Te'iva Bell – 339<sup>th</sup> District Court

Among current pretrial jail inmates assigned to Judge Bell:

- **79% of Black defendants (100 out of 127)**
- **60% of Hispanic White defendants (25 out of 42)**
- **68% of non-Hispanic White defendants (47 out of 69)**

were detained per night based on inability to pay

Last week, among current pretrial jail inmates assigned to **Judge Bell**, **79% of Black defendants (100 out of 127 on an average night)**, **60% of Hispanic White defendants (25 out of 42 on an average night)**, and **68% of non-Hispanic White defendants (47 out of 69 on an average night)** were detained in Harris County Jail because they couldn't afford money bail.

Judge Bell's **racial difference in the share detained due to inability to pay for Black and Non-Hispanic White defendants** is among the **25% best** in Harris County. Her **racial difference in the share detained due to inability to pay for Hispanic and Non-Hispanic White defendants** is among the **50% worst** in Harris County.

## Track Judge Bell's Share Detained Due to Inability to Pay

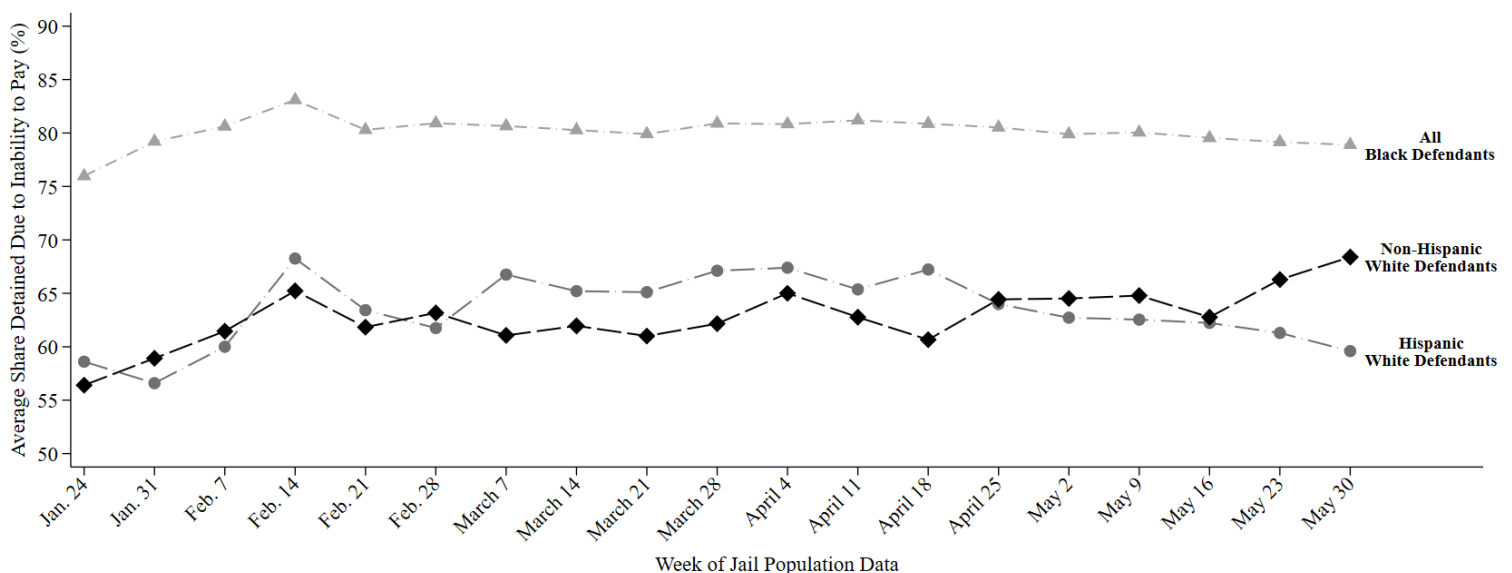

This report uses jail population data provided by Harris County. Share detained due to inability to pay represents the percent of current pretrial jail inmates assigned to this judge who were detained because they couldn't afford money bail.

# HARRIS COUNTY FELONY PRETRIAL DETENTION REPORT

*Brought to you by the Texas Criminal Justice Coalition and researchers at Harvard University*

June 13, 2021 - June 19, 2021



## Te'iva Bell – 339<sup>th</sup> District Court

Among current pretrial jail inmates assigned to Judge Bell:

- **77% of Black defendants (96 out of 124)**
- **62% of Hispanic White defendants (24 out of 39)**
- **69% of non-Hispanic White defendants (47 out of 68)**

were detained per night based on inability to pay

Last week, among current pretrial jail inmates assigned to Judge Bell, 77% of Black defendants (96 out of 124 on an average night), 62% of Hispanic White defendants (24 out of 39 on an average night), and 69% of non-Hispanic White defendants (47 out of 68 on an average night) were detained in Harris County Jail because they couldn't afford money bail.

Judge Bell's **racial difference in the share detained due to inability to pay for Black and Non-Hispanic White defendants** is among the **25% best** in Harris County. Her **racial difference in the share detained due to inability to pay for Hispanic and Non-Hispanic White defendants** is among the **50% worst** in Harris County.

## Track Judge Bell's Share Detained Due to Inability to Pay

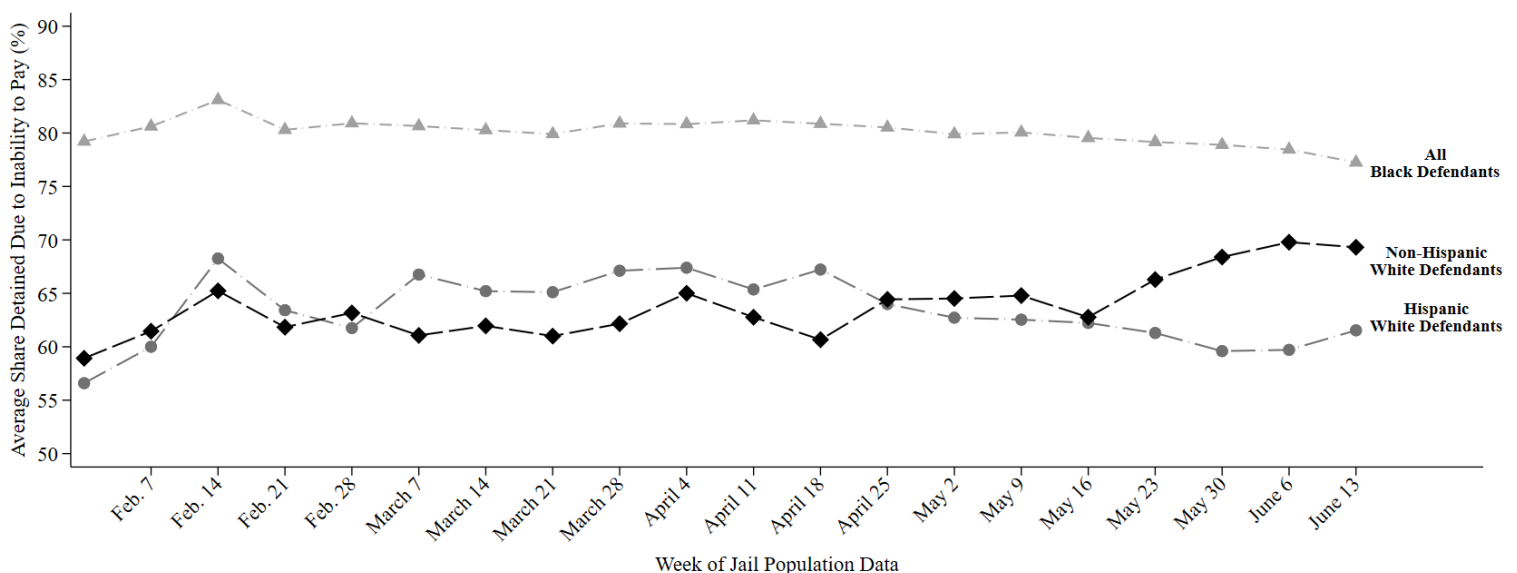

This report uses jail population data provided by Harris County. Share detained due to inability to pay represents the percent of current pretrial jail inmates assigned to this judge who were detained because they couldn't afford money bail.



# HARRIS COUNTY FELONY PRETRIAL DETENTION REPORT

*Brought to you by the Texas Criminal Justice Coalition and researchers at Harvard University*

June 27, 2021 - July 3, 2021



## Te'iva Bell – 339<sup>th</sup> District Court

Among current pretrial jail inmates assigned to Judge Bell:

- **79% of Black defendants (104 out of 131)**
- **65% of Hispanic White defendants (27 out of 42)**
- **72% of non-Hispanic White defendants (50 out of 69)**

were detained per night based on inability to pay

Last week, among current pretrial jail inmates assigned to **Judge Bell**, **79% of Black defendants (104 out of 131 on an average night)**, **65% of Hispanic White defendants (27 out of 42 on an average night)**, and **72% of non-Hispanic White defendants (50 out of 69 on an average night)** were detained in Harris County Jail because they couldn't afford money bail.

Judge Bell's **racial difference in the share detained due to inability to pay for Black and Non-Hispanic White defendants** is among the **25% best** in Harris County. Her **racial difference in the share detained due to inability to pay for Hispanic and Non-Hispanic White defendants** is among the **50% worst** in Harris County.

## Track Judge Bell's Share Detained Due to Inability to Pay

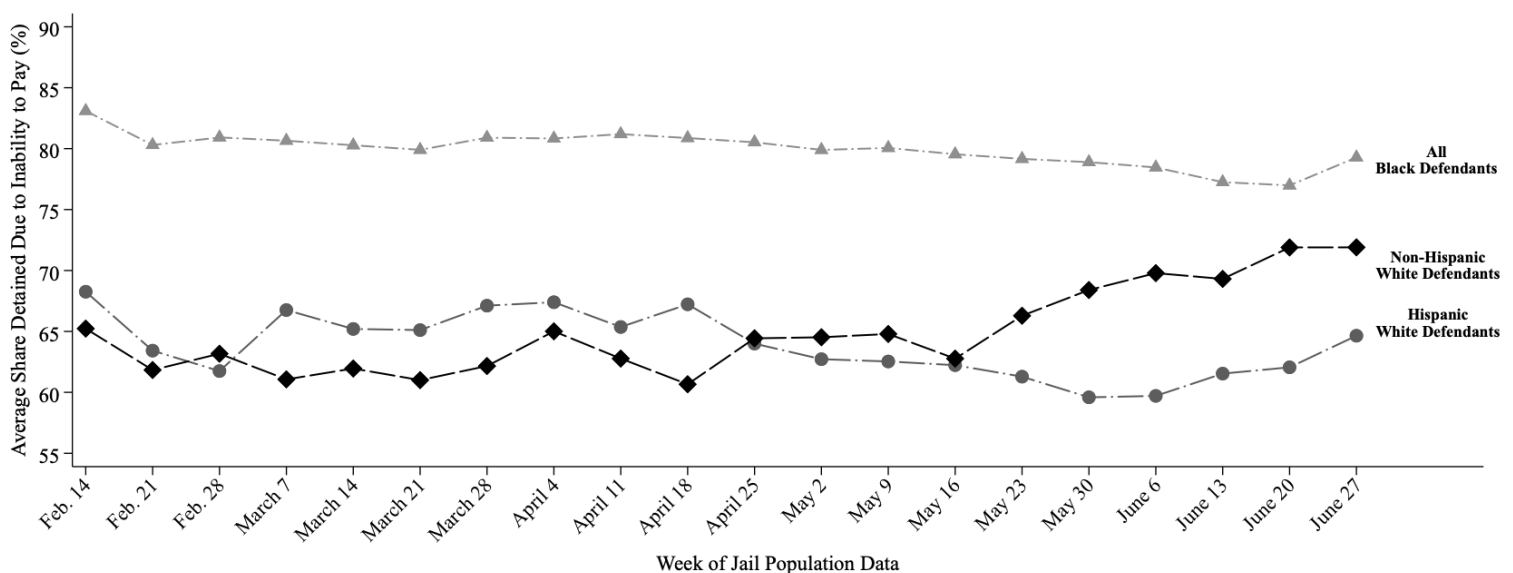

This report uses jail population data provided by Harris County. Share detained due to inability to pay represents the percent of current pretrial jail inmates assigned to this judge who were detained because they couldn't afford money bail.



# HARRIS COUNTY FELONY PRETRIAL DETENTION REPORT

*Brought to you by the Texas Criminal Justice Coalition and researchers at Harvard University*

July 4, 2021 - July 10, 2021



## Te'iva Bell – 339<sup>th</sup> District Court

Among current pretrial jail inmates assigned to Judge Bell:

- **80% of Black defendants (106 out of 132)**
- **68% of Hispanic White defendants (29 out of 43)**
- **72% of non-Hispanic White defendants (49 out of 68)**

were detained per night based on inability to pay

Last week, among current pretrial jail inmates assigned to **Judge Bell**, **80% of Black defendants (106 out of 132 on an average night)**, **68% of Hispanic White defendants (29 out of 43 on an average night)**, and **72% of non-Hispanic White defendants (49 out of 68 on an average night)** were detained in Harris County Jail because they couldn't afford money bail.

Judge Bell's **racial difference in the share detained due to inability to pay for Black and Non-Hispanic White defendants** is among the **25% best** in Harris County. Her **racial difference in the share detained due to inability to pay for Hispanic and Non-Hispanic White defendants** is among the **50% best** in Harris County.

## Track Judge Bell's Share Detained Due to Inability to Pay

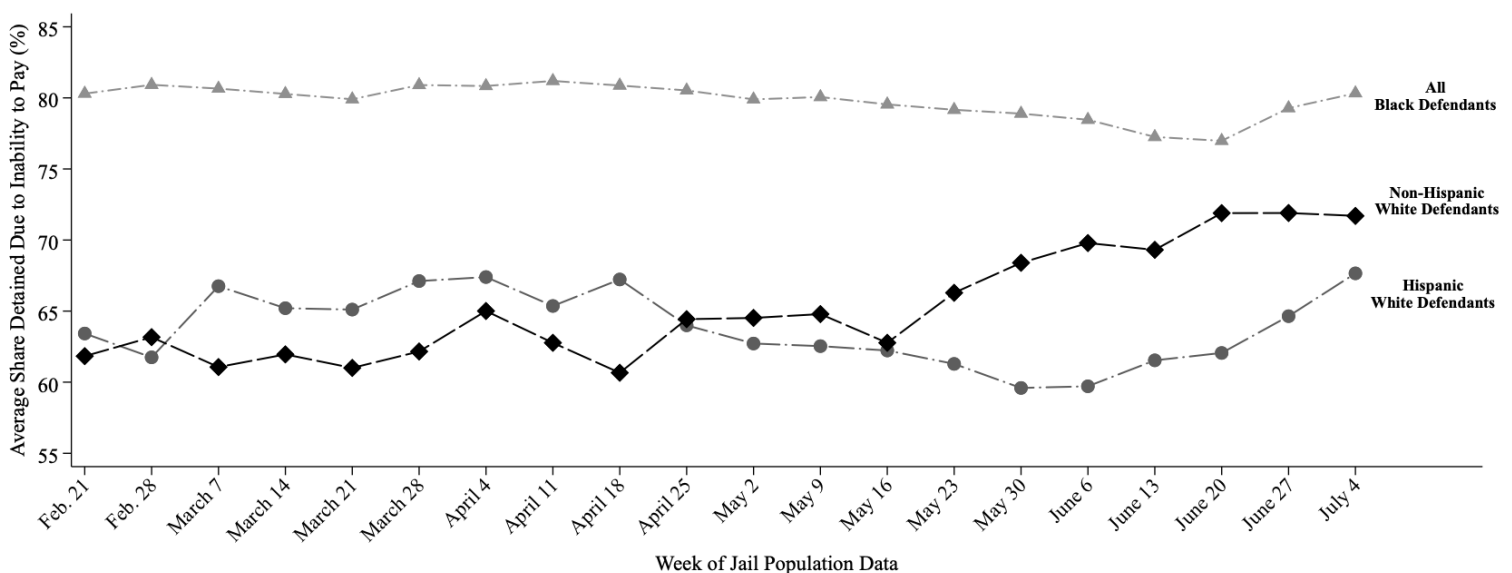

This report uses jail population data provided by Harris County. Share detained due to inability to pay represents the percent of current pretrial jail inmates assigned to this judge who were detained because they couldn't afford money bail.

# HARRIS COUNTY FELONY PRETRIAL DETENTION REPORT

*Brought to you by the Texas Criminal Justice Coalition and researchers at Harvard University*

July 11, 2021 - July 17, 2021



## Te'iva Bell – 339<sup>th</sup> District Court

Among current pretrial jail inmates assigned to Judge Bell:

- **80% of Black defendants (110 out of 137)**
- **67% of Hispanic White defendants (29 out of 43)**
- **72% of non-Hispanic White defendants (47 out of 65)**

were detained per night based on inability to pay

Last week, among current pretrial jail inmates assigned to **Judge Bell**, **80% of Black defendants (110 out of 137 on an average night)**, **67% of Hispanic White defendants (29 out of 43 on an average night)**, and **72% of non-Hispanic White defendants (47 out of 65 on an average night)** were detained in Harris County Jail because they couldn't afford money bail.

Judge Bell's **racial difference in the share detained due to inability to pay for Black and Non-Hispanic White defendants** is among the **25% best** in Harris County. Her **racial difference in the share detained due to inability to pay for Hispanic and Non-Hispanic White defendants** is among the **50% worst** in Harris County.

## Track Judge Bell's Share Detained Due to Inability to Pay

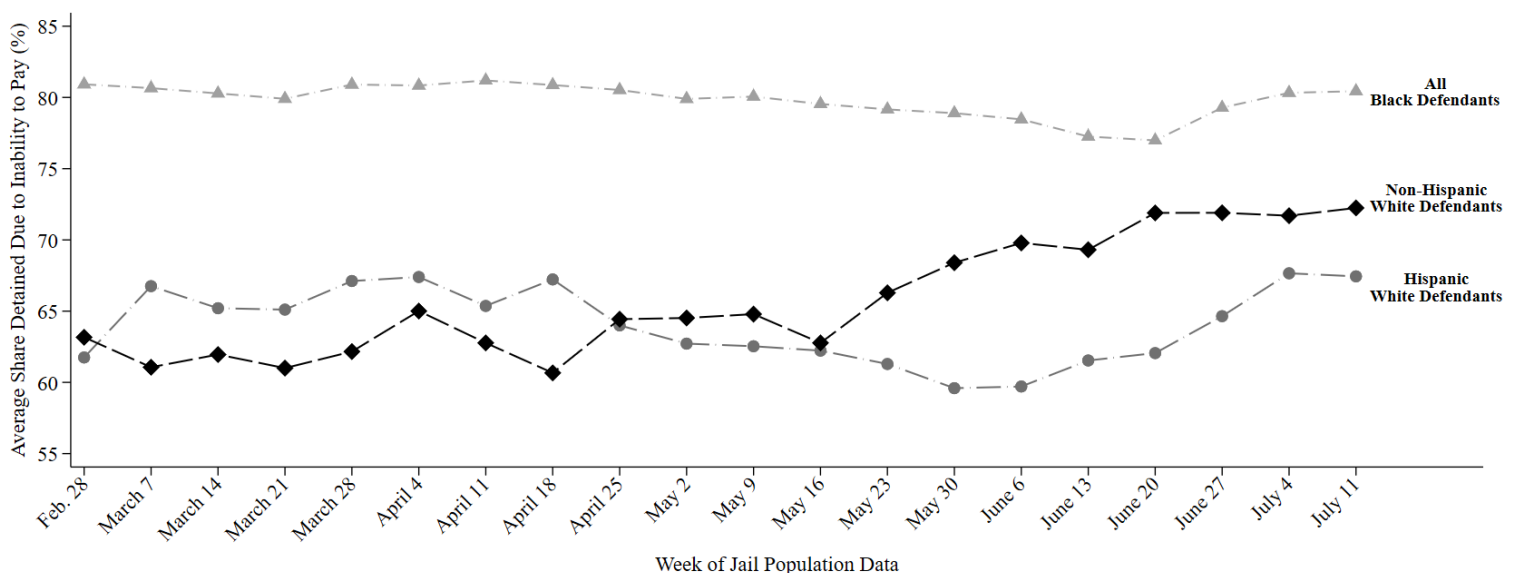

This report uses jail population data provided by Harris County. Share detained due to inability to pay represents the percent of current pretrial jail inmates assigned to this judge who were detained because they couldn't afford money bail.

# HARRIS COUNTY FELONY PRETRIAL DETENTION REPORT

*Brought to you by the Texas Criminal Justice Coalition and researchers at Harvard University*

July 18, 2021 - July 24, 2021



## Te'iva Bell – 339<sup>th</sup> District Court

Among current pretrial jail inmates assigned to Judge Bell:

- **81% of Black defendants (114 out of 141)**
- **69% of Hispanic White defendants (31 out of 45)**
- **71% of non-Hispanic White defendants (45 out of 63)**

were detained per night based on inability to pay

Last week, among current pretrial jail inmates assigned to **Judge Bell**, **81% of Black defendants (114 out of 141 on an average night)**, **69% of Hispanic White defendants (31 out of 45 on an average night)**, and **71% of non-Hispanic White defendants (45 out of 63 on an average night)** were detained in Harris County Jail because they couldn't afford money bail.

Judge Bell's **racial difference in the share detained due to inability to pay for Black and Non-Hispanic White defendants** is among the **25% best** in Harris County. Her **racial difference in the share detained due to inability to pay for Hispanic and Non-Hispanic White defendants** is among the **50% best** in Harris County.

## Track Judge Bell's Share Detained Due to Inability to Pay

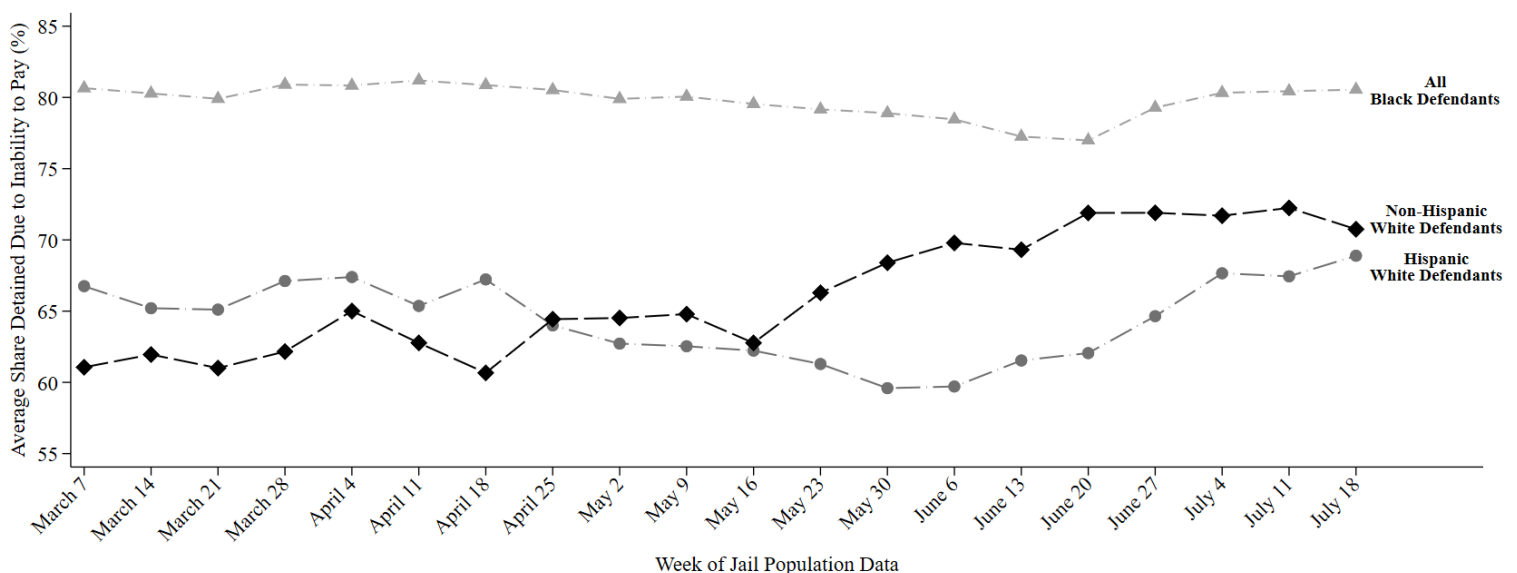

This report uses jail population data provided by Harris County. Share detained due to inability to pay represents the percent of current pretrial jail inmates assigned to this judge who were detained because they couldn't afford money bail.

# HARRIS COUNTY FELONY PRETRIAL DETENTION REPORT

*Brought to you by the Texas Criminal Justice Coalition and researchers at Harvard University*

July 25, 2021 - July 31, 2021



## Te'iva Bell – 339<sup>th</sup> District Court

Among current pretrial jail inmates assigned to Judge Bell:

- **80% of Black defendants (114 out of 144)**
- **67% of Hispanic White defendants (30 out of 45)**
- **70% of non-Hispanic White defendants (42 out of 60)**

were detained per night based on inability to pay

Last week, among current pretrial jail inmates assigned to **Judge Bell**, **80% of Black defendants (114 out of 144 on an average night)**, **67% of Hispanic White defendants (30 out of 45 on an average night)**, and **70% of non-Hispanic White defendants (42 out of 60 on an average night)** were detained in Harris County Jail because they couldn't afford money bail.

Judge Bell's **racial difference in the share detained due to inability to pay for Black and Non-Hispanic White defendants** is among the **25% best** in Harris County. Her **racial difference in the share detained due to inability to pay for Hispanic and Non-Hispanic White defendants** is among the **50% best** in Harris County.

## Track Judge Bell's Share Detained Due to Inability to Pay

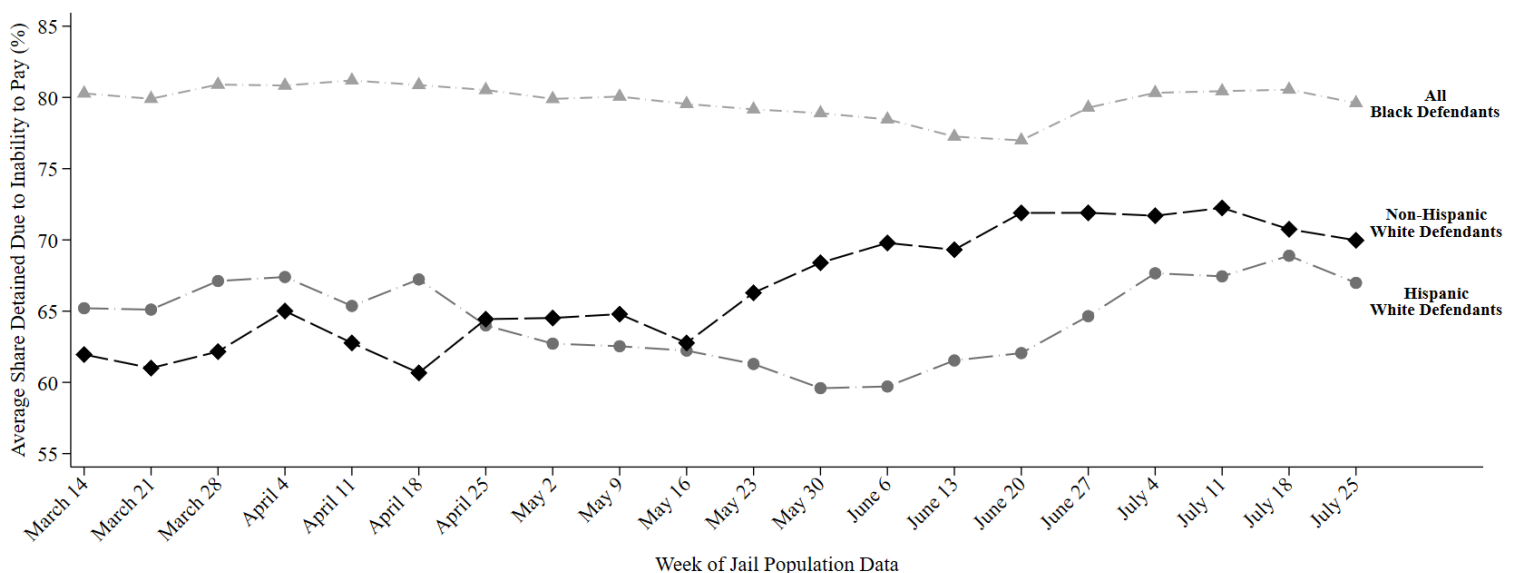

This report uses jail population data provided by Harris County. Share detained due to inability to pay represents the percent of current pretrial jail inmates assigned to this judge who were detained because they couldn't afford money bail.

# HARRIS COUNTY FELONY PRETRIAL DETENTION REPORT

*Brought to you by the Texas Criminal Justice Coalition and researchers at Harvard University*

August 15, 2021 - August 21, 2021



## Te'iva Bell – 339<sup>th</sup> District Court

Among current pretrial jail inmates assigned to Judge Bell:

- **78% of Black defendants (111 out of 142)**
- **66% of Hispanic White defendants (29 out of 44)**
- **72% of non-Hispanic White defendants (42 out of 58)**

were detained per night based on inability to pay

Last week, among current pretrial jail inmates assigned to **Judge Bell**, **78% of Black defendants (111 out of 142 on an average night)**, **66% of Hispanic White defendants (29 out of 44 on an average night)**, and **72% of non-Hispanic White defendants (42 out of 58 on an average night)** were detained in Harris County Jail because they couldn't afford money bail.

Judge Bell's **racial difference in the share detained due to inability to pay for Black and Non-Hispanic White defendants** is among the **25% best** in Harris County. Her **racial difference in the share detained due to inability to pay for Hispanic and Non-Hispanic White defendants** is among the **50% worst** in Harris County.

## Track Judge Bell's Share Detained Due to Inability to Pay

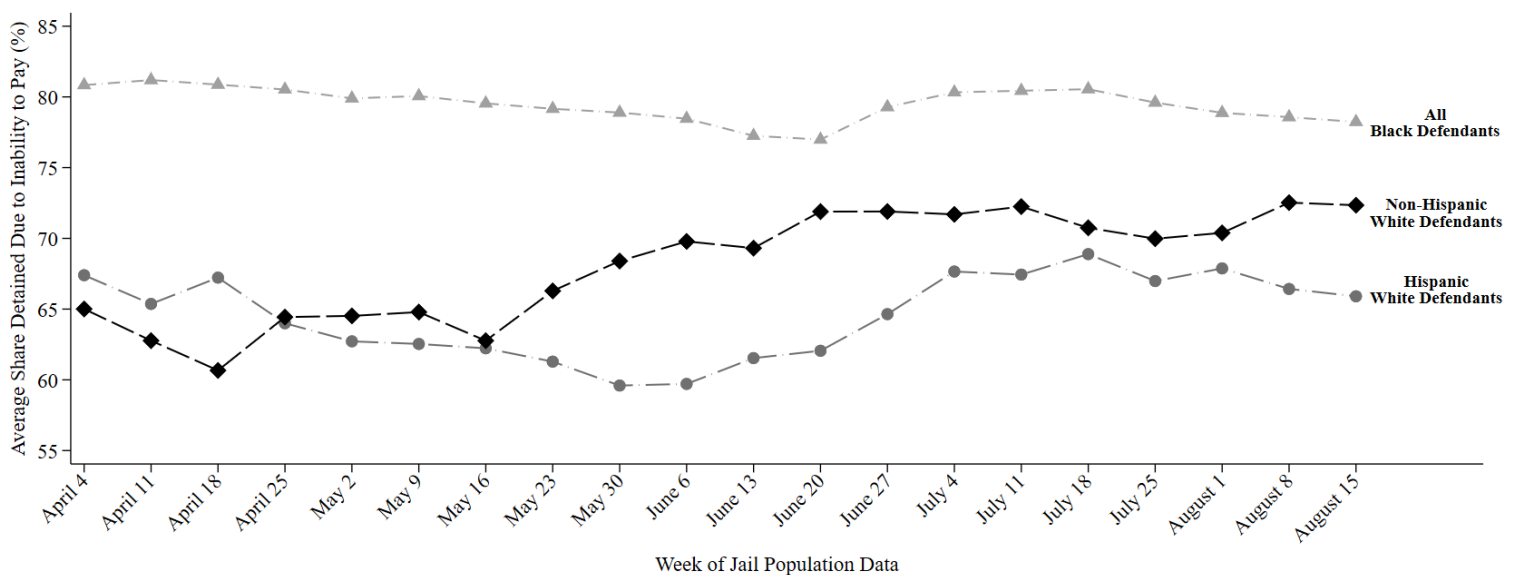

This report uses jail population data provided by Harris County. Share detained due to inability to pay represents the percent of current pretrial jail inmates assigned to this judge who were detained because they couldn't afford money bail.

# HARRIS COUNTY FELONY PRETRIAL DETENTION REPORT

*Brought to you by the Texas Criminal Justice Coalition and researchers at Harvard University*

August 12, 2021 - August 28, 2021



## Te'iva Bell – 339<sup>th</sup> District Court

Among current pretrial jail inmates assigned to Judge Bell:

- **78% of Black defendants (111 out of 142)**
- **68% of Hispanic White defendants (31 out of 45)**
- **73% of non-Hispanic White defendants (42 out of 58)**

were detained per night based on inability to pay

Last week, among current pretrial jail inmates assigned to **Judge Bell**, **78% of Black defendants (111 out of 142 on an average night)**, **68% of Hispanic White defendants (31 out of 45 on an average night)**, and **73% of non-Hispanic White defendants (42 out of 58 on an average night)** were detained in Harris County Jail because they couldn't afford money bail.

Judge Bell's **racial difference in the share detained due to inability to pay for Black and Non-Hispanic White defendants** is among the **25% best** in Harris County. Her **racial difference in the share detained due to inability to pay for Hispanic and Non-Hispanic White defendants** is among the **50% best** in Harris County.

## Track Judge Bell's Share Detained Due to Inability to Pay

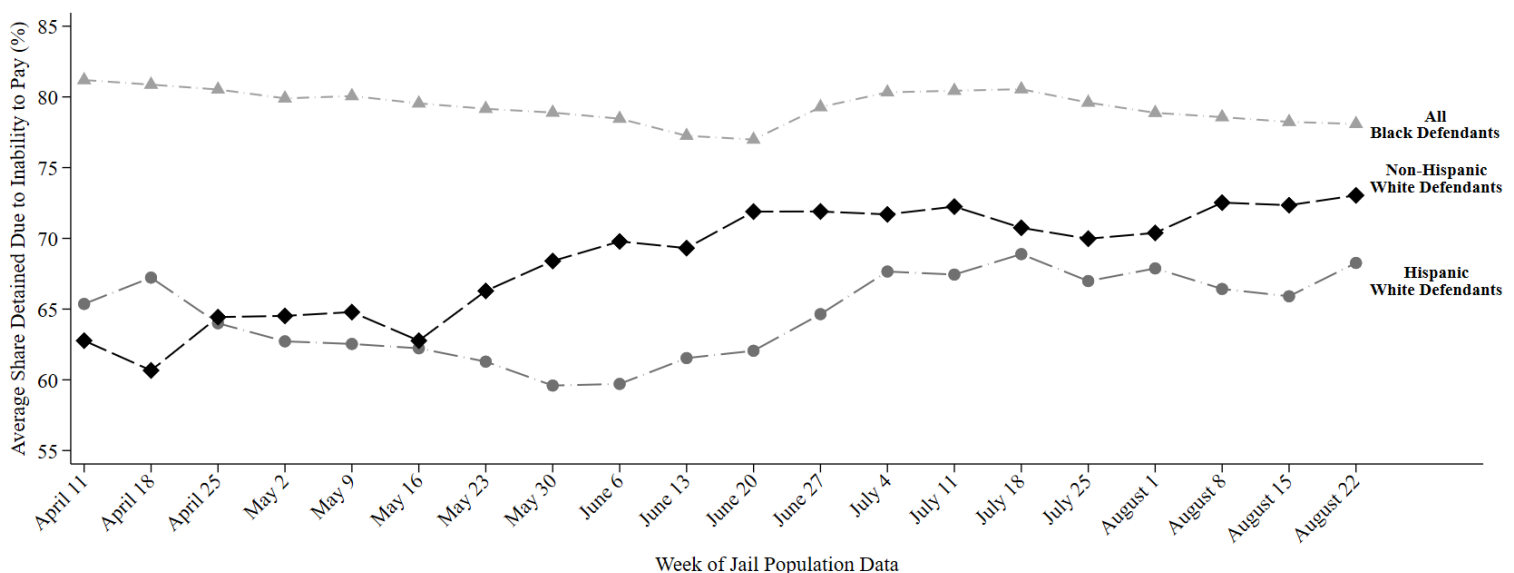

This report uses jail population data provided by Harris County. Share detained due to inability to pay represents the percent of current pretrial jail inmates assigned to this judge who were detained because they couldn't afford money bail.



# HARRIS COUNTY FELONY PRETRIAL DETENTION REPORT

*Brought to you by the Texas Criminal Justice Coalition and researchers at Harvard University*

August 29, 2021 - September 4, 2021



## Te'iva Bell – 339<sup>th</sup> District Court

Among current pretrial jail inmates assigned to Judge Bell:

- **78% of Black defendants (112 out of 144)**
- **69% of Hispanic White defendants (30 out of 43)**
- **74% of non-Hispanic White defendants (44 out of 59)**

were detained per night based on inability to pay

Last week, among current pretrial jail inmates assigned to **Judge Bell**, **78% of Black defendants (112 out of 144 on an average night)**, **69% of Hispanic White defendants (30 out of 43 on an average night)**, and **74% of non-Hispanic White defendants (44 out of 59 on an average night)** were detained in Harris County Jail because they couldn't afford money bail.

Judge Bell's **racial difference in the share detained due to inability to pay for Black and Non-Hispanic White defendants** is among the **25% best** in Harris County. Her **racial difference in the share detained due to inability to pay for Hispanic and Non-Hispanic White defendants** is among the **50% best** in Harris County.

## Track Judge Bell's Share Detained Due to Inability to Pay

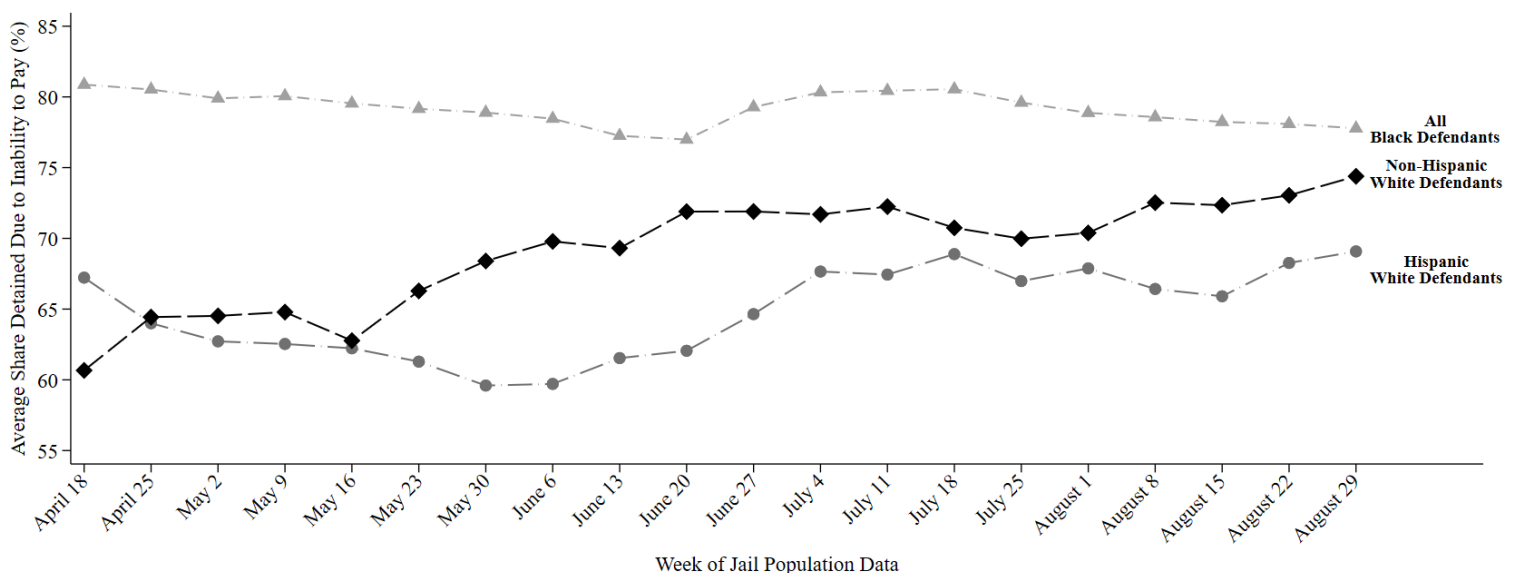

This report uses jail population data provided by Harris County. Share detained due to inability to pay represents the percent of current pretrial jail inmates assigned to this judge who were detained because they couldn't afford money bail.



# HARRIS COUNTY FELONY PRETRIAL DETENTION REPORT

*Brought to you by the Texas Criminal Justice Coalition and researchers at Harvard University*

September 5, 2021 - September 11, 2021



## Te'iva Bell – 339<sup>th</sup> District Court

Among current pretrial jail inmates assigned to Judge Bell:

- **79% of Black defendants (114 out of 145)**
- **70% of Hispanic White defendants (31 out of 44)**
- **74% of non-Hispanic White defendants (43 out of 57)**

were detained per night based on inability to pay

Last week, among current pretrial jail inmates assigned to **Judge Bell**, **79% of Black defendants (114 out of 145 on an average night)**, **70% of Hispanic White defendants (31 out of 44 on an average night)**, and **74% of non-Hispanic White defendants (43 out of 57 on an average night)** were detained in Harris County Jail because they couldn't afford money bail.

Judge Bell's **racial difference in the share detained due to inability to pay for Black and Non-Hispanic White defendants** is among the **25% best** in Harris County. Her **racial difference in the share detained due to inability to pay for Hispanic and Non-Hispanic White defendants** is among the **50% best** in Harris County.

## Track Judge Bell's Share Detained Due to Inability to Pay

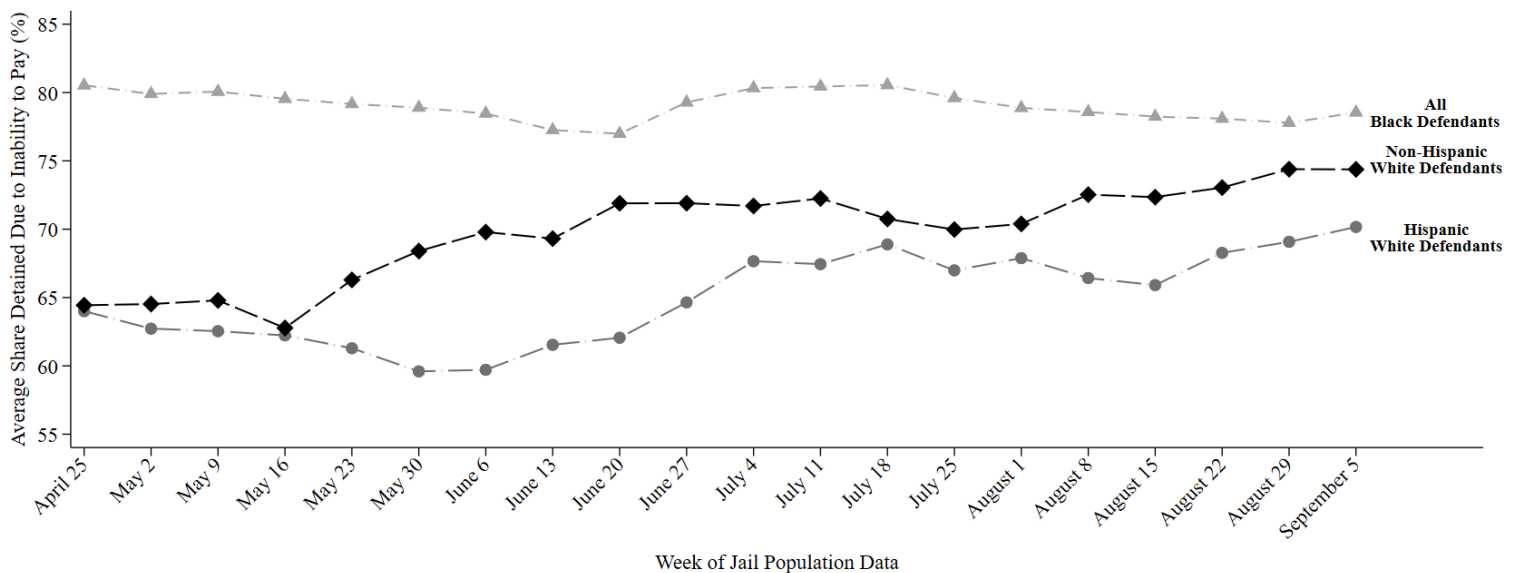

This report uses jail population data provided by Harris County. Share detained due to inability to pay represents the percent of current pretrial jail inmates assigned to this judge who were detained because they couldn't afford money bail.

# HARRIS COUNTY FELONY PRETRIAL DETENTION REPORT

Brought to you by the Texas Center for Justice and Equity and researchers at Harvard University

September 12, 2021 - September 18, 2021



## Te'iva Bell – 339<sup>th</sup> District Court

Among current pretrial jail inmates assigned to Judge Bell:

- **79% of Black defendants (118 out of 149)**
- **72% of Hispanic White defendants (34 out of 47)**
- **76% of non-Hispanic White defendants (43 out of 57)**

were detained per night based on inability to pay

Last week, among current pretrial jail inmates assigned to **Judge Bell**, **79% of Black defendants (118 out of 149 on an average night)**, **72% of Hispanic White defendants (34 out of 47 on an average night)**, and **76% of non-Hispanic White defendants (43 out of 57 on an average night)** were detained in Harris County Jail because they couldn't afford money bail.

Judge Bell's **racial difference in the share detained due to inability to pay for Black and Non-Hispanic White defendants** is among the **25% best** in Harris County. Her **racial difference in the share detained due to inability to pay for Hispanic and Non-Hispanic White defendants** is among the **50% best** in Harris County.

## Track Judge Bell's Share Detained Due to Inability to Pay

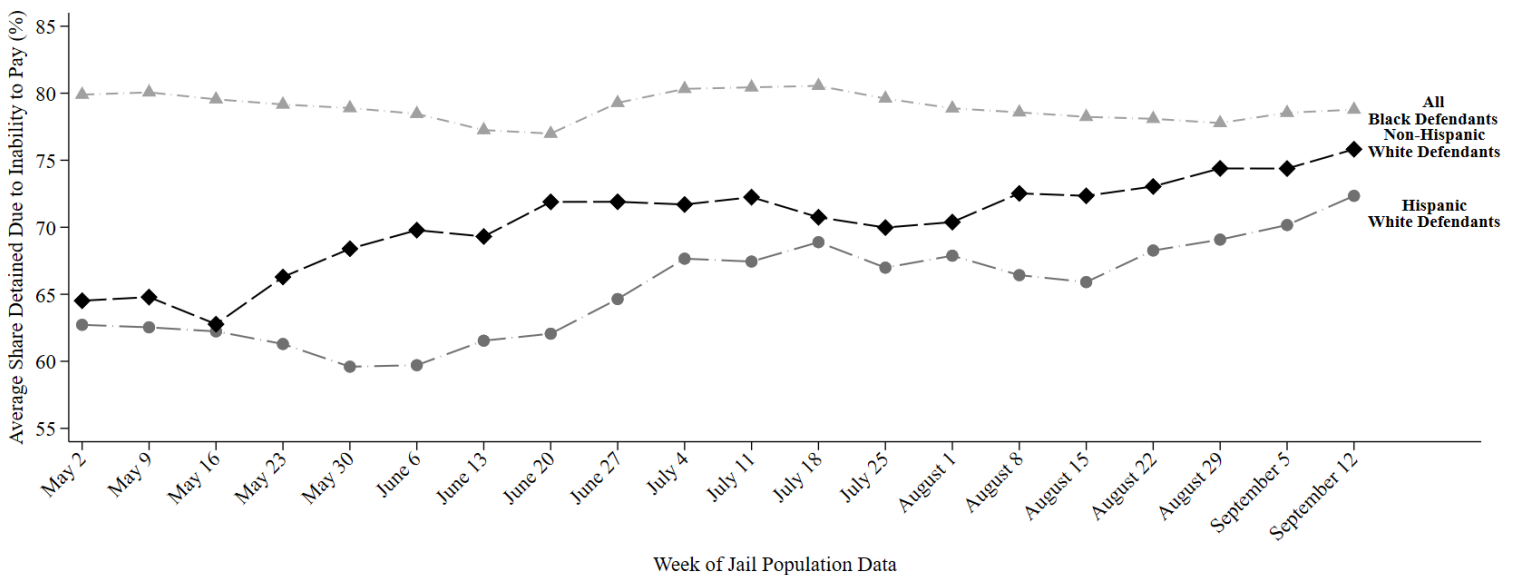

This report uses jail population data provided by Harris County. Share detained due to inability to pay represents the percent of current pretrial jail inmates assigned to this judge who were detained because they couldn't afford money bail.

# HARRIS COUNTY FELONY PRETRIAL DETENTION REPORT

*Brought to you by the Texas Center for Justice and Equity and researchers at Harvard University*

September 19, 2021 - September 25, 2021



## Te'iva Bell – 339<sup>th</sup> District Court

Among current pretrial jail inmates assigned to Judge Bell:

- **79% of Black defendants (116 out of 146)**
- **72% of Hispanic White defendants (34 out of 48)**
- **74% of non-Hispanic White defendants (41 out of 55)**

were detained per night based on inability to pay

Last week, among current pretrial jail inmates assigned to **Judge Bell**, **79% of Black defendants (116 out of 146 on an average night)**, **72% of Hispanic White defendants (34 out of 48 on an average night)**, and **74% of non-Hispanic White defendants (41 out of 55 on an average night)** were detained in Harris County Jail because they couldn't afford money bail.

Judge Bell's **racial difference in the share detained due to inability to pay for Black and Non-Hispanic White defendants** is among the **25% best** in Harris County. Her **racial difference in the share detained due to inability to pay for Hispanic and Non-Hispanic White defendants** is among the **50% best** in Harris County.

## Track Judge Bell's Share Detained Due to Inability to Pay

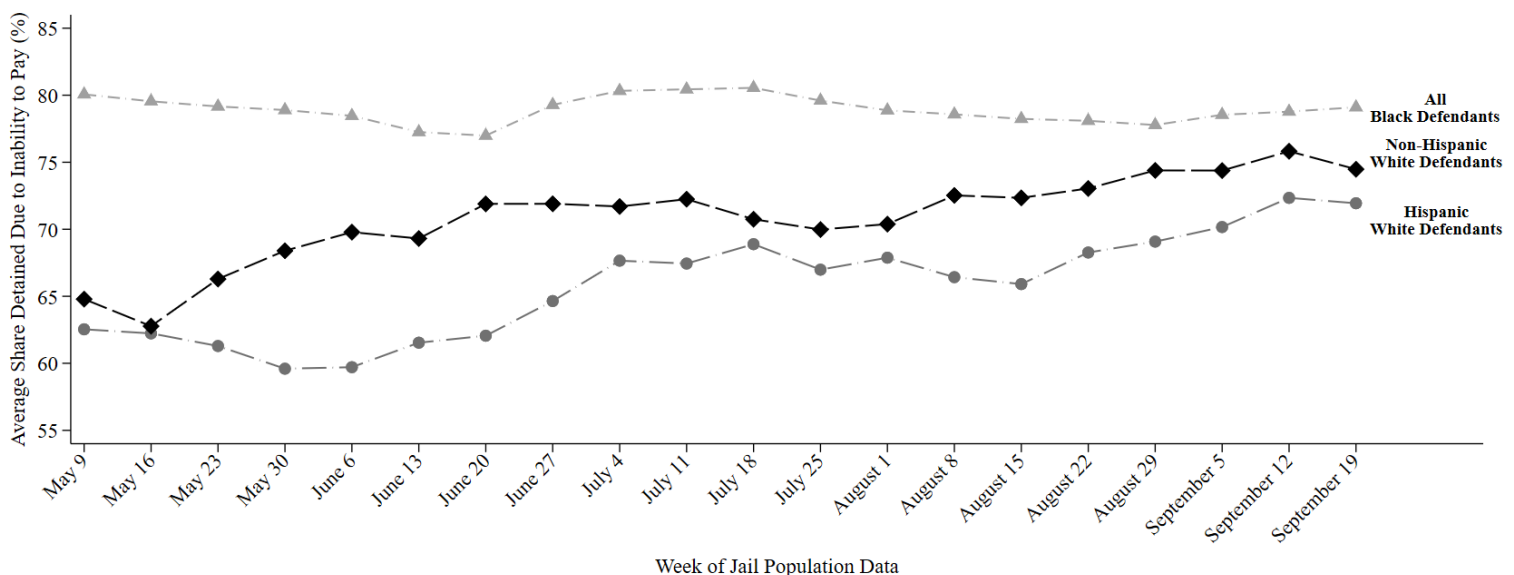

This report uses jail population data provided by Harris County. Share detained due to inability to pay represents the percent of current pretrial jail inmates assigned to this judge who were detained because they couldn't afford money bail.

# HARRIS COUNTY FELONY PRETRIAL DETENTION REPORT

*Brought to you by the Texas Center for Justice and Equity and researchers at Harvard University*

September 26, 2021 - October 2, 2021



## Te'iva Bell – 339<sup>th</sup> District Court

Among current pretrial jail inmates assigned to Judge Bell:

- **79% of Black defendants (114 out of 144)**
- **71% of Hispanic White defendants (33 out of 47)**
- **74% of non-Hispanic White defendants (42 out of 56)**

were detained per night based on inability to pay

Last week, among current pretrial jail inmates assigned to **Judge Bell**, **79% of Black defendants (114 out of 144 on an average night)**, **71% of Hispanic White defendants (33 out of 47 on an average night)**, and **74% of non-Hispanic White defendants (42 out of 56 on an average night)** were detained in Harris County Jail because they couldn't afford money bail.

Judge Bell's **racial difference in the share detained due to inability to pay for Black and Non-Hispanic White defendants** is among the **25% best** in Harris County. Her **racial difference in the share detained due to inability to pay for Hispanic and Non-Hispanic White defendants** is among the **50% best** in Harris County.

## Track Judge Bell's Share Detained Due to Inability to Pay

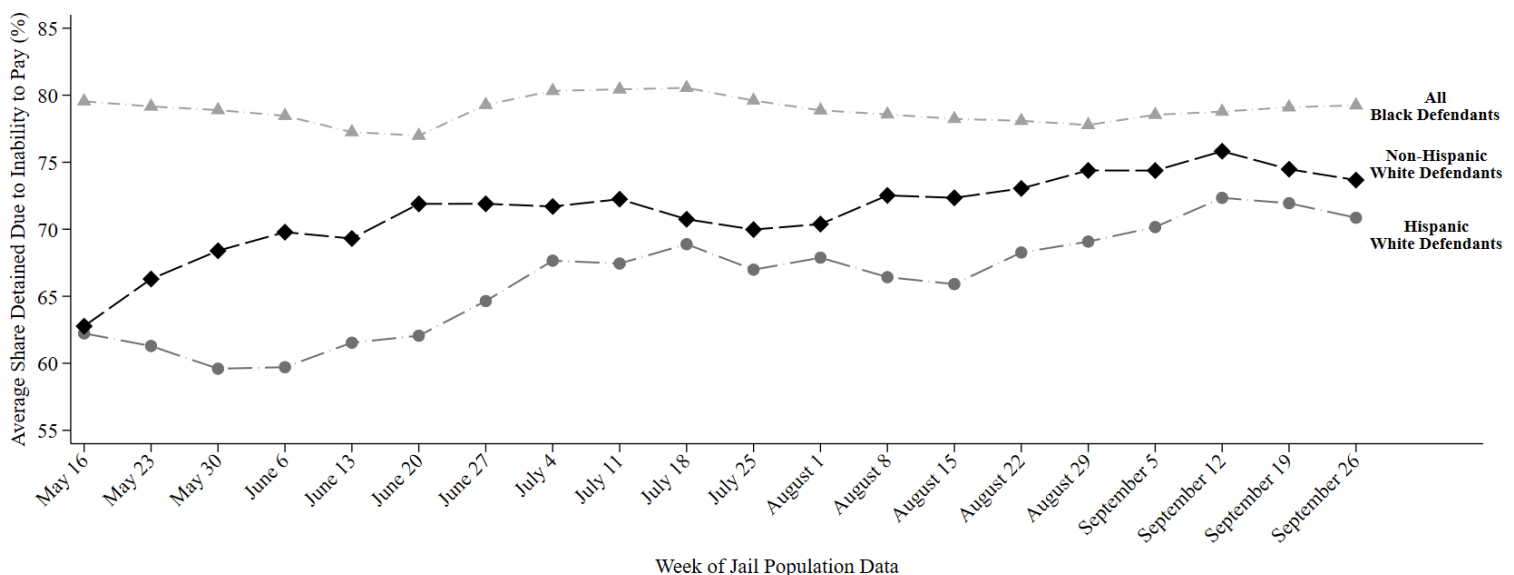

This report uses jail population data provided by Harris County. Share detained due to inability to pay represents the percent of current pretrial jail inmates assigned to this judge who were detained because they couldn't afford money bail.

# HARRIS COUNTY FELONY PRETRIAL DETENTION REPORT

*Brought to you by the Texas Center for Justice and Equity and researchers at Harvard University*

October 3, 2021 - October 9, 2021



## Te'iva Bell – 339<sup>th</sup> District Court

Among current pretrial jail inmates assigned to Judge Bell:

- **78% of Black defendants (109 out of 140)**
- **72% of Hispanic White defendants (33 out of 46)**
- **74% of non-Hispanic White defendants (45 out of 61)**

were detained per night based on inability to pay

Last week, among current pretrial jail inmates assigned to **Judge Bell**, **78% of Black defendants (109 out of 140 on an average night)**, **72% of Hispanic White defendants (33 out of 46 on an average night)**, and **74% of non-Hispanic White defendants (45 out of 61 on an average night)** were detained in Harris County Jail because they couldn't afford money bail.

Judge Bell's **racial difference in the share detained due to inability to pay for Black and Non-Hispanic White defendants** is among the **25% best** in Harris County. Her **racial difference in the share detained due to inability to pay for Hispanic and Non-Hispanic White defendants** is among the **25% best** in Harris County.

## Track Judge Bell's Share Detained Due to Inability to Pay

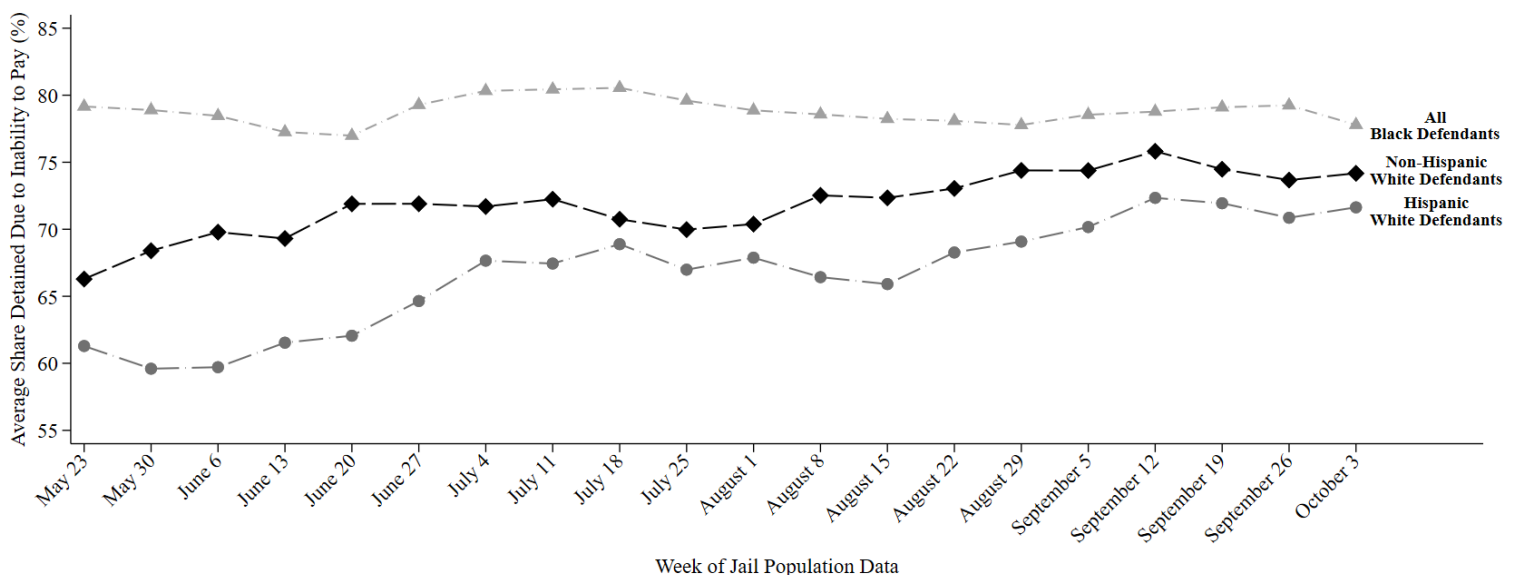

This report uses jail population data provided by Harris County. Share detained due to inability to pay represents the percent of current pretrial jail inmates assigned to this judge who were detained because they couldn't afford money bail.

# HARRIS COUNTY FELONY PRETRIAL DETENTION REPORT

*Brought to you by the Texas Center for Justice and Equity and researchers at Harvard University*

October 17, 2021 - October 23, 2021



## Te'iva Bell – 339<sup>th</sup> District Court

Among current pretrial jail inmates assigned to Judge Bell:

- **77% of Black defendants (102 out of 132)**
- **73% of Hispanic White defendants (33 out of 45)**
- **73% of non-Hispanic White defendants (43 out of 59)**

were detained per night based on inability to pay

Last week, among current pretrial jail inmates assigned to **Judge Bell**, **77% of Black defendants (102 out of 132 on an average night)**, **73% of Hispanic White defendants (33 out of 45 on an average night)**, and **73% of non-Hispanic White defendants (43 out of 59 on an average night)** were detained in Harris County Jail because they couldn't afford money bail.

Judge Bell's **racial difference in the share detained due to inability to pay for Black and Non-Hispanic White defendants** is among the **25% best** in Harris County. Her **racial difference in the share detained due to inability to pay for Hispanic and Non-Hispanic White defendants** is among the **25% best** in Harris County.

## Track Judge Bell's Share Detained Due to Inability to Pay

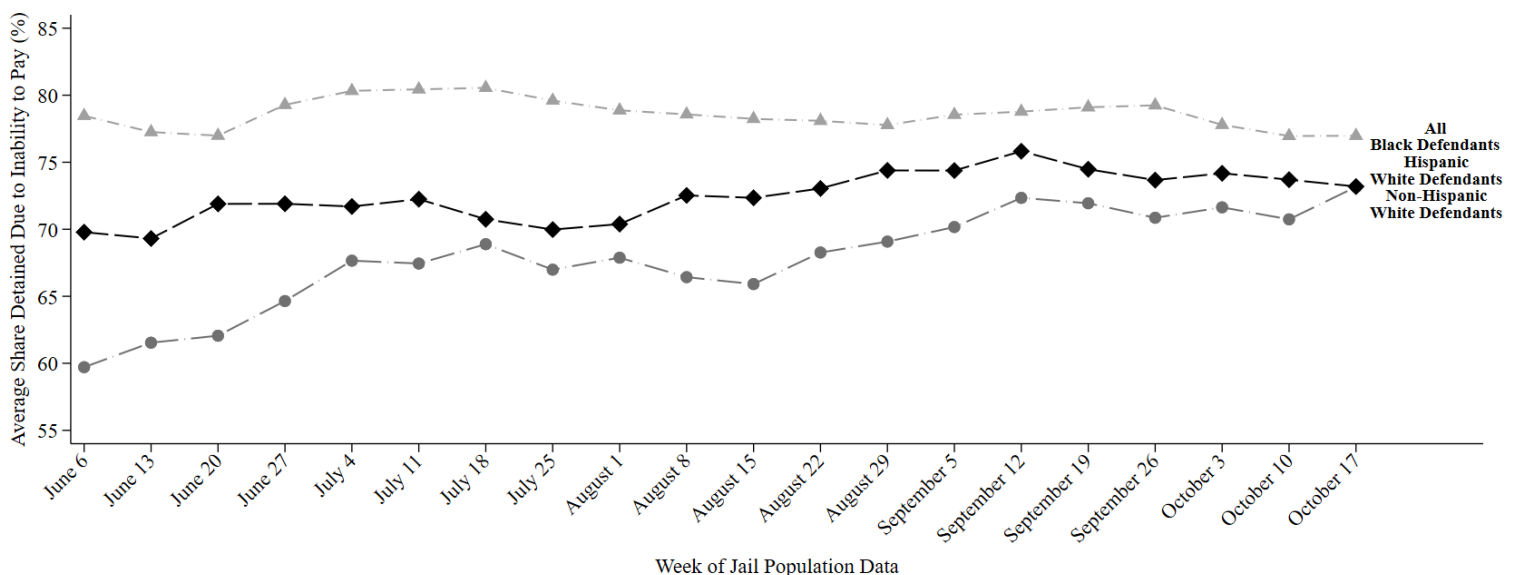

This report uses jail population data provided by Harris County. Share detained due to inability to pay represents the percent of current pretrial jail inmates assigned to this judge who were detained because they couldn't afford money bail.



# HARRIS COUNTY FELONY PRETRIAL DETENTION REPORT

*Brought to you by the Texas Center for Justice and Equity and researchers at Harvard University*

October 24, 2021 - October 30, 2021



## Te'iva Bell – 339<sup>th</sup> District Court

Among current pretrial jail inmates assigned to Judge Bell:

- **77% of Black defendants (102 out of 132)**
- **75% of Hispanic White defendants (33 out of 44)**
- **73% of non-Hispanic White defendants (42 out of 58)**

were detained per night based on inability to pay

Last week, among current pretrial jail inmates assigned to **Judge Bell**, **77% of Black defendants (102 out of 132 on an average night)**, **75% of Hispanic White defendants (33 out of 44 on an average night)**, and **73% of non-Hispanic White defendants (42 out of 58 on an average night)** were detained in Harris County Jail because they couldn't afford money bail.

Judge Bell's **racial difference in the share detained due to inability to pay for Black and Non-Hispanic White defendants** is among the **25% best** in Harris County. Her **racial difference in the share detained due to inability to pay for Hispanic and Non-Hispanic White defendants** is among the **25% best** in Harris County.

## Track Judge Bell's Share Detained Due to Inability to Pay

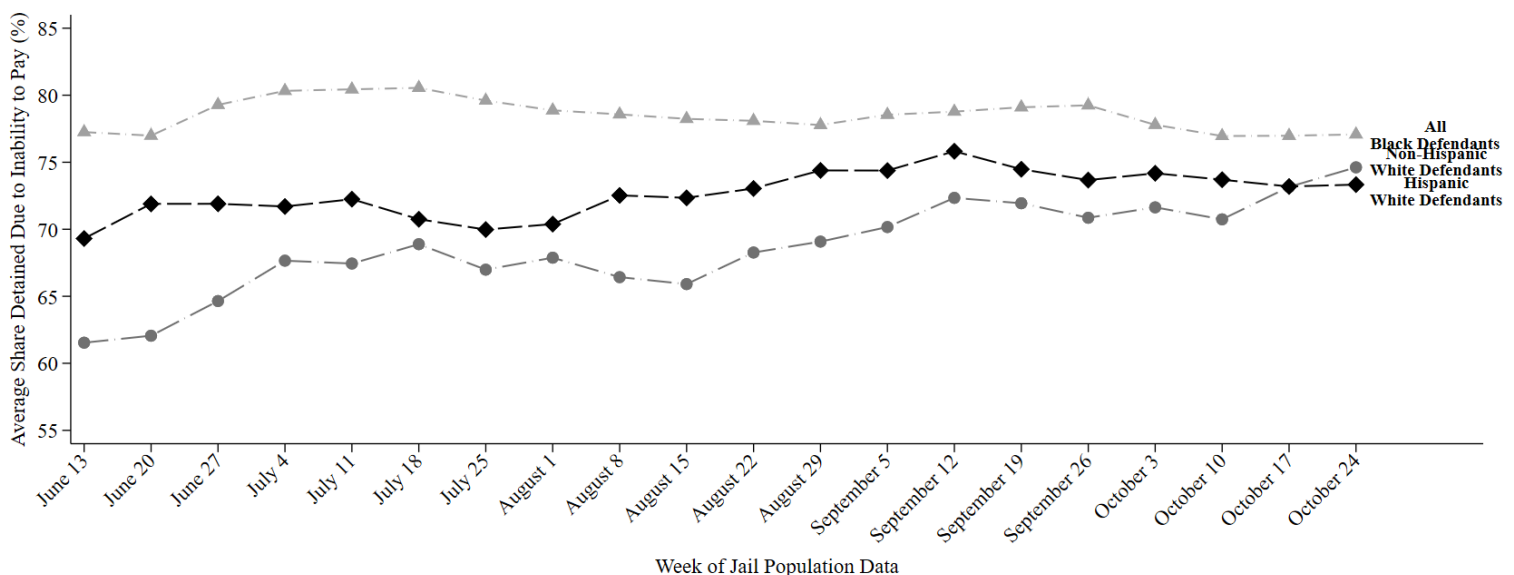

This report uses jail population data provided by Harris County. Share detained due to inability to pay represents the percent of current pretrial jail inmates assigned to this judge who were detained because they couldn't afford money bail.



# HARRIS COUNTY FELONY PRETRIAL DETENTION REPORT

*Brought to you by the Texas Center for Justice and Equity and researchers at Harvard University*

October 31, 2021 - November 06, 2021



## Te'iva Bell – 339<sup>th</sup> District Court

Among current pretrial jail inmates assigned to Judge Bell:

- **79% of Black defendants (107 out of 136)**
- **74% of Hispanic White defendants (29 out of 39)**
- **73% of non-Hispanic White defendants (39 out of 54)**

were detained per night based on inability to pay

Last week, among current pretrial jail inmates assigned to **Judge Bell**, **79% of Black defendants (107 out of 136 on an average night)**, **74% of Hispanic White defendants (29 out of 39 on an average night)**, and **73% of non-Hispanic White defendants (39 out of 54 on an average night)** were detained in Harris County Jail because they couldn't afford money bail.

Judge Bell's **racial difference in the share detained due to inability to pay for Black and Non-Hispanic White defendants** is among the **25% best** in Harris County. Her **racial difference in the share detained due to inability to pay for Hispanic and Non-Hispanic White defendants** is among the **25% best** in Harris County.

## Track Judge Bell's Share Detained Due to Inability to Pay

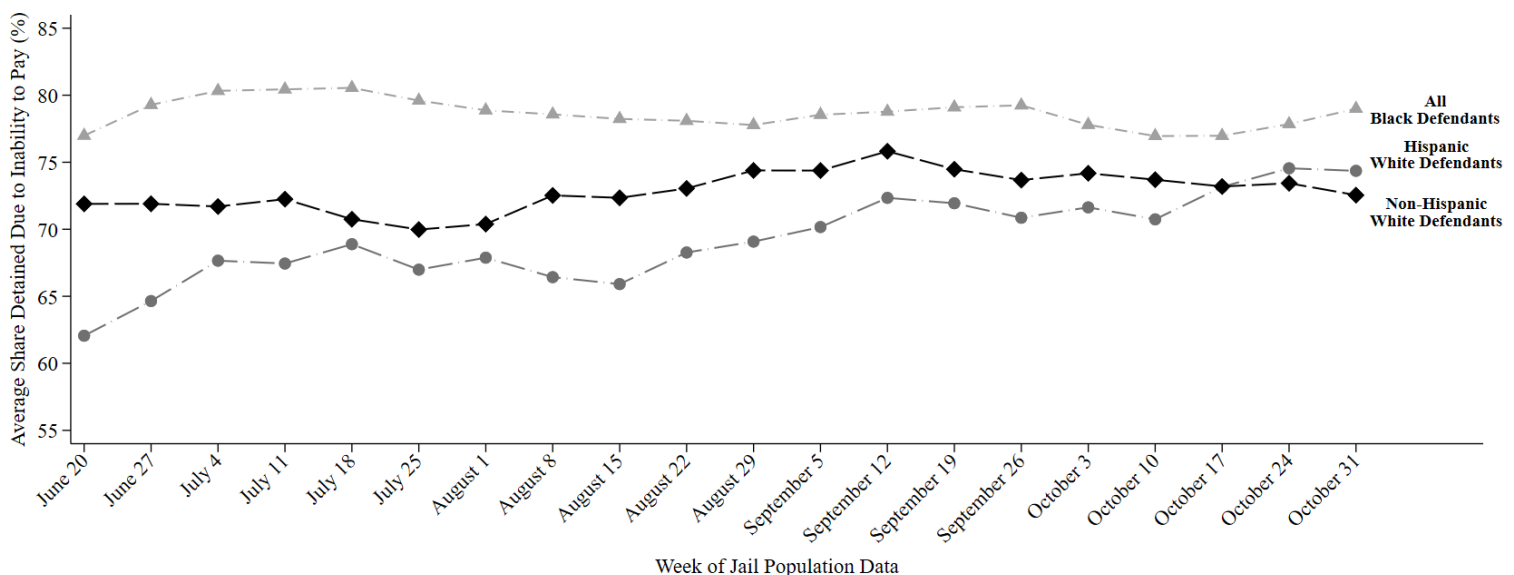

This report uses jail population data provided by Harris County. Share detained due to inability to pay represents the percent of current pretrial jail inmates assigned to this judge who were detained because they couldn't afford money bail.

# HARRIS COUNTY FELONY PRETRIAL DETENTION REPORT

*Brought to you by the Texas Center for Justice and Equity and researchers at Harvard University*

November 07, 2021 - November 13, 2021



## Te'iva Bell – 339<sup>th</sup> District Court

Among current pretrial jail inmates assigned to Judge Bell:

- **80% of Black defendants (117 out of 147)**
- **75% of Hispanic White defendants (28 out of 37)**
- **74% of non-Hispanic White defendants (38 out of 51)**

were detained per night based on inability to pay

Last week, among current pretrial jail inmates assigned to **Judge Bell**, **80% of Black defendants (117 out of 147 on an average night)**, **75% of Hispanic White defendants (28 out of 37 on an average night)**, and **74% of non-Hispanic White defendants (38 out of 51 on an average night)** were detained in Harris County Jail because they couldn't afford money bail.

Judge Bell's **racial difference in the share detained due to inability to pay for Black and Non-Hispanic White defendants** is among the **25% best** in Harris County. Her **racial difference in the share detained due to inability to pay for Hispanic and Non-Hispanic White defendants** is among the **25% best** in Harris County.

## Track Judge Bell's Share Detained Due to Inability to Pay

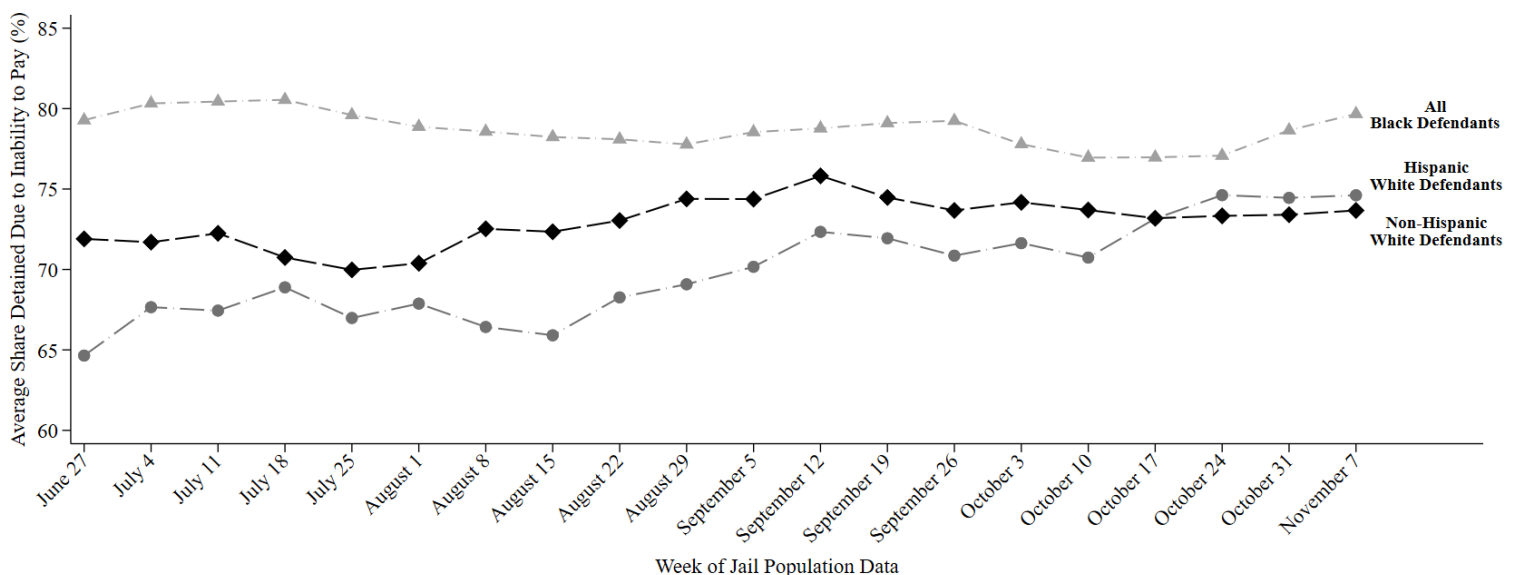

This report uses jail population data provided by Harris County. Share detained due to inability to pay represents the percent of current pretrial jail inmates assigned to this judge who were detained because they couldn't afford money bail.

# HARRIS COUNTY FELONY PRETRIAL DETENTION REPORT

*Brought to you by the Texas Center for Justice and Equity and researchers at Harvard University*

November 21, 2021 - November 27, 2021



## Te'iva Bell – 339<sup>th</sup> District Court

Among current pretrial jail inmates assigned to Judge Bell:

- **78% of Black defendants (103 out of 132)**
- **73% of Hispanic White defendants (30 out of 41)**
- **75% of non-Hispanic White defendants (30 out of 41)**

were detained per night based on inability to pay

Last week, among current pretrial jail inmates assigned to **Judge Bell**, **78% of Black defendants (103 out of 132 on an average night)**, **73% of Hispanic White defendants (30 out of 41 on an average night)**, and **75% of non-Hispanic White defendants (30 out of 41 on an average night)** were detained in Harris County Jail because they couldn't afford money bail.

Judge Bell's **racial difference in the share detained due to inability to pay for Black and Non-Hispanic White defendants** is among the **25% best** in Harris County. Her **racial difference in the share detained due to inability to pay for Hispanic and Non-Hispanic White defendants** is among the **25% best** in Harris County.

## Track Judge Bell's Share Detained Due to Inability to Pay

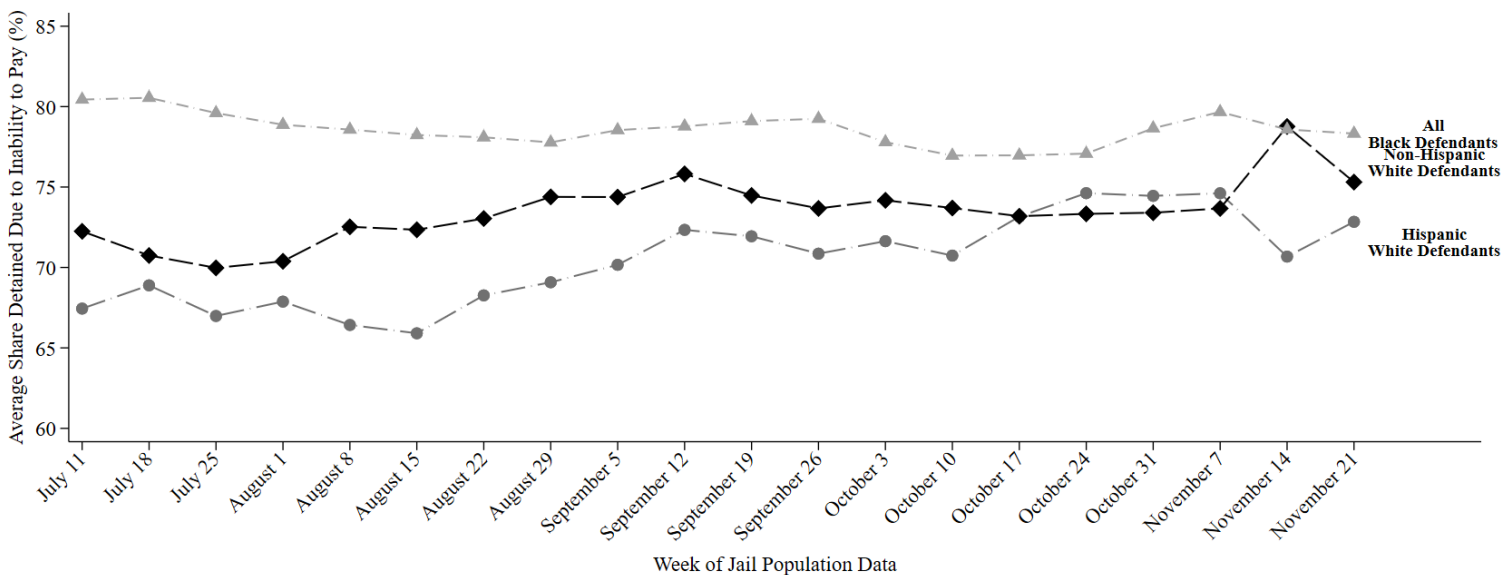

This report uses jail population data provided by Harris County. Share detained due to inability to pay represents the percent of current pretrial jail inmates assigned to this judge who were detained because they couldn't afford money bail.

# HARRIS COUNTY FELONY PRETRIAL DETENTION REPORT

*Brought to you by the Texas Center for Justice and Equity and researchers at Harvard University*

November 28, 2021 - December 4, 2021



## Te'iva Bell – 339<sup>th</sup> District Court

Among current pretrial jail inmates assigned to Judge Bell:

- **77% of Black defendants (92 out of 119)**
- **74% of Hispanic White defendants (20 out of 27)**
- **73% of non-Hispanic White defendants (32 out of 44)**

were detained per night based on inability to pay

Last week, among current pretrial jail inmates assigned to Judge Bell, 77% of Black defendants (92 out of 119 on an average night), 74% of Hispanic White defendants (20 out of 27 on an average night), and 73% of non-Hispanic White defendants (32 out of 44 on an average night) were detained in Harris County Jail because they couldn't afford money bail.

Judge Bell's racial difference in the share detained due to inability to pay for Black and Non-Hispanic White defendants is among the 25% best in Harris County. Her racial difference in the share detained due to inability to pay for Hispanic and Non-Hispanic White defendants is among the 25% best in Harris County.

## Track Judge Bell's Share Detained Due to Inability to Pay

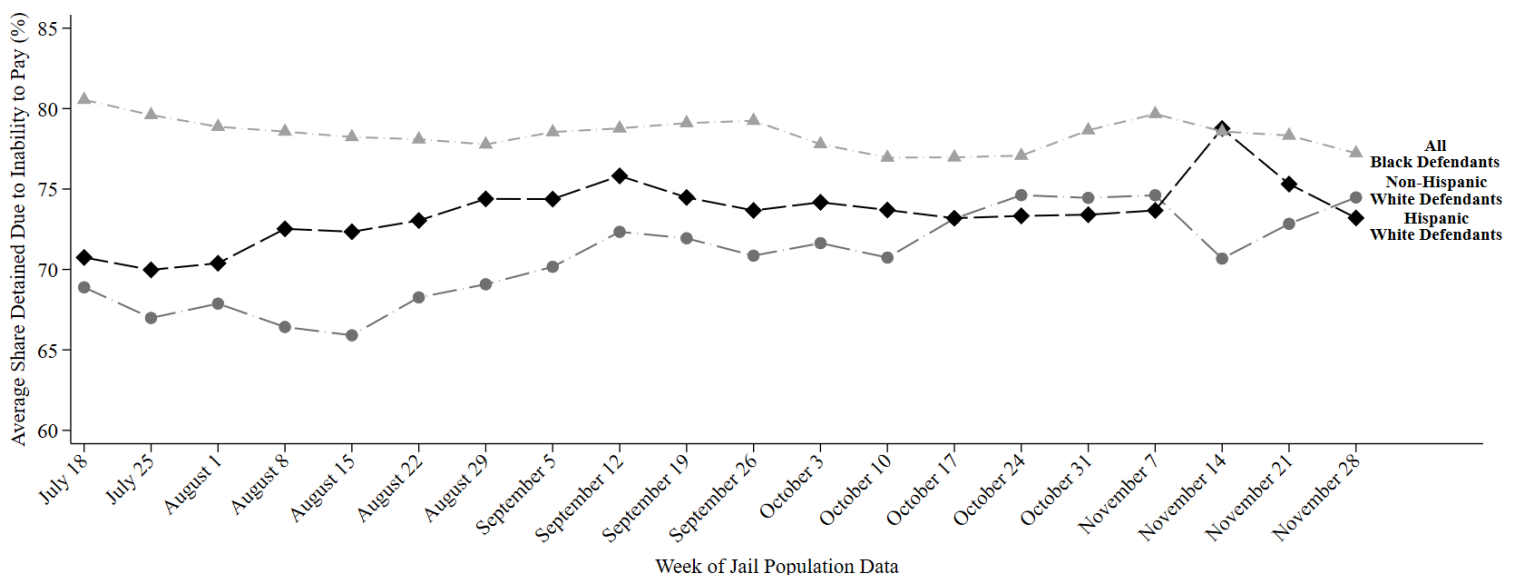

This report uses jail population data provided by Harris County. Share detained due to inability to pay represents the percent of current pretrial jail inmates assigned to this judge who were detained because they couldn't afford money bail.

# HARRIS COUNTY FELONY PRETRIAL DETENTION REPORT

*Brought to you by the Texas Center for Justice and Equity and researchers at Harvard University*

December 5, 2021 - December 11, 2021



## Te'iva Bell – 339<sup>th</sup> District Court

Among current pretrial jail inmates assigned to Judge Bell:

- **78% of Black defendants (93 out of 120)**
- **74% of Hispanic White defendants (21 out of 29)**
- **73% of non-Hispanic White defendants (34 out of 46)**

were detained per night based on inability to pay

Last week, among current pretrial jail inmates assigned to Judge Bell, **78% of Black defendants (93 out of 120 on an average night)**, **74% of Hispanic White defendants (21 out of 29 on an average night)**, and **73% of non-Hispanic White defendants (34 out of 46 on an average night)** were detained in Harris County Jail because they couldn't afford money bail.

Judge Bell's **racial difference in the share detained due to inability to pay for Black and Non-Hispanic White defendants** is among the **25% best** in Harris County. Her **racial difference in the share detained due to inability to pay for Hispanic and Non-Hispanic White defendants** is among the **25% best** in Harris County.

## Track Judge Bell's Share Detained Due to Inability to Pay

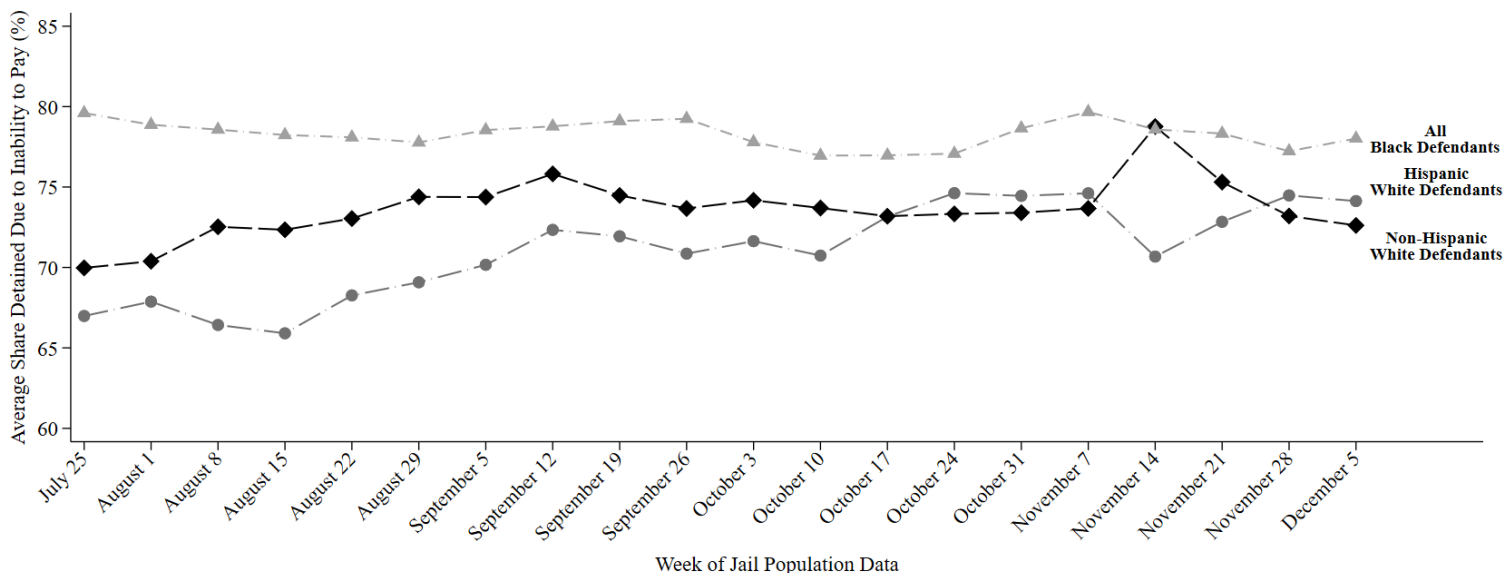

This report uses jail population data provided by Harris County. Share detained due to inability to pay represents the percent of current pretrial jail inmates assigned to this judge who were detained because they couldn't afford money bail.

# HARRIS COUNTY FELONY PRETRIAL DETENTION REPORT

*Brought to you by the Texas Criminal Justice Coalition and researchers at Harvard University*

January 3, 2021 - January 9, 2021



## Lori Chambers Gray – 262<sup>nd</sup> District Court

Among current pretrial jail inmates assigned to Judge Chambers Gray:

- **78% of Black defendants (136 out of 175)**
- **45% of Hispanic White defendants (25 out of 55)**
- **51% of non-Hispanic White defendants (58 out of 114)**

were detained per night based on inability to pay

Last week, among current pretrial jail inmates assigned to Judge Chambers Gray, 78% of Black defendants (136 out of 175 on an average night), 45% of Hispanic White defendants (25 out of 55 on an average night), and 51% of non-Hispanic White defendants (58 out of 114 on an average night) were detained in Harris County Jail because they couldn't afford money bail.

Judge Chambers Gray's **racial difference in the share detained due to inability to pay for Black and Non-Hispanic White defendants** is among the **50% worst** in Harris County. Her **racial difference in the share detained due to inability to pay for Hispanic and Non-Hispanic White defendants** is among the **50% best** in Harris County.

## Track Judge Chambers Gray's Share Detained Due to Inability to Pay

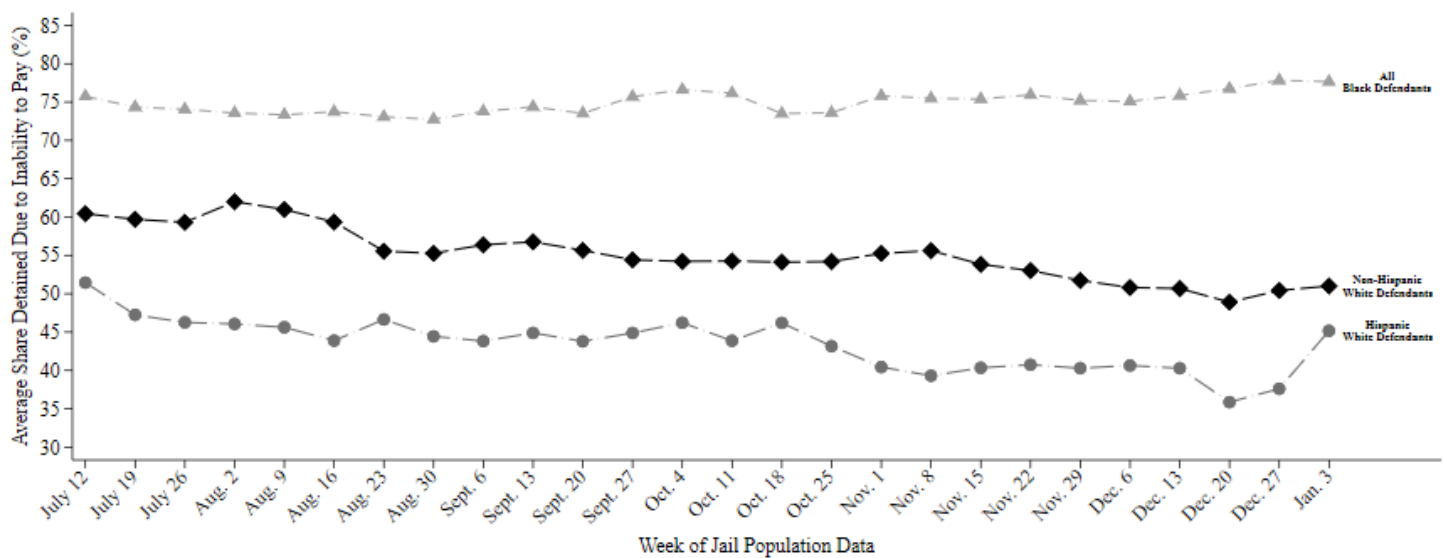

This report uses jail population data provided by Harris County. Share detained due to inability to pay represents the percent of current pretrial jail inmates assigned to this judge who were detained because they couldn't afford money bail.



# HARRIS COUNTY FELONY PRETRIAL DETENTION REPORT

*Brought to you by the Texas Criminal Justice Coalition and researchers at Harvard University*

January 17, 2021 - January 23, 2021



## Lori Chambers Gray – 262<sup>nd</sup> District Court

Among current pretrial jail inmates assigned to Judge Chambers Gray:

- **78% of Black defendants (144 out of 184)**
- **47% of Hispanic White defendants (27 out of 58)**
- **51% of non-Hispanic White defendants (58 out of 114)**

were detained per night based on inability to pay

Last week, among current pretrial jail inmates assigned to Judge Chambers Gray, 78% of Black defendants (144 out of 184 on an average night), 47% of Hispanic White defendants (27 out of 58 on an average night), and 51% of non-Hispanic White defendants (58 out of 114 on an average night) were detained in Harris County Jail because they couldn't afford money bail.

Judge Chambers Gray's **racial difference in the share detained due to inability to pay for Black and Non-Hispanic White defendants** is among the **50% worst** in Harris County. Her **racial difference in the share detained due to inability to pay for Hispanic and Non-Hispanic White defendants** is among the **25% best** in Harris County.

## Track Judge Chambers Gray's Share Detained Due to Inability to Pay

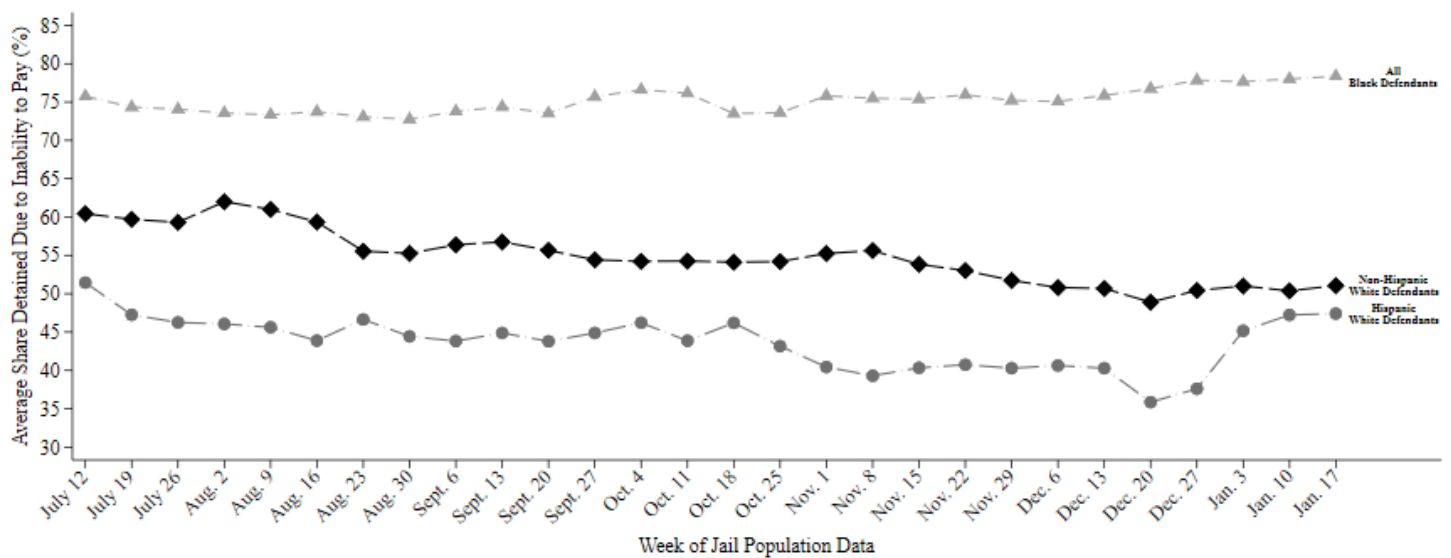

This report uses jail population data provided by Harris County. Share detained due to inability to pay represents the percent of current pretrial jail inmates assigned to this judge who were detained because they couldn't afford money bail.



# HARRIS COUNTY FELONY PRETRIAL DETENTION REPORT

*Brought to you by the Texas Criminal Justice Coalition and researchers at Harvard University*

January 24, 2021 - January 30, 2021



## Lori Chambers Gray – 262<sup>nd</sup> District Court

Among current pretrial jail inmates assigned to Judge Chambers Gray:

- **78% of Black defendants (139 out of 178)**
- **45% of Hispanic White defendants (25 out of 56)**
- **51% of non-Hispanic White defendants (59 out of 117)**

were detained per night based on inability to pay

Last week, among current pretrial jail inmates assigned to Judge Chambers Gray, 78% of Black defendants (139 out of 178 on an average night), 45% of Hispanic White defendants (25 out of 56 on an average night), and 51% of non-Hispanic White defendants (59 out of 117 on an average night) were detained in Harris County Jail because they couldn't afford money bail.

Judge Chambers Gray's **racial difference in the share detained due to inability to pay for Black and Non-Hispanic White defendants** is among the **50% worst** in Harris County. Her **racial difference in the share detained due to inability to pay for Hispanic and Non-Hispanic White defendants** is among the **50% best** in Harris County.

## Track Judge Chambers Gray's Share Detained Due to Inability to Pay

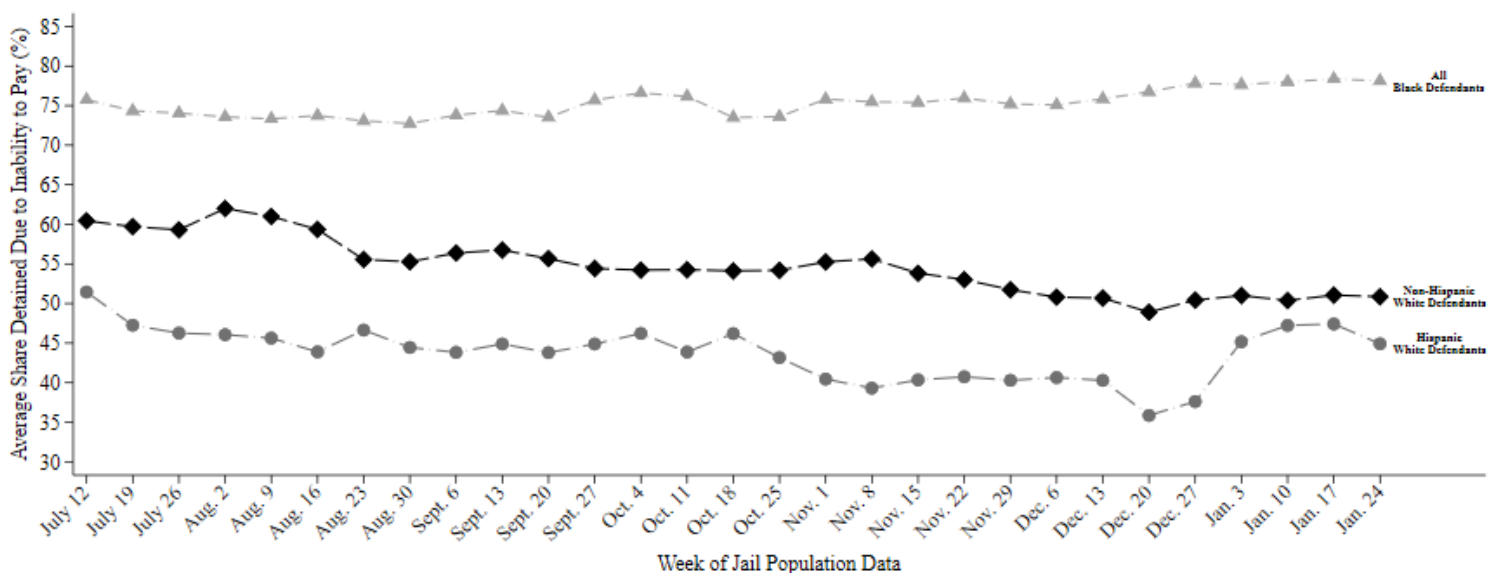

This report uses jail population data provided by Harris County. Share detained due to inability to pay represents the percent of current pretrial jail inmates assigned to this judge who were detained because they couldn't afford money bail.

# HARRIS COUNTY FELONY PRETRIAL DETENTION REPORT

*Brought to you by the Texas Criminal Justice Coalition and researchers at Harvard University*

January 31, 2021 - February 6, 2021



## Lori Chambers Gray – 262<sup>nd</sup> District Court

Among current pretrial jail inmates assigned to Judge Chambers Gray:

- **83% of Black defendants (148 out of 178)**
- **46% of Hispanic White defendants (26 out of 56)**
- **54% of non-Hispanic White defendants (63 out of 118)**

were detained per night based on inability to pay

Last week, among current pretrial jail inmates assigned to Judge Chambers Gray, 83% of Black defendants (148 out of 178 on an average night), 46% of Hispanic White defendants (26 out of 56 on an average night), and 54% of non-Hispanic White defendants (63 out of 118 on an average night) were detained in Harris County Jail because they couldn't afford money bail.

Judge Chambers Gray's **racial difference in the share detained due to inability to pay for Black and Non-Hispanic White defendants** is among the 25% worst in Harris County. Her **racial difference in the share detained due to inability to pay for Hispanic and Non-Hispanic White defendants** is among the 50% worst in Harris County.

## Track Judge Chambers Gray's Share Detained Due to Inability to Pay

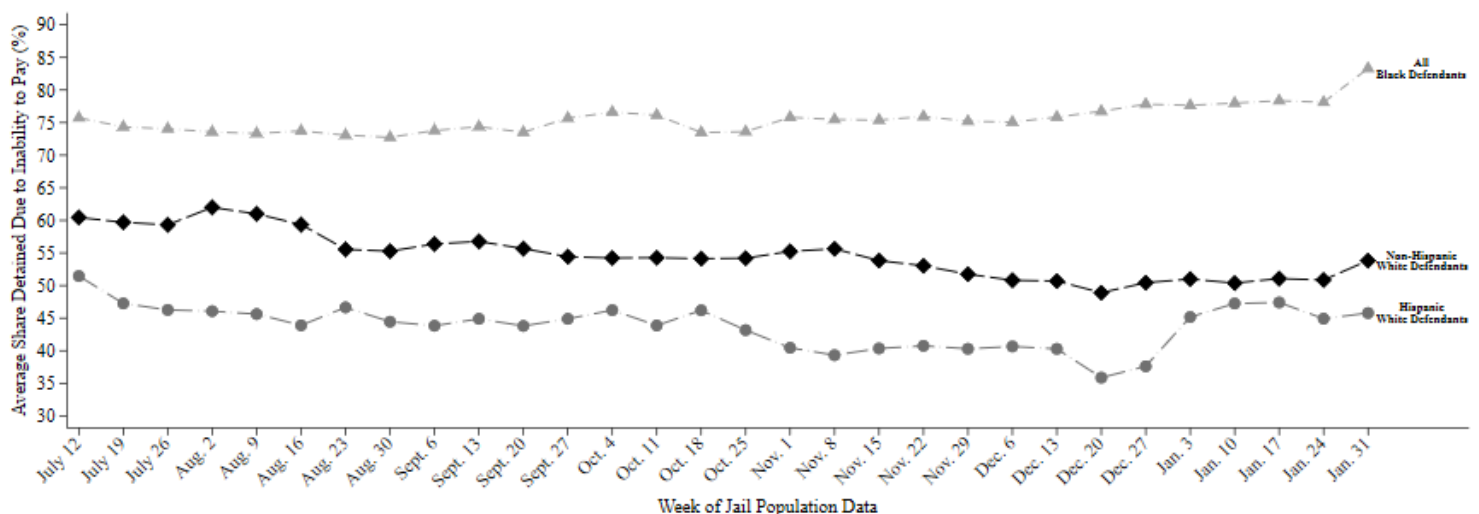

This report uses jail population data provided by Harris County. Share detained due to inability to pay represents the percent of current pretrial jail inmates assigned to this judge who were detained because they couldn't afford money bail.

# HARRIS COUNTY FELONY PRETRIAL DETENTION REPORT

*Brought to you by the Texas Criminal Justice Coalition and researchers at Harvard University*

February 7, 2021 - February 13, 2021



## Lori Chambers Gray – 262<sup>nd</sup> District Court

Among current pretrial jail inmates assigned to Judge Chambers Gray:

- **87% of Black defendants (156 out of 180)**
- **49% of Hispanic White defendants (29 out of 59)**
- **54% of non-Hispanic White defendants (61 out of 112)**

were detained per night based on inability to pay

Last week, among current pretrial jail inmates assigned to Judge Chambers Gray, 87% of Black defendants (156 out of 180 on an average night), 49% of Hispanic White defendants (29 out of 59 on an average night), and 54% of non-Hispanic White defendants (61 out of 112 on an average night) were detained in Harris County Jail because they couldn't afford money bail.

Judge Chambers Gray's racial difference in the share detained due to inability to pay for Black and Non-Hispanic White defendants is among the 25% worst in Harris County. Her racial difference in the share detained due to inability to pay for Hispanic and Non-Hispanic White defendants is among the 50% best in Harris County.

## Track Judge Chambers Gray's Share Detained Due to Inability to Pay

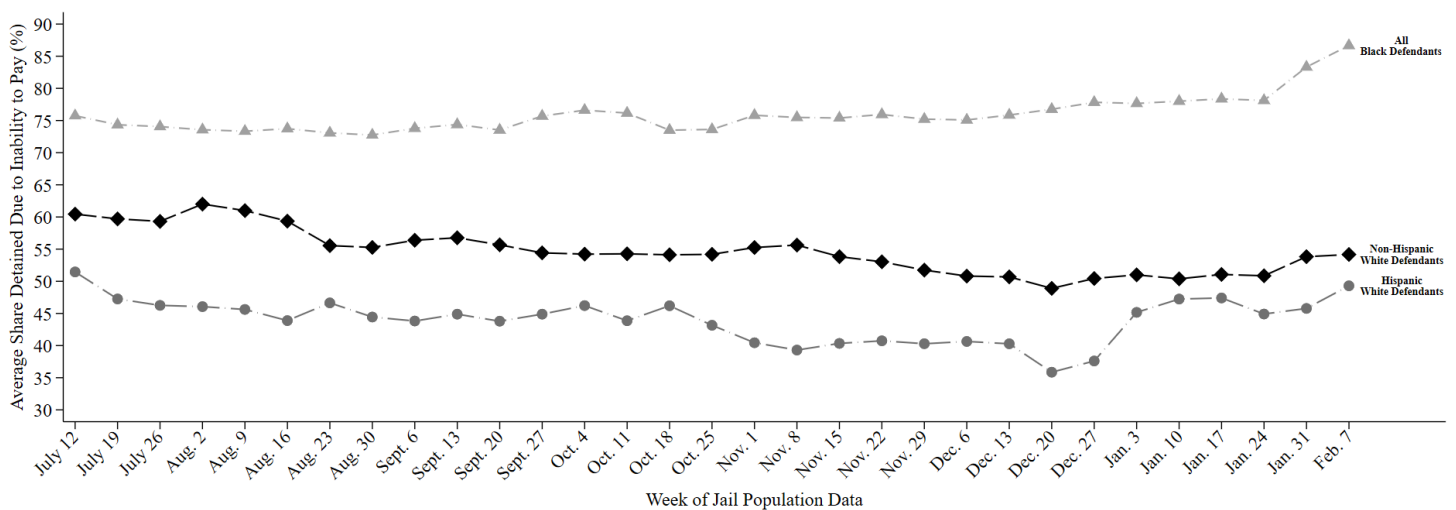

This report uses jail population data provided by Harris County. Share detained due to inability to pay represents the percent of current pretrial jail inmates assigned to this judge who were detained because they couldn't afford money bail.

# HARRIS COUNTY FELONY PRETRIAL DETENTION REPORT

*Brought to you by the Texas Criminal Justice Coalition and researchers at Harvard University*

February 14, 2021 - February 20, 2021



## Lori Chambers Gray – 262<sup>nd</sup> District Court

Among current pretrial jail inmates assigned to Judge Chambers Gray:

- **88% of Black defendants (162 out of 183)**
- **61% of Hispanic White defendants (40 out of 66)**
- **59% of non-Hispanic White defendants (64 out of 108)**

were detained per night based on inability to pay

Last week, among current pretrial jail inmates assigned to Judge Chambers Gray, 88% of Black defendants (162 out of 183 on an average night), 61% of Hispanic White defendants (40 out of 66 on an average night), and 59% of non-Hispanic White defendants (64 out of 108 on an average night) were detained in Harris County Jail because they couldn't afford money bail.

Judge Chambers Gray's racial difference in the share detained due to inability to pay for Black and Non-Hispanic White defendants is among the 25% worst in Harris County. Her racial difference in the share detained due to inability to pay for Hispanic and Non-Hispanic White defendants is among the 25% best in Harris County.

## Track Judge Chambers Gray's Share Detained Due to Inability to Pay

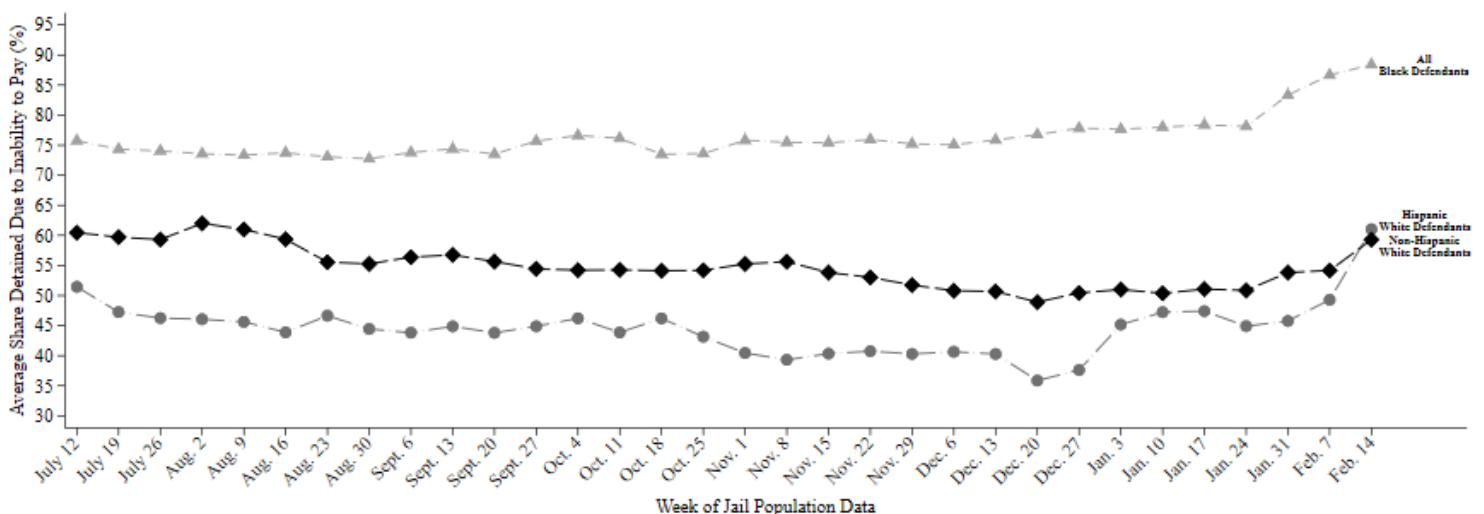

This report uses jail population data provided by Harris County. Share detained due to inability to pay represents the percent of current pretrial jail inmates assigned to this judge who were detained because they couldn't afford money bail.

# HARRIS COUNTY FELONY PRETRIAL DETENTION REPORT

*Brought to you by the Texas Criminal Justice Coalition and researchers at Harvard University*

February 28, 2021 - March 6, 2021



## Lori Chambers Gray – 262<sup>nd</sup> District Court

Among current pretrial jail inmates assigned to Judge Chambers Gray:

- **84% of Black defendants (159 out of 188)**
- **50% of Hispanic White defendants (46 out of 93)**
- **56% of non-Hispanic White defendants (43 out of 77)**

were detained per night based on inability to pay

Last week, among current pretrial jail inmates assigned to Judge Chambers Gray, **84% of Black defendants (159 out of 188 on an average night)**, **50% of Hispanic White defendants (46 out of 93 on an average night)**, and **56% of non-Hispanic White defendants (43 out of 77 on an average night)** were detained in Harris County Jail because they couldn't afford money bail.

Judge Chambers Gray's **racial difference in the share detained due to inability to pay for Black and Non-Hispanic White defendants** is among the **25% worst** in Harris County. Her **racial difference in the share detained due to inability to pay for Hispanic and Non-Hispanic White defendants** is among the **50% best** in Harris County.

## Track Judge Chambers Gray's Share Detained Due to Inability to Pay

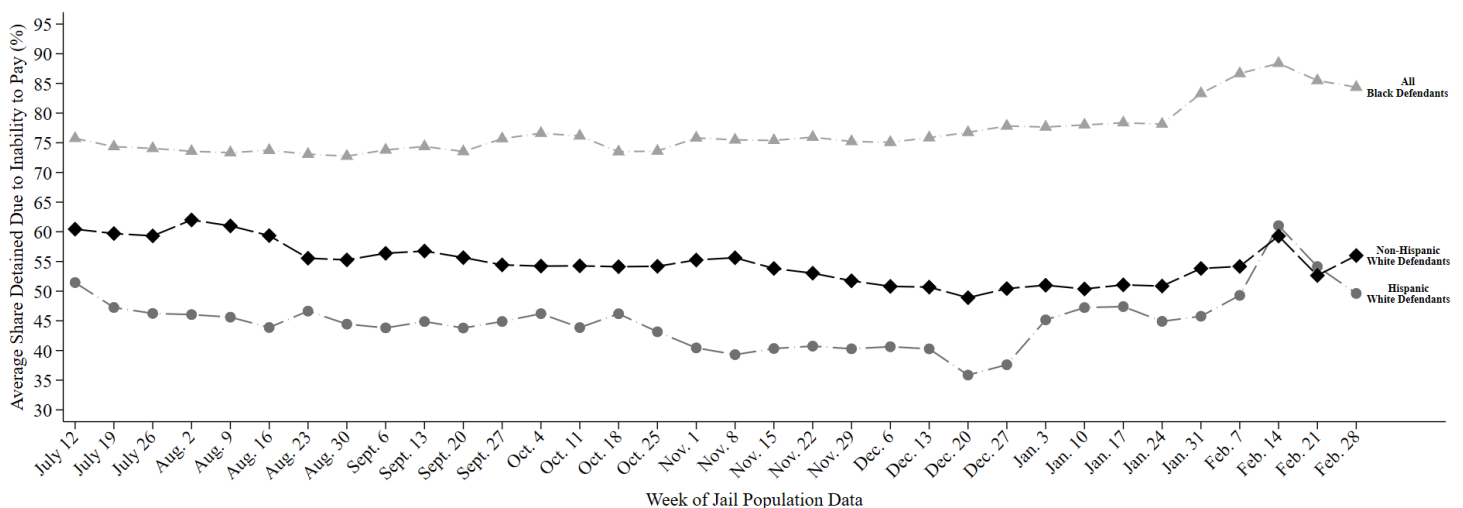

This report uses jail population data provided by Harris County. Share detained due to inability to pay represents the percent of current pretrial jail inmates assigned to this judge who were detained because they couldn't afford money bail.

# HARRIS COUNTY FELONY PRETRIAL DETENTION REPORT

*Brought to you by the Texas Criminal Justice Coalition and researchers at Harvard University*

March 7, 2021 - March 13, 2021



## Lori Chambers Gray – 262<sup>nd</sup> District Court

Among current pretrial jail inmates assigned to Judge Chambers Gray:

- **84% of Black defendants (154 out of 183)**
- **54% of Hispanic White defendants (35 out of 65)**
- **51% of non-Hispanic White defendants (57 out of 111)**

were detained per night based on inability to pay

Last week, among current pretrial jail inmates assigned to Judge Chambers Gray, **84% of Black defendants (154 out of 183 on an average night)**, **54% of Hispanic White defendants (35 out of 65 on an average night)**, and **51% of non-Hispanic White defendants (57 out of 111 on an average night)** were detained in Harris County Jail because they couldn't afford money bail.

Judge Chambers Gray's **racial difference in the share detained due to inability to pay for Black and Non-Hispanic White defendants** is among the **25% worst** in Harris County. Her **racial difference in the share detained due to inability to pay for Hispanic and Non-Hispanic White defendants** is among the **25% best** in Harris County.

## Track Judge Chambers Gray's Share Detained Due to Inability to Pay

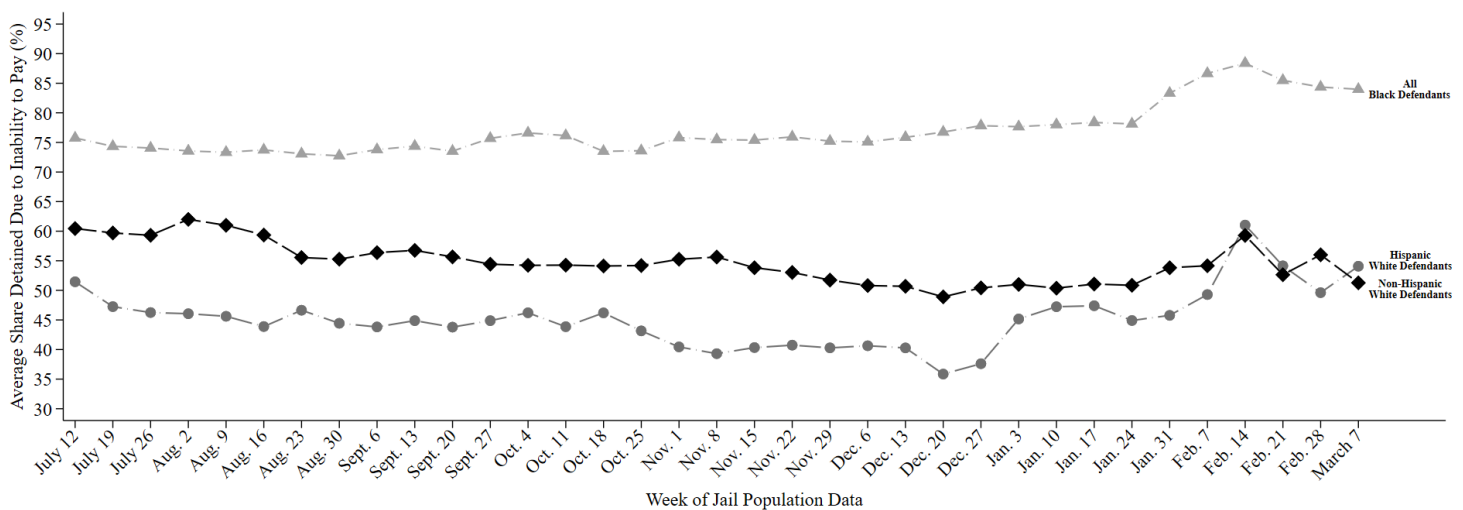

This report uses jail population data provided by Harris County. Share detained due to inability to pay represents the percent of current pretrial jail inmates assigned to this judge who were detained because they couldn't afford money bail.



# HARRIS COUNTY FELONY PRETRIAL DETENTION REPORT

*Brought to you by the Texas Criminal Justice Coalition and researchers at Harvard University*

March 21, 2021 - March 27, 2021



## Lori Chambers Gray – 262<sup>nd</sup> District Court

Among current pretrial jail inmates assigned to Judge Chambers Gray:

- **83% of Black defendants (148 out of 177)**
- **54% of Hispanic White defendants (37 out of 68)**
- **52% of non-Hispanic White defendants (58 out of 110)**

were detained per night based on inability to pay

Last week, among current pretrial jail inmates assigned to Judge Chambers Gray, **83% of Black defendants (148 out of 177 on an average night)**, **54% of Hispanic White defendants (37 out of 68 on an average night)**, and **52% of non-Hispanic White defendants (58 out of 110 on an average night)** were detained in Harris County Jail because they couldn't afford money bail.

Judge Chambers Gray's **racial difference in the share detained due to inability to pay for Black and Non-Hispanic White defendants** is among the **25% worst** in Harris County. Her **racial difference in the share detained due to inability to pay for Hispanic and Non-Hispanic White defendants** is among the **25% best** in Harris County.

## Track Judge Chambers Gray's Share Detained Due to Inability to Pay

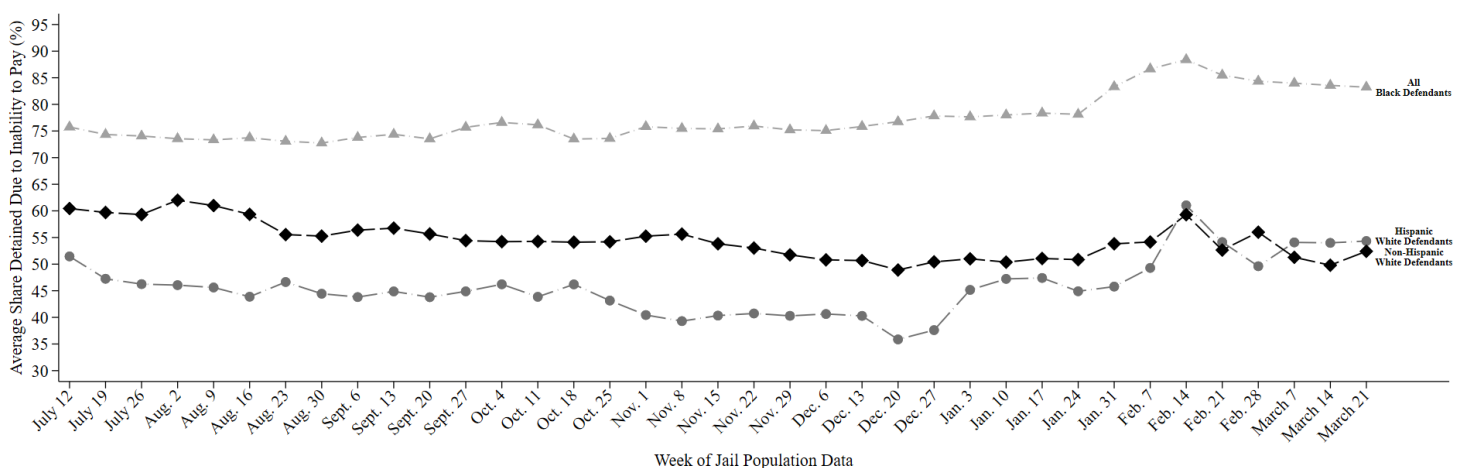

This report uses jail population data provided by Harris County. Share detained due to inability to pay represents the percent of current pretrial jail inmates assigned to this judge who were detained because they couldn't afford money bail.



# HARRIS COUNTY FELONY PRETRIAL DETENTION REPORT

*Brought to you by the Texas Criminal Justice Coalition and researchers at Harvard University*

March 28, 2021 - April 3, 2021



## Lori Chambers Gray – 262<sup>nd</sup> District Court

Among current pretrial jail inmates assigned to Judge Chambers Gray:

- **84% of Black defendants (150 out of 178)**
- **55% of Hispanic White defendants (37 out of 67)**
- **53% of non-Hispanic White defendants (58 out of 109)**

were detained per night based on inability to pay

Last week, among current pretrial jail inmates assigned to Judge Chambers Gray, **84% of Black defendants (150 out of 178 on an average night)**, **55% of Hispanic White defendants (37 out of 67 on an average night)**, and **53% of non-Hispanic White defendants (58 out of 109 on an average night)** were detained in Harris County Jail because they couldn't afford money bail.

Judge Chambers Gray's **racial difference in the share detained due to inability to pay for Black and Non-Hispanic White defendants** is among the **25% worst** in Harris County. Her **racial difference in the share detained due to inability to pay for Hispanic and Non-Hispanic White defendants** is among the **25% best** in Harris County.

## Track Judge Chambers Gray's Share Detained Due to Inability to Pay

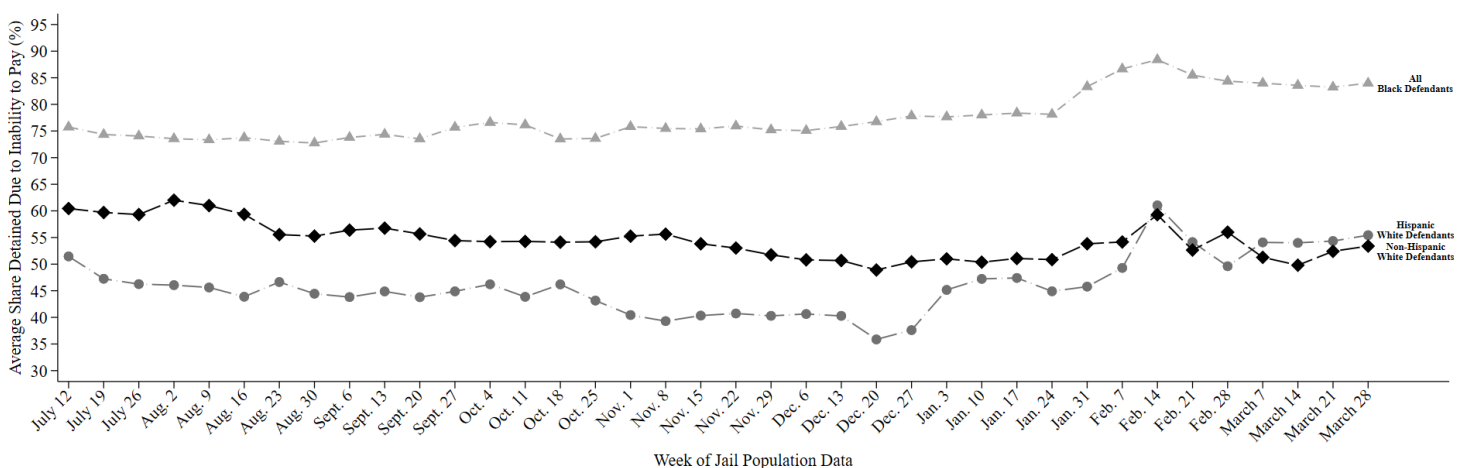

This report uses jail population data provided by Harris County. Share detained due to inability to pay represents the percent of current pretrial jail inmates assigned to this judge who were detained because they couldn't afford money bail.

# HARRIS COUNTY FELONY PRETRIAL DETENTION REPORT

*Brought to you by the Texas Criminal Justice Coalition and researchers at Harvard University*

April 4, 2021 - April 10, 2021



## Lori Chambers Gray – 262<sup>nd</sup> District Court

Among current pretrial jail inmates assigned to Judge Chambers Gray:

- **84% of Black defendants (149 out of 177)**
- **57% of Hispanic White defendants (38 out of 67)**
- **54% of non-Hispanic White defendants (60 out of 110)**

were detained per night based on inability to pay

Last week, among current pretrial jail inmates assigned to Judge Chambers Gray, 84% of Black defendants (149 out of 177 on an average night), 57% of Hispanic White defendants (38 out of 67 on an average night), and 54% of non-Hispanic White defendants (60 out of 110 on an average night) were detained in Harris County Jail because they couldn't afford money bail.

Judge Chambers Gray's racial difference in the share detained due to inability to pay for Black and Non-Hispanic White defendants is among the 25% worst in Harris County. Her racial difference in the share detained due to inability to pay for Hispanic and Non-Hispanic White defendants is among the 25% best in Harris County.

## Track Judge Chambers Gray's Share Detained Due to Inability to Pay

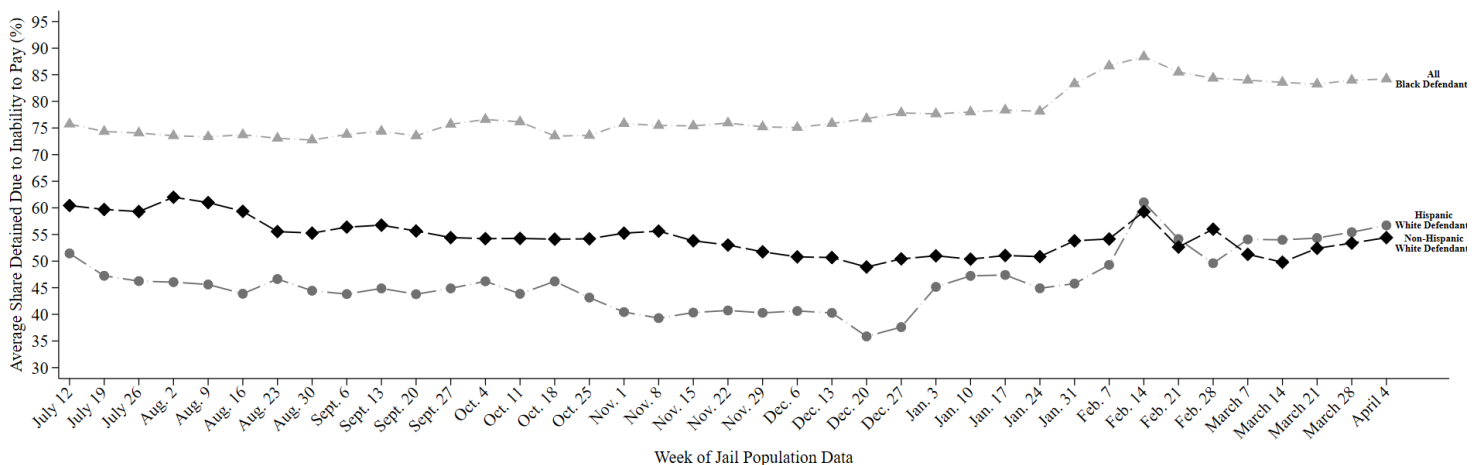

This report uses jail population data provided by Harris County. Share detained due to inability to pay represents the percent of current pretrial jail inmates assigned to this judge who were detained because they couldn't afford money bail.

# HARRIS COUNTY FELONY PRETRIAL DETENTION REPORT

*Brought to you by the Texas Criminal Justice Coalition and researchers at Harvard University*

April 11, 2021 - April 17, 2021



## Lori Chambers Gray – 262<sup>nd</sup> District Court

Among current pretrial jail inmates assigned to Judge Chambers Gray:

- **84% of Black defendants (145 out of 173)**
- **59% of Hispanic White defendants (42 out of 71)**
- **58% of non-Hispanic White defendants (69 out of 119)**

were detained per night based on inability to pay

Last week, among current pretrial jail inmates assigned to Judge Chambers Gray, 84% of Black defendants (145 out of 173 on an average night), 59% of Hispanic White defendants (42 out of 71 on an average night), and 58% of non-Hispanic White defendants (69 out of 119 on an average night) were detained in Harris County Jail because they couldn't afford money bail.

Judge Chambers Gray's racial difference in the share detained due to inability to pay for Black and Non-Hispanic White defendants is among the 25% worst in Harris County. Her racial difference in the share detained due to inability to pay for Hispanic and Non-Hispanic White defendants is among the 25% best in Harris County.

## Track Judge Chambers Gray's Share Detained Due to Inability to Pay

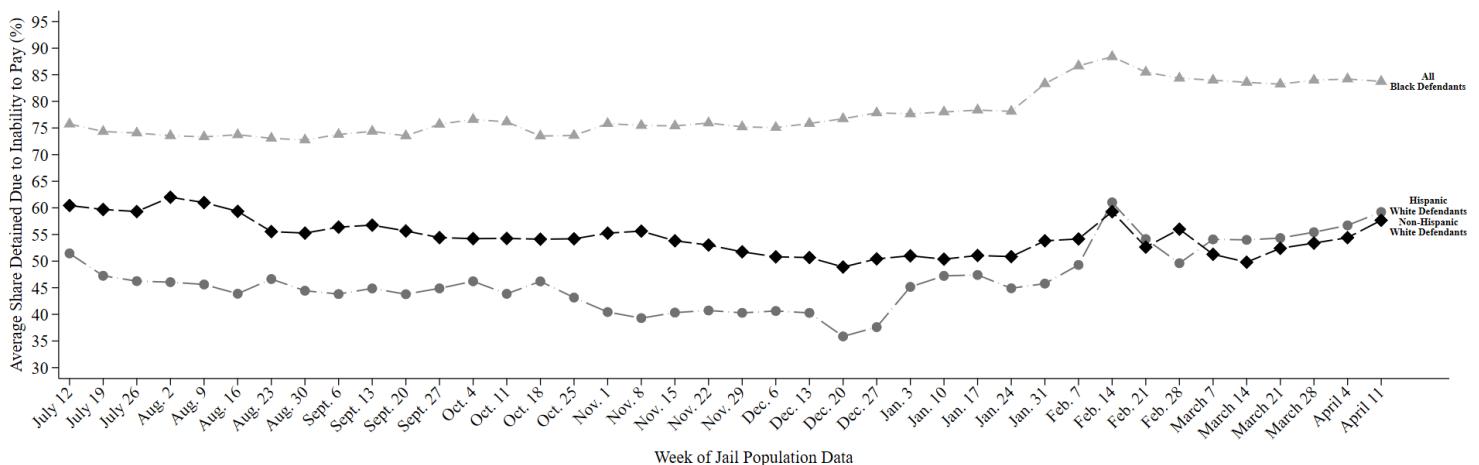

This report uses jail population data provided by Harris County. Share detained due to inability to pay represents the percent of current pretrial jail inmates assigned to this judge who were detained because they couldn't afford money bail.

# HARRIS COUNTY FELONY PRETRIAL DETENTION REPORT

*Brought to you by the Texas Criminal Justice Coalition and researchers at Harvard University*

May 2, 2021 - May 8, 2021



## Lori Chambers Gray – 262<sup>nd</sup> District Court

Among current pretrial jail inmates assigned to Judge Chambers Gray:

- **82% of Black defendants (139 out of 169)**
- **60% of Hispanic White defendants (40 out of 67)**
- **60% of non-Hispanic White defendants (75 out of 125)**

were detained per night based on inability to pay

Last week, among current pretrial jail inmates assigned to Judge Chambers Gray, 82% of Black defendants (139 out of 169 on an average night), 60% of Hispanic White defendants (40 out of 67 on an average night), and 60% of non-Hispanic White defendants (75 out of 125 on an average night) were detained in Harris County Jail because they couldn't afford money bail.

Judge Chambers Gray's **racial difference in the share detained due to inability to pay for Black and Non-Hispanic White defendants** is among the **25% worst** in Harris County. Her **racial difference in the share detained due to inability to pay for Hispanic and Non-Hispanic White defendants** is among the **25% best** in Harris County.

### Track Judge Chambers Gray's Share Detained Due to Inability to Pay

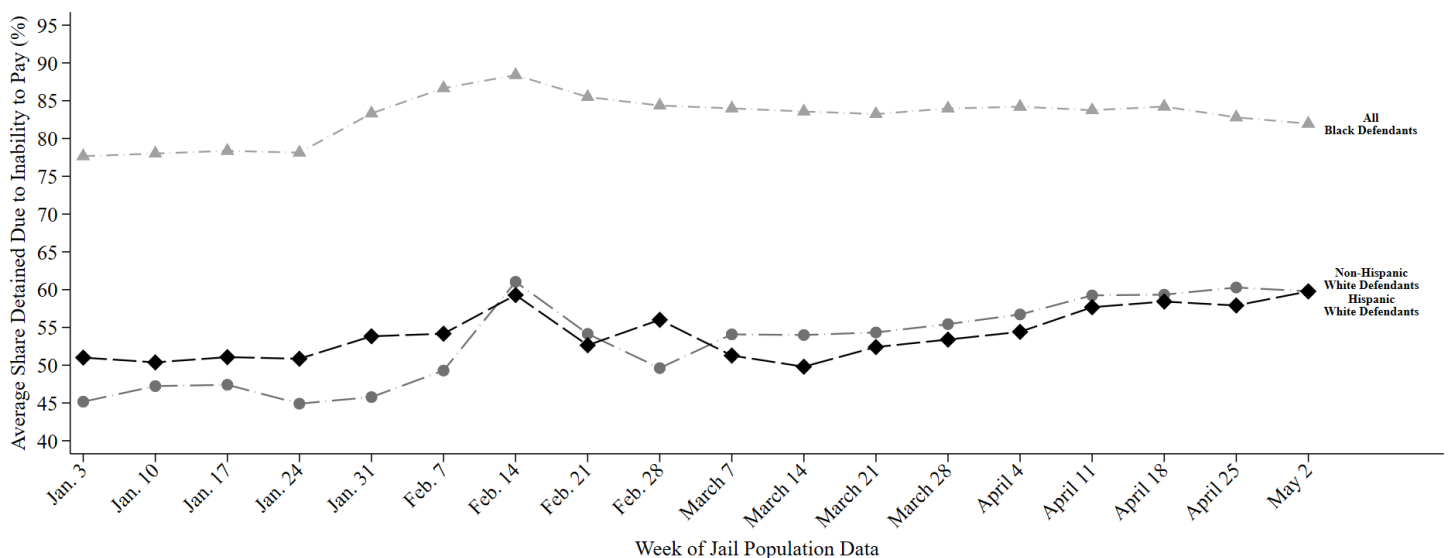

This report uses jail population data provided by Harris County. Share detained due to inability to pay represents the percent of current pretrial jail inmates assigned to this judge who were detained because they couldn't afford money bail.

# HARRIS COUNTY FELONY PRETRIAL DETENTION REPORT

Brought to you by the Texas Criminal Justice Coalition and researchers at Harvard University

May 9, 2021 - May 15, 2021



## Lori Chambers Gray – 262<sup>nd</sup> District Court

Among current pretrial jail inmates assigned to Judge Chambers Gray:

- **82% of Black defendants (141 out of 171)**
- **60% of Hispanic White defendants (39 out of 65)**
- **60% of non-Hispanic White defendants (76 out of 126)**

were detained per night based on inability to pay

Last week, among current pretrial jail inmates assigned to Judge Chambers Gray, 82% of Black defendants (141 out of 171 on an average night), 60% of Hispanic White defendants (39 out of 65 on an average night), and 60% of non-Hispanic White defendants (76 out of 126 on an average night) were detained in Harris County Jail because they couldn't afford money bail.

Judge Chambers Gray's **racial difference in the share detained due to inability to pay for Black and Non-Hispanic White defendants** is among the **25% worst** in Harris County. Her **racial difference in the share detained due to inability to pay for Hispanic and Non-Hispanic White defendants** is among the **25% best** in Harris County.

## Track Judge Chambers Gray's Share Detained Due to Inability to Pay

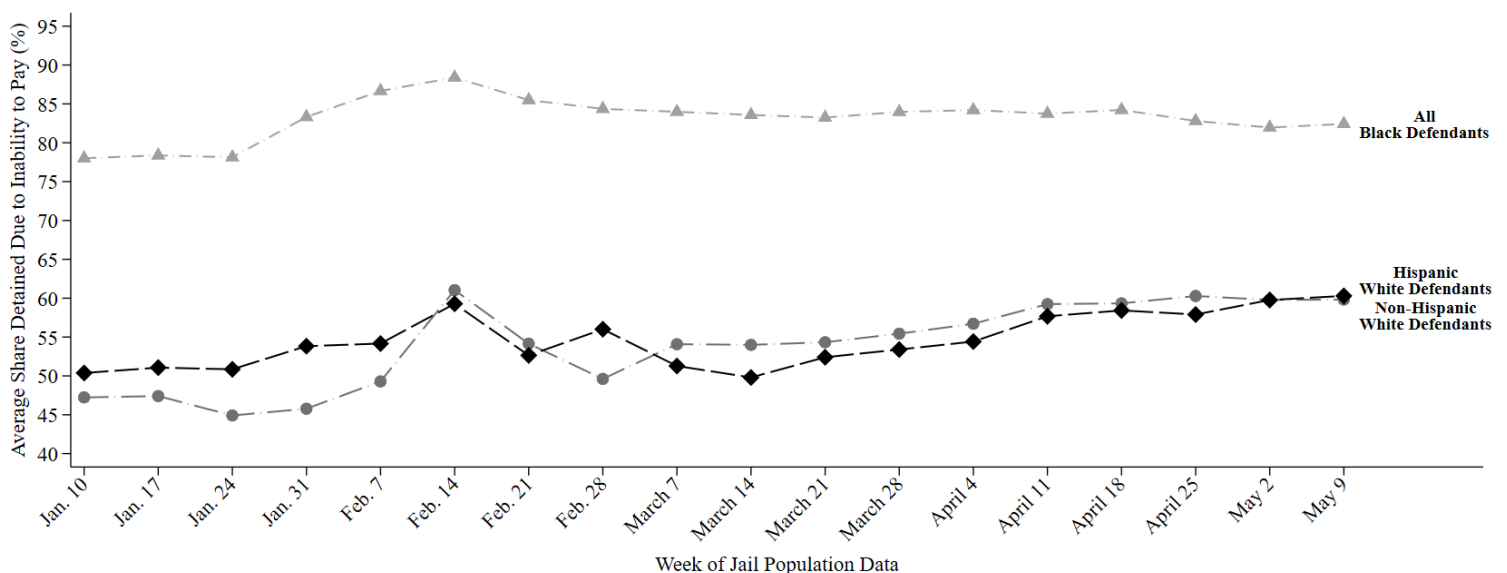

This report uses jail population data provided by Harris County. Share detained due to inability to pay represents the percent of current pretrial jail inmates assigned to this judge who were detained because they couldn't afford money bail.

# HARRIS COUNTY FELONY PRETRIAL DETENTION REPORT

*Brought to you by the Texas Criminal Justice Coalition and researchers at Harvard University*

May 23, 2021 - May 29, 2021



## Lori Chambers Gray – 262<sup>nd</sup> District Court

Among current pretrial jail inmates assigned to Judge Chambers Gray:

- **81% of Black defendants (141 out of 174)**
- **62% of Hispanic White defendants (40 out of 65)**
- **65% of non-Hispanic White defendants (82 out of 126)**

were detained per night based on inability to pay

Last week, among current pretrial jail inmates assigned to Judge Chambers Gray, 81% of Black defendants (141 out of 174 on an average night), 62% of Hispanic White defendants (40 out of 65 on an average night), and 65% of non-Hispanic White defendants (82 out of 126 on an average night) were detained in Harris County Jail because they couldn't afford money bail.

Judge Chambers Gray's racial difference in the share detained due to inability to pay for Black and Non-Hispanic White defendants is among the 50% best in Harris County. Her racial difference in the share detained due to inability to pay for Hispanic and Non-Hispanic White defendants is among the 50% best in Harris County.

## Track Judge Chambers Gray's Share Detained Due to Inability to Pay

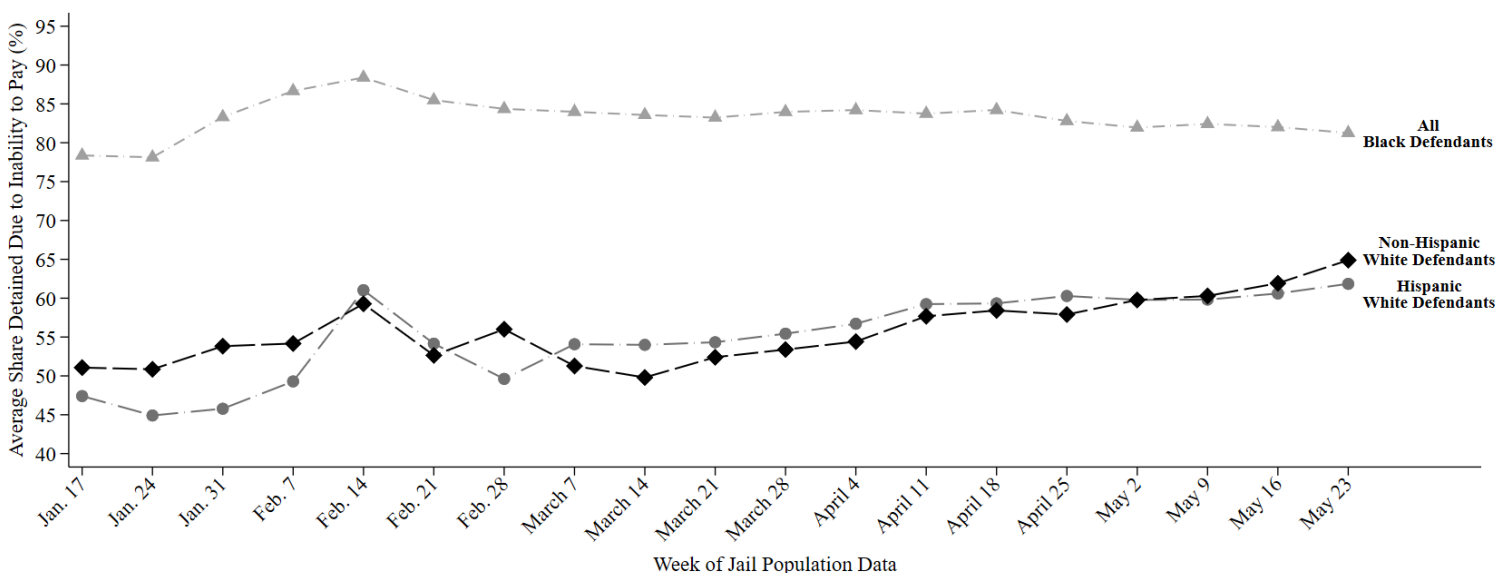

This report uses jail population data provided by Harris County. Share detained due to inability to pay represents the percent of current pretrial jail inmates assigned to this judge who were detained because they couldn't afford money bail.



# HARRIS COUNTY FELONY PRETRIAL DETENTION REPORT

*Brought to you by the Texas Criminal Justice Coalition and researchers at Harvard University*

June 13, 2021 - June 19, 2021



## Lori Chambers Gray – 262<sup>nd</sup> District Court

Among current pretrial jail inmates assigned to Judge Chambers Gray:

- **84% of Black defendants (154 out of 184)**
- **67% of Hispanic White defendants (47 out of 70)**
- **66% of non-Hispanic White defendants (79 out of 118)**

were detained per night based on inability to pay

Last week, among current pretrial jail inmates assigned to Judge Chambers Gray, 84% of Black defendants (154 out of 184 on an average night), 67% of Hispanic White defendants (47 out of 70 on an average night), and 66% of non-Hispanic White defendants (79 out of 118 on an average night) were detained in Harris County Jail because they couldn't afford money bail.

Judge Chambers Gray's **racial difference in the share detained due to inability to pay for Black and Non-Hispanic White defendants** is among the **50% worst** in Harris County. Her **racial difference in the share detained due to inability to pay for Hispanic and Non-Hispanic White defendants** is among the **25% best** in Harris County.

## Track Judge Chambers Gray's Share Detained Due to Inability to Pay

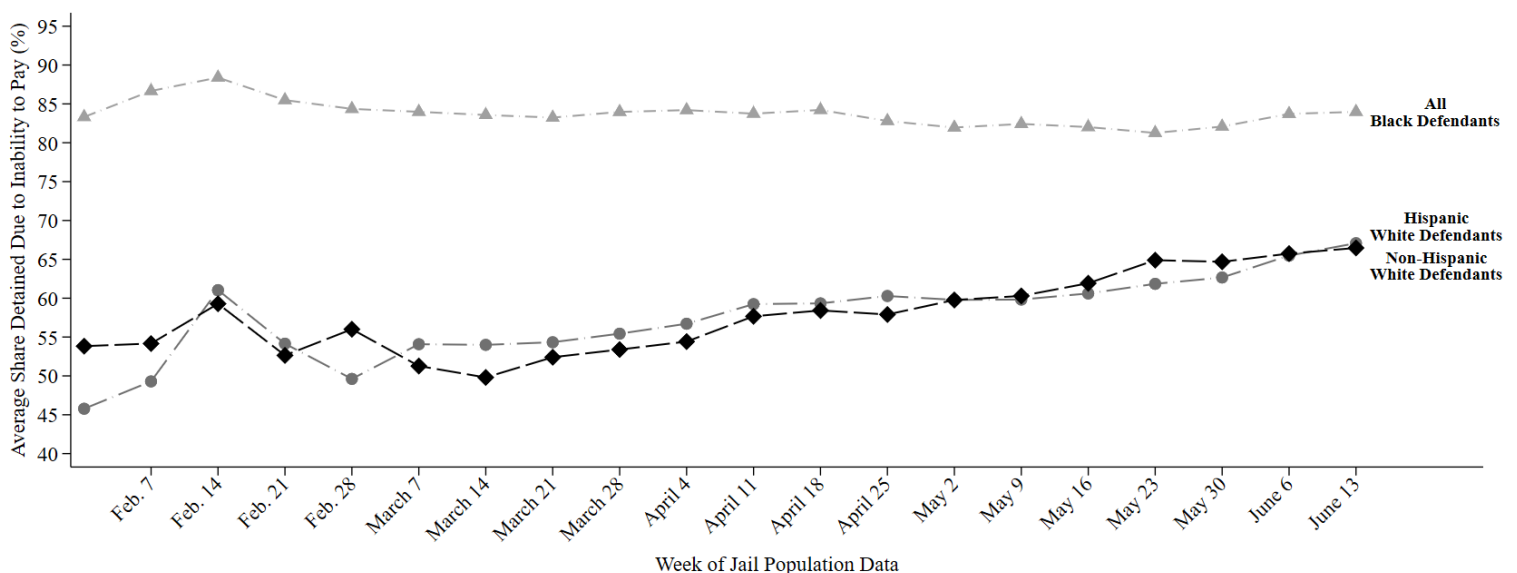

This report uses jail population data provided by Harris County. Share detained due to inability to pay represents the percent of current pretrial jail inmates assigned to this judge who were detained because they couldn't afford money bail.



# HARRIS COUNTY FELONY PRETRIAL DETENTION REPORT

*Brought to you by the Texas Criminal Justice Coalition and researchers at Harvard University*

June 20, 2021 - June 26, 2021



## Lori Chambers Gray – 262<sup>nd</sup> District Court

Among current pretrial jail inmates assigned to Judge Chambers Gray:

- **84% of Black defendants (155 out of 184)**
- **64% of Hispanic White defendants (42 out of 65)**
- **68% of non-Hispanic White defendants (83 out of 122)**

were detained per night based on inability to pay

Last week, among current pretrial jail inmates assigned to Judge Chambers Gray, 84% of Black defendants (155 out of 184 on an average night), 64% of Hispanic White defendants (42 out of 65 on an average night), and 68% of non-Hispanic White defendants (83 out of 122 on an average night) were detained in Harris County Jail because they couldn't afford money bail.

Judge Chambers Gray's racial difference in the share detained due to inability to pay for Black and Non-Hispanic White defendants is among the 50% best in Harris County. Her racial difference in the share detained due to inability to pay for Hispanic and Non-Hispanic White defendants is among the 50% best in Harris County.

## Track Judge Chambers Gray's Share Detained Due to Inability to Pay

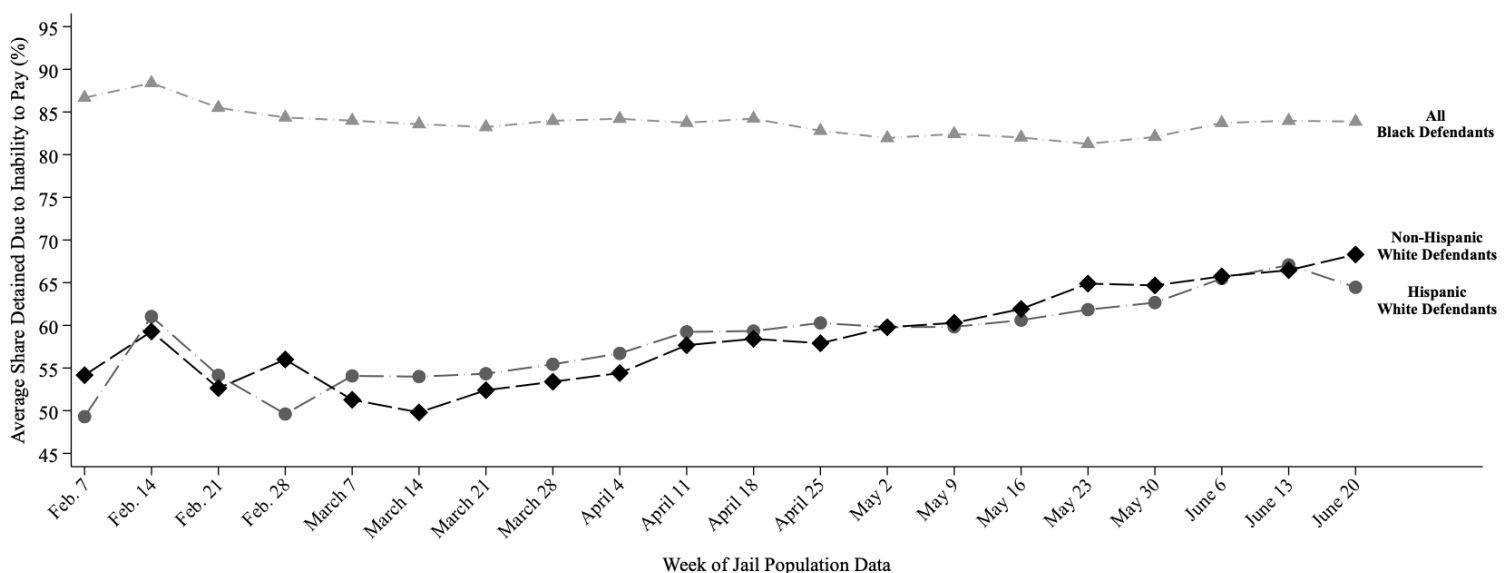

This report uses jail population data provided by Harris County. Share detained due to inability to pay represents the percent of current pretrial jail inmates assigned to this judge who were detained because they couldn't afford money bail.

# HARRIS COUNTY FELONY PRETRIAL DETENTION REPORT

Brought to you by the Texas Criminal Justice Coalition and researchers at Harvard University

July 4, 2021 - July 10, 2021



## Lori Chambers Gray – 262<sup>nd</sup> District Court

Among current pretrial jail inmates assigned to Judge Chambers Gray:

- **83% of Black defendants (152 out of 184)**
- **66% of Hispanic White defendants (41 out of 62)**
- **69% of non-Hispanic White defendants (80 out of 116)**

were detained per night based on inability to pay

Last week, among current pretrial jail inmates assigned to Judge Chambers Gray, 83% of Black defendants (152 out of 184 on an average night), 66% of Hispanic White defendants (41 out of 62 on an average night), and 69% of non-Hispanic White defendants (80 out of 116 on an average night) were detained in Harris County Jail because they couldn't afford money bail.

Judge Chambers Gray's racial difference in the share detained due to inability to pay for Black and Non-Hispanic White defendants is among the 50% best in Harris County. Her racial difference in the share detained due to inability to pay for Hispanic and Non-Hispanic White defendants is among the 50% best in Harris County.

## Track Judge Chambers Gray's Share Detained Due to Inability to Pay

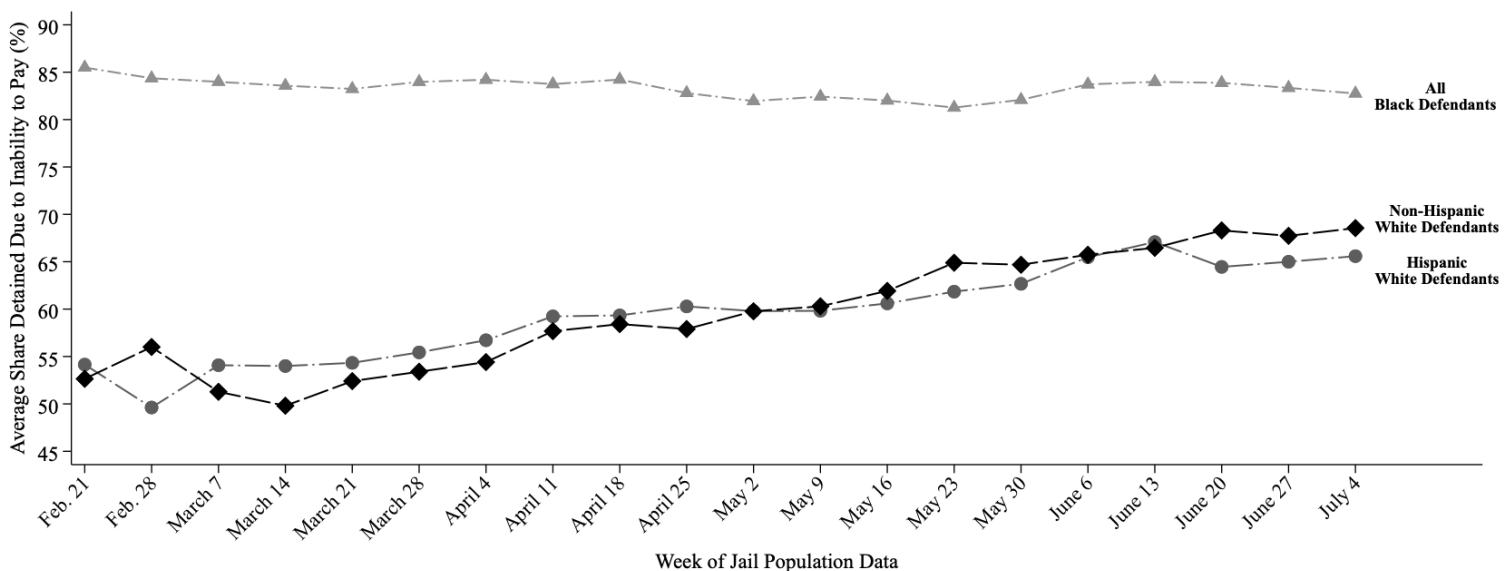

This report uses jail population data provided by Harris County. Share detained due to inability to pay represents the percent of current pretrial jail inmates assigned to this judge who were detained because they couldn't afford money bail.

# HARRIS COUNTY FELONY PRETRIAL DETENTION REPORT

*Brought to you by the Texas Criminal Justice Coalition and researchers at Harvard University*

July 25, 2021 - July 31, 2021



## Lori Chambers Gray – 262<sup>nd</sup> District Court

Among current pretrial jail inmates assigned to Judge Chambers Gray:

- **83% of Black defendants (162 out of 196)**
- **67% of Hispanic White defendants (45 out of 67)**
- **67% of non-Hispanic White defendants (78 out of 117)**

were detained per night based on inability to pay

Last week, among current pretrial jail inmates assigned to Judge Chambers Gray, 83% of Black defendants (162 out of 196 on an average night), 67% of Hispanic White defendants (45 out of 67 on an average night), and 67% of non-Hispanic White defendants (78 out of 117 on an average night) were detained in Harris County Jail because they couldn't afford money bail.

Judge Chambers Gray's racial difference in the share detained due to inability to pay for Black and Non-Hispanic White defendants is among the 50% best in Harris County. Her racial difference in the share detained due to inability to pay for Hispanic and Non-Hispanic White defendants is among the 25% best in Harris County.

## Track Judge Chambers Gray's Share Detained Due to Inability to Pay

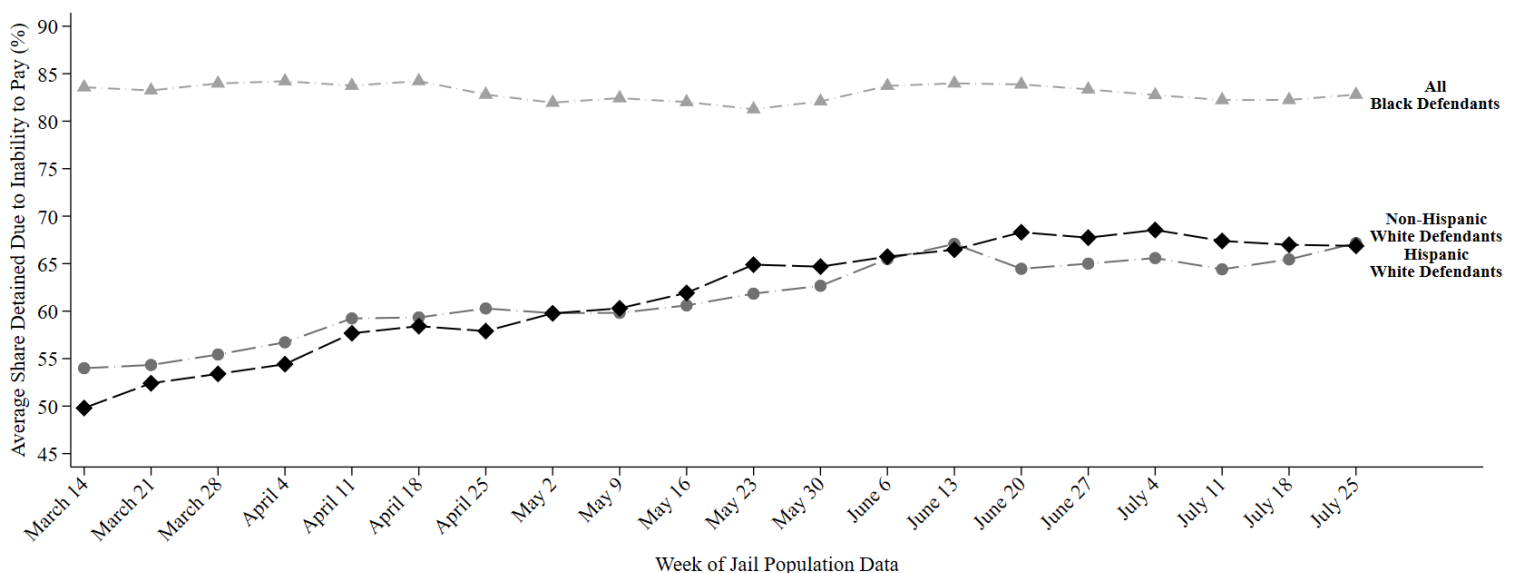

This report uses jail population data provided by Harris County. Share detained due to inability to pay represents the percent of current pretrial jail inmates assigned to this judge who were detained because they couldn't afford money bail.

# HARRIS COUNTY FELONY PRETRIAL DETENTION REPORT

*Brought to you by the Texas Criminal Justice Coalition and researchers at Harvard University*

August 15, 2021 - August 21, 2021



## Lori Chambers Gray – 262<sup>nd</sup> District Court

Among current pretrial jail inmates assigned to Judge Chambers Gray:

- **85% of Black defendants (177 out of 208)**
- **72% of Hispanic White defendants (48 out of 67)**
- **66% of non-Hispanic White defendants (75 out of 113)**

were detained per night based on inability to pay

Last week, among current pretrial jail inmates assigned to Judge Chambers Gray, 85% of Black defendants (177 out of 208 on an average night), 72% of Hispanic White defendants (48 out of 67 on an average night), and 66% of non-Hispanic White defendants (75 out of 113 on an average night) were detained in Harris County Jail because they couldn't afford money bail.

Judge Chambers Gray's **racial difference in the share detained due to inability to pay for Black and Non-Hispanic White defendants** is among the 50% worst in Harris County. Her **racial difference in the share detained due to inability to pay for Hispanic and Non-Hispanic White defendants** is among the 50% worst in Harris County.

## Track Judge Chambers Gray's Share Detained Due to Inability to Pay

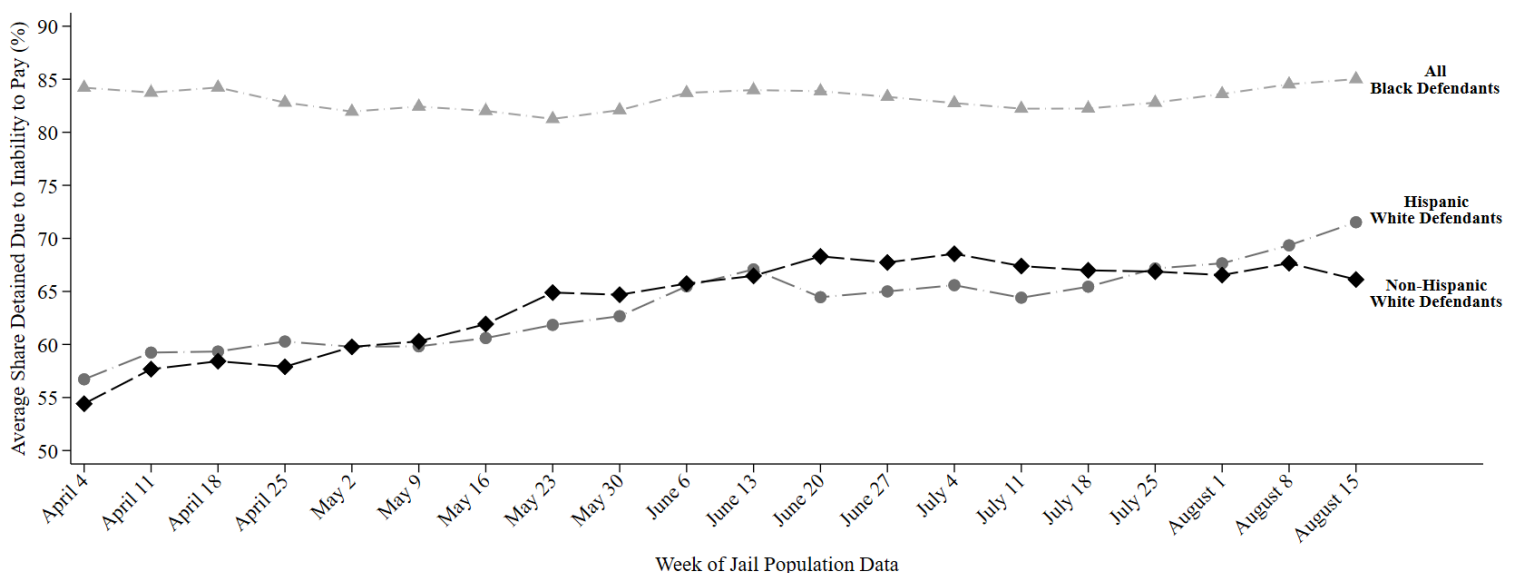

This report uses jail population data provided by Harris County. Share detained due to inability to pay represents the percent of current pretrial jail inmates assigned to this judge who were detained because they couldn't afford money bail.

# HARRIS COUNTY FELONY PRETRIAL DETENTION REPORT

*Brought to you by the Texas Criminal Justice Coalition and researchers at Harvard University*

August 12, 2021 - August 28, 2021



## Lori Chambers Gray – 262<sup>nd</sup> District Court

Among current pretrial jail inmates assigned to Judge Chambers Gray:

- **85% of Black defendants (187 out of 221)**
- **73% of Hispanic White defendants (51 out of 70)**
- **65% of non-Hispanic White defendants (73 out of 111)**

were detained per night based on inability to pay

Last week, among current pretrial jail inmates assigned to Judge Chambers Gray, 85% of Black defendants (187 out of 221 on an average night), 73% of Hispanic White defendants (51 out of 70 on an average night), and 65% of non-Hispanic White defendants (73 out of 111 on an average night) were detained in Harris County Jail because they couldn't afford money bail.

Judge Chambers Gray's **racial difference in the share detained due to inability to pay for Black and Non-Hispanic White defendants** is among the 50% worst in Harris County. Her **racial difference in the share detained due to inability to pay for Hispanic and Non-Hispanic White defendants** is among the 50% worst in Harris County.

## Track Judge Chambers Gray's Share Detained Due to Inability to Pay

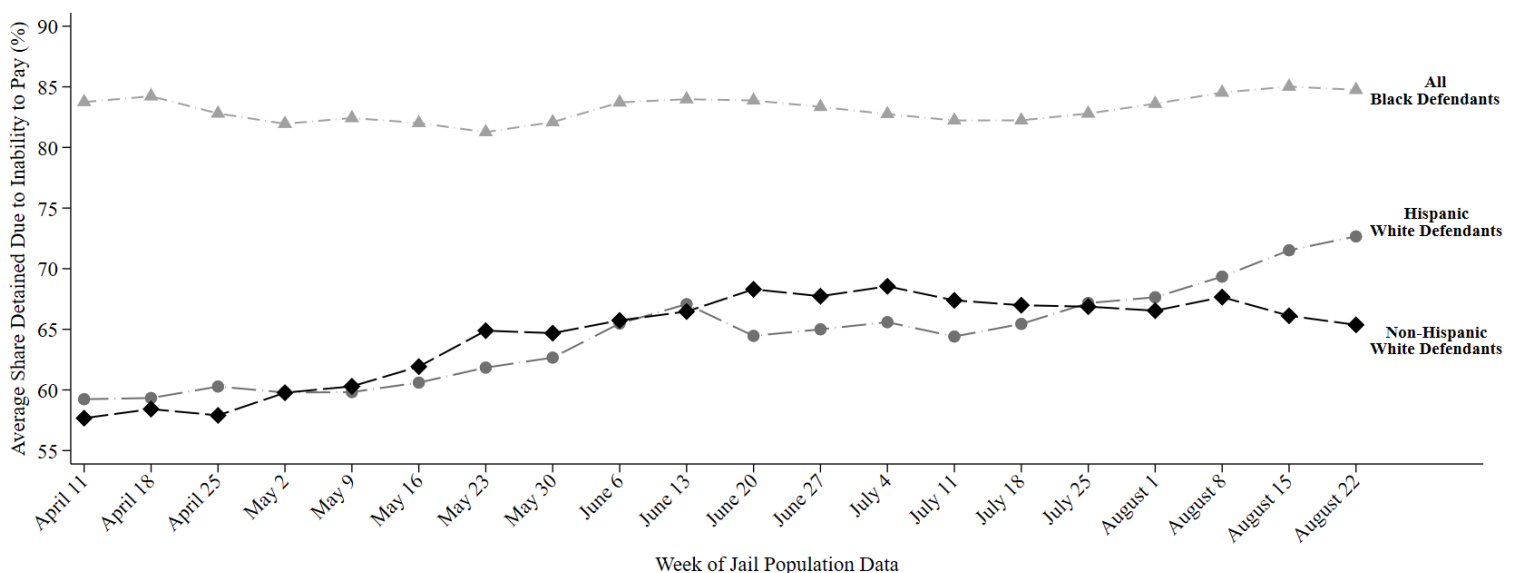

This report uses jail population data provided by Harris County. Share detained due to inability to pay represents the percent of current pretrial jail inmates assigned to this judge who were detained because they couldn't afford money bail.

# HARRIS COUNTY FELONY PRETRIAL DETENTION REPORT

*Brought to you by the Texas Criminal Justice Coalition and researchers at Harvard University*

August 29, 2021 - September 4, 2021



## Lori Chambers Gray – 262<sup>nd</sup> District Court

Among current pretrial jail inmates assigned to Judge Chambers Gray:

- **85% of Black defendants (196 out of 230)**
- **73% of Hispanic White defendants (52 out of 71)**
- **66% of non-Hispanic White defendants (77 out of 117)**

were detained per night based on inability to pay

Last week, among current pretrial jail inmates assigned to Judge Chambers Gray, 85% of Black defendants (196 out of 230 on an average night), 73% of Hispanic White defendants (52 out of 71 on an average night), and 66% of non-Hispanic White defendants (77 out of 117 on an average night) were detained in Harris County Jail because they couldn't afford money bail.

Judge Chambers Gray's **racial difference in the share detained due to inability to pay for Black and Non-Hispanic White defendants** is among the 50% worst in Harris County. Her **racial difference in the share detained due to inability to pay for Hispanic and Non-Hispanic White defendants** is among the 50% worst in Harris County.

### Track Judge Chambers Gray's Share Detained Due to Inability to Pay

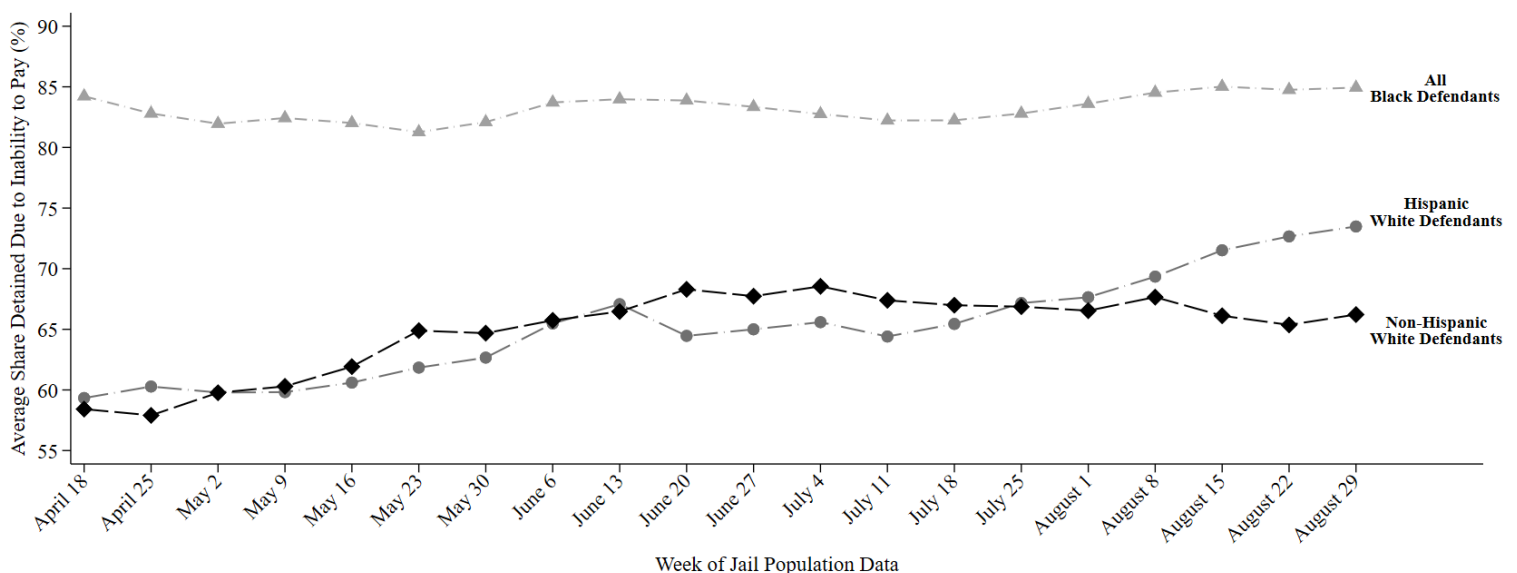

This report uses jail population data provided by Harris County. Share detained due to inability to pay represents the percent of current pretrial jail inmates assigned to this judge who were detained because they couldn't afford money bail.



# HARRIS COUNTY FELONY PRETRIAL DETENTION REPORT

*Brought to you by the Texas Criminal Justice Coalition and researchers at Harvard University*

September 5, 2021 - September 11, 2021



## Lori Chambers Gray – 262<sup>nd</sup> District Court

Among current pretrial jail inmates assigned to Judge Chambers Gray:

- **85% of Black defendants (197 out of 230)**
- **75% of Hispanic White defendants (54 out of 72)**
- **66% of non-Hispanic White defendants (78 out of 117)**

were detained per night based on inability to pay

Last week, among current pretrial jail inmates assigned to Judge Chambers Gray, 85% of Black defendants (197 out of 230 on an average night), 75% of Hispanic White defendants (54 out of 72 on an average night), and 66% of non-Hispanic White defendants (78 out of 117 on an average night) were detained in Harris County Jail because they couldn't afford money bail.

Judge Chambers Gray's **racial difference in the share detained due to inability to pay for Black and Non-Hispanic White defendants** is among the **50% worst** in Harris County. Her **racial difference in the share detained due to inability to pay for Hispanic and Non-Hispanic White defendants** is among the **50% worst** in Harris County.

## Track Judge Chambers Gray's Share Detained Due to Inability to Pay

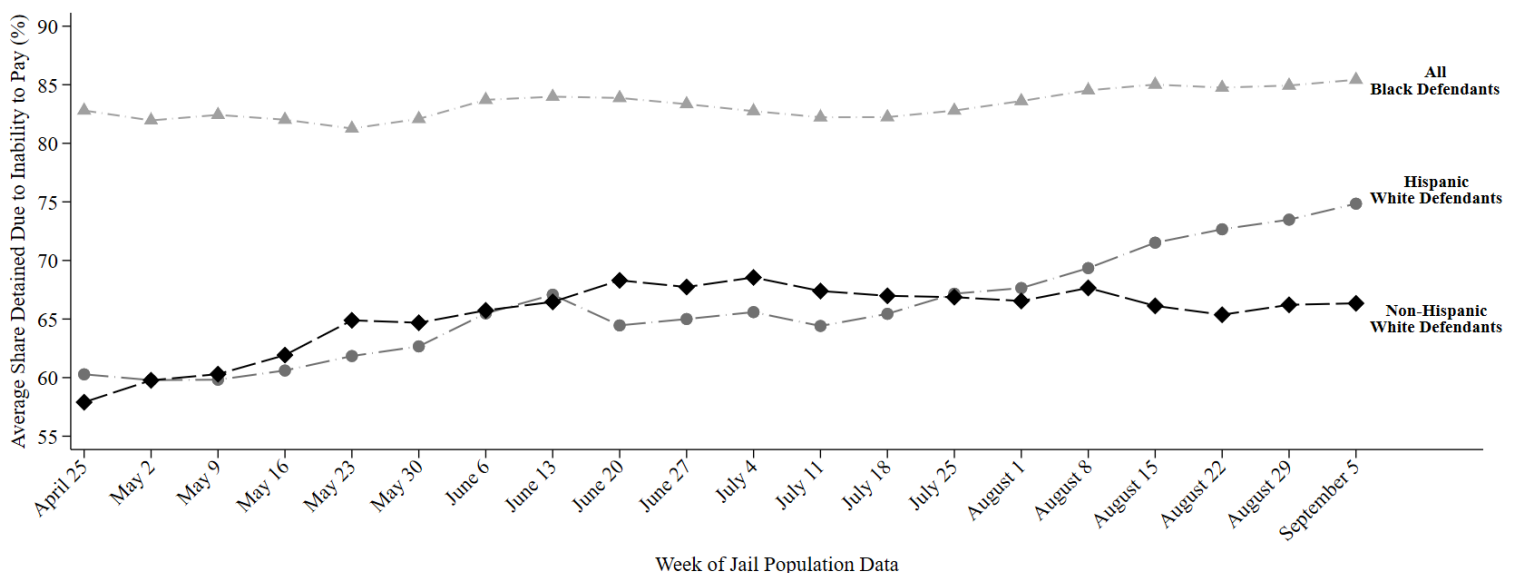

This report uses jail population data provided by Harris County. Share detained due to inability to pay represents the percent of current pretrial jail inmates assigned to this judge who were detained because they couldn't afford money bail.



# HARRIS COUNTY FELONY PRETRIAL DETENTION REPORT

*Brought to you by the Texas Center for Justice and Equity and researchers at Harvard University*

September 12, 2021 - September 18, 2021



## Lori Chambers Gray – 262<sup>nd</sup> District Court

Among current pretrial jail inmates assigned to Judge Chambers Gray:

- **86% of Black defendants (201 out of 233)**
- **74% of Hispanic White defendants (52 out of 70)**
- **68% of non-Hispanic White defendants (83 out of 121)**

were detained per night based on inability to pay

Last week, among current pretrial jail inmates assigned to Judge Chambers Gray, 86% of Black defendants (201 out of 233 on an average night), 74% of Hispanic White defendants (52 out of 70 on an average night), and 68% of non-Hispanic White defendants (83 out of 121 on an average night) were detained in Harris County Jail because they couldn't afford money bail.

Judge Chambers Gray's **racial difference in the share detained due to inability to pay for Black and Non-Hispanic White defendants** is among the **50% worst** in Harris County. Her **racial difference in the share detained due to inability to pay for Hispanic and Non-Hispanic White defendants** is among the **50% worst** in Harris County.

## Track Judge Chambers Gray's Share Detained Due to Inability to Pay

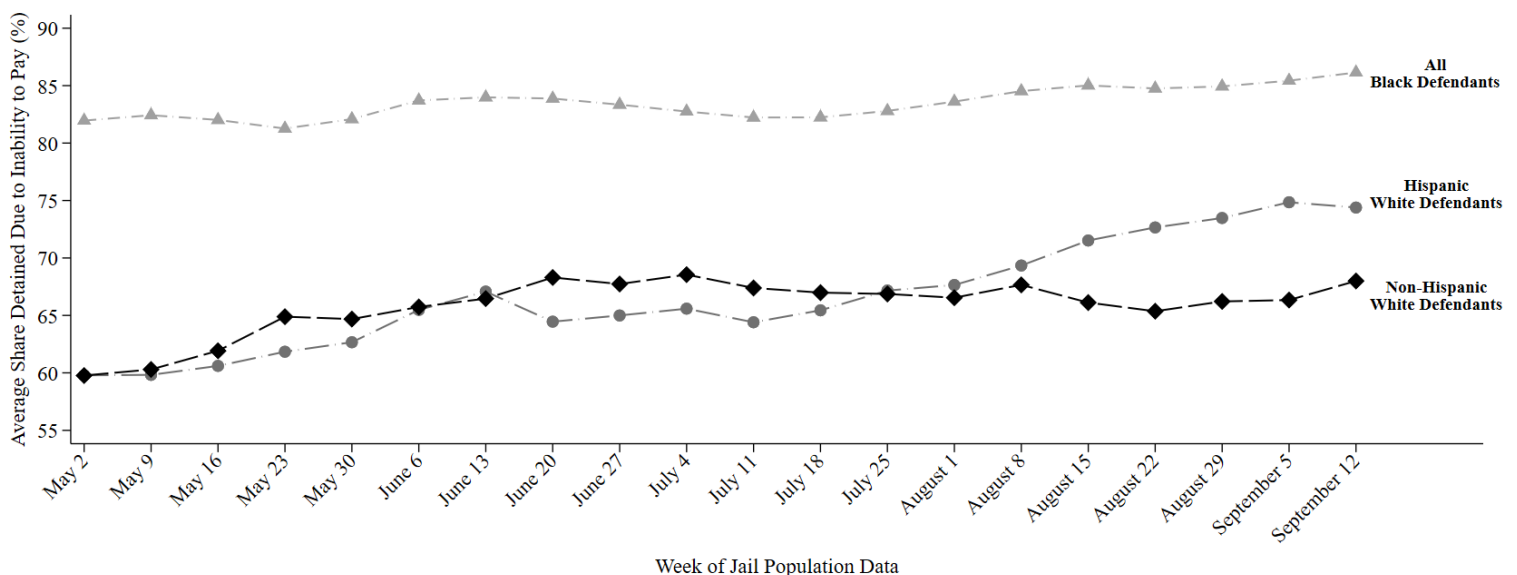

This report uses jail population data provided by Harris County. Share detained due to inability to pay represents the percent of current pretrial jail inmates assigned to this judge who were detained because they couldn't afford money bail.

# HARRIS COUNTY FELONY PRETRIAL DETENTION REPORT

*Brought to you by the Texas Center for Justice and Equity and researchers at Harvard University*

September 26, 2021 - October 2, 2021



## Lori Chambers Gray – 262<sup>nd</sup> District Court

Among current pretrial jail inmates assigned to Judge Chambers Gray:

- **86% of Black defendants (200 out of 232)**
- **74% of Hispanic White defendants (50 out of 68)**
- **70% of non-Hispanic White defendants (85 out of 122)**

were detained per night based on inability to pay

Last week, among current pretrial jail inmates assigned to Judge Chambers Gray, 86% of Black defendants (200 out of 232 on an average night), 74% of Hispanic White defendants (50 out of 68 on an average night), and 70% of non-Hispanic White defendants (85 out of 122 on an average night) were detained in Harris County Jail because they couldn't afford money bail.

Judge Chambers Gray's racial difference in the share detained due to inability to pay for Black and Non-Hispanic White defendants is among the 50% best in Harris County. Her racial difference in the share detained due to inability to pay for Hispanic and Non-Hispanic White defendants is among the 50% best in Harris County.

## Track Judge Chambers Gray's Share Detained Due to Inability to Pay

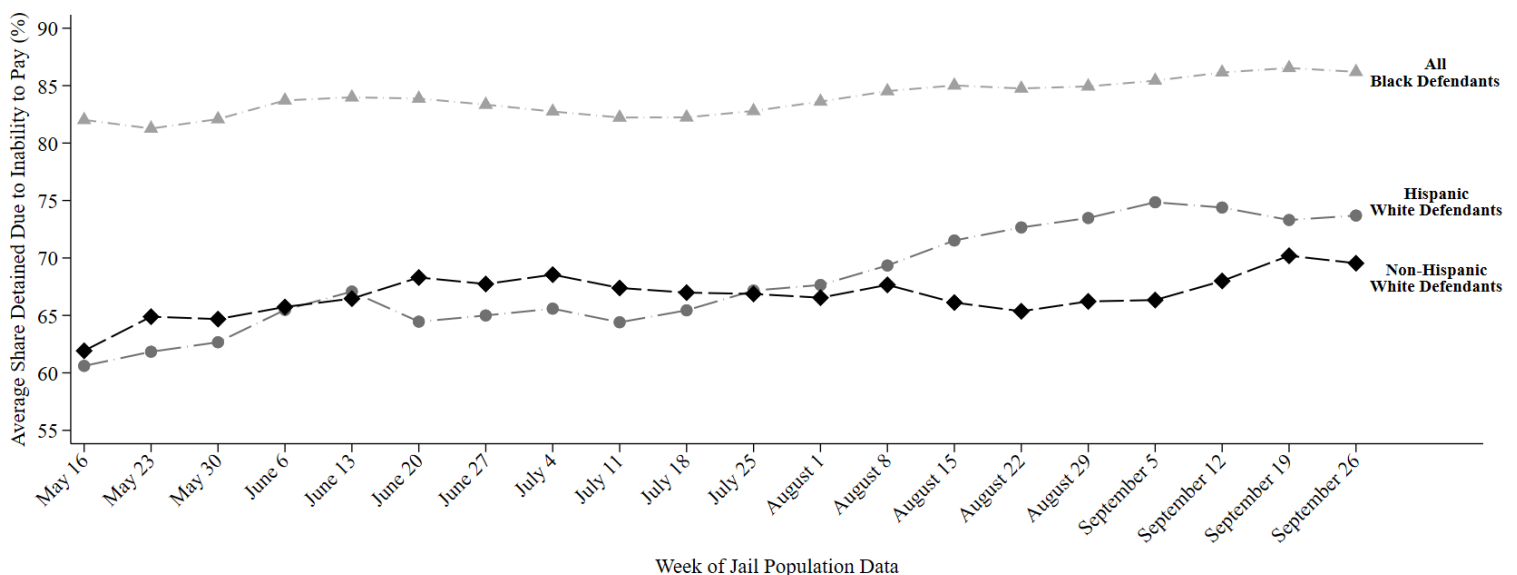

This report uses jail population data provided by Harris County. Share detained due to inability to pay represents the percent of current pretrial jail inmates assigned to this judge who were detained because they couldn't afford money bail.

# HARRIS COUNTY FELONY PRETRIAL DETENTION REPORT

*Brought to you by the Texas Center for Justice and Equity and researchers at Harvard University*

October 3, 2021 - October 9, 2021



## Lori Chambers Gray – 262<sup>nd</sup> District Court

Among current pretrial jail inmates assigned to Judge Chambers Gray:

- **86% of Black defendants (196 out of 228)**
- **75% of Hispanic White defendants (54 out of 72)**
- **69% of non-Hispanic White defendants (83 out of 120)**

were detained per night based on inability to pay

Last week, among current pretrial jail inmates assigned to Judge Chambers Gray, 86% of Black defendants (196 out of 228 on an average night), 75% of Hispanic White defendants (54 out of 72 on an average night), and 69% of non-Hispanic White defendants (83 out of 120 on an average night) were detained in Harris County Jail because they couldn't afford money bail.

Judge Chambers Gray's racial difference in the share detained due to inability to pay for Black and Non-Hispanic White defendants is among the 50% best in Harris County. Her racial difference in the share detained due to inability to pay for Hispanic and Non-Hispanic White defendants is among the 50% best in Harris County.

## Track Judge Chambers Gray's Share Detained Due to Inability to Pay

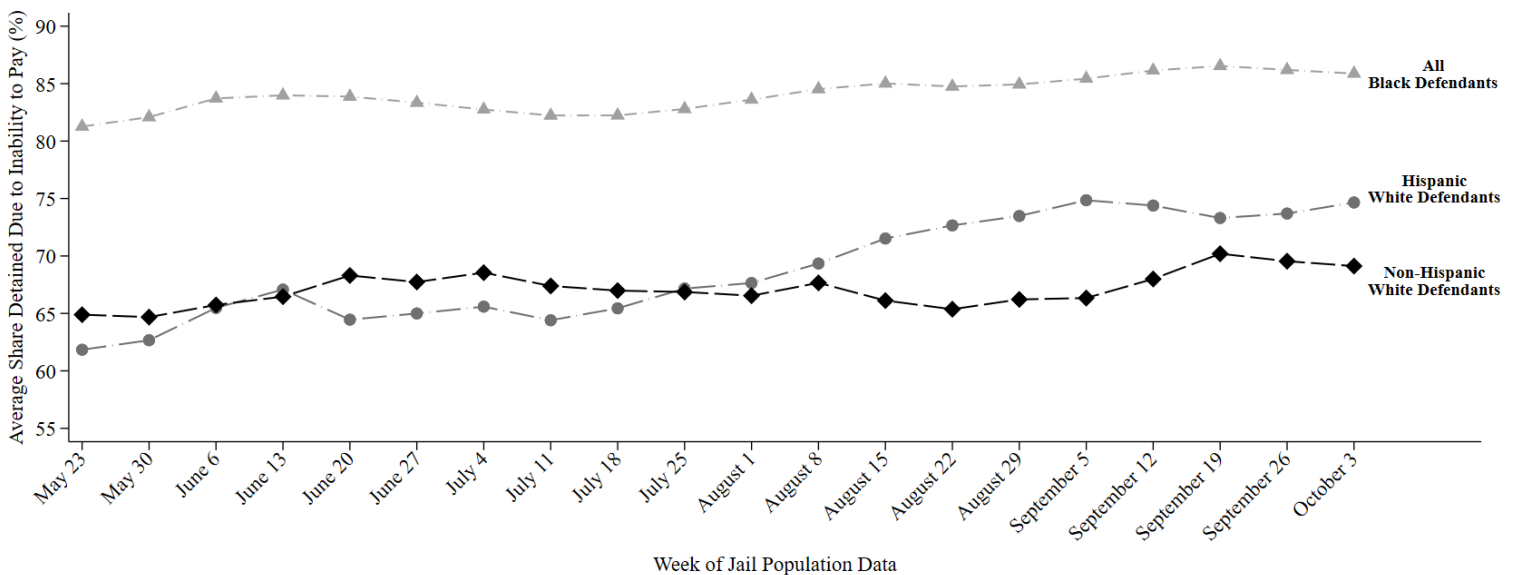

This report uses jail population data provided by Harris County. Share detained due to inability to pay represents the percent of current pretrial jail inmates assigned to this judge who were detained because they couldn't afford money bail.

# HARRIS COUNTY FELONY PRETRIAL DETENTION REPORT

*Brought to you by the Texas Center for Justice and Equity and researchers at Harvard University*

October 10, 2021 - October 16, 2021



## Lori Chambers Gray – 262<sup>nd</sup> District Court

Among current pretrial jail inmates assigned to Judge Chambers Gray:

- **87% of Black defendants (197 out of 227)**
- **76% of Hispanic White defendants (56 out of 74)**
- **70% of non-Hispanic White defendants (87 out of 124)**

were detained per night based on inability to pay

Last week, among current pretrial jail inmates assigned to Judge Chambers Gray, 87% of Black defendants (197 out of 227 on an average night), 76% of Hispanic White defendants (56 out of 74 on an average night), and 70% of non-Hispanic White defendants (87 out of 124 on an average night) were detained in Harris County Jail because they couldn't afford money bail.

Judge Chambers Gray's **racial difference in the share detained due to inability to pay for Black and Non-Hispanic White defendants** is among the **50% worst** in Harris County. Her **racial difference in the share detained due to inability to pay for Hispanic and Non-Hispanic White defendants** is among the **50% best** in Harris County.

## Track Judge Chambers Gray's Share Detained Due to Inability to Pay

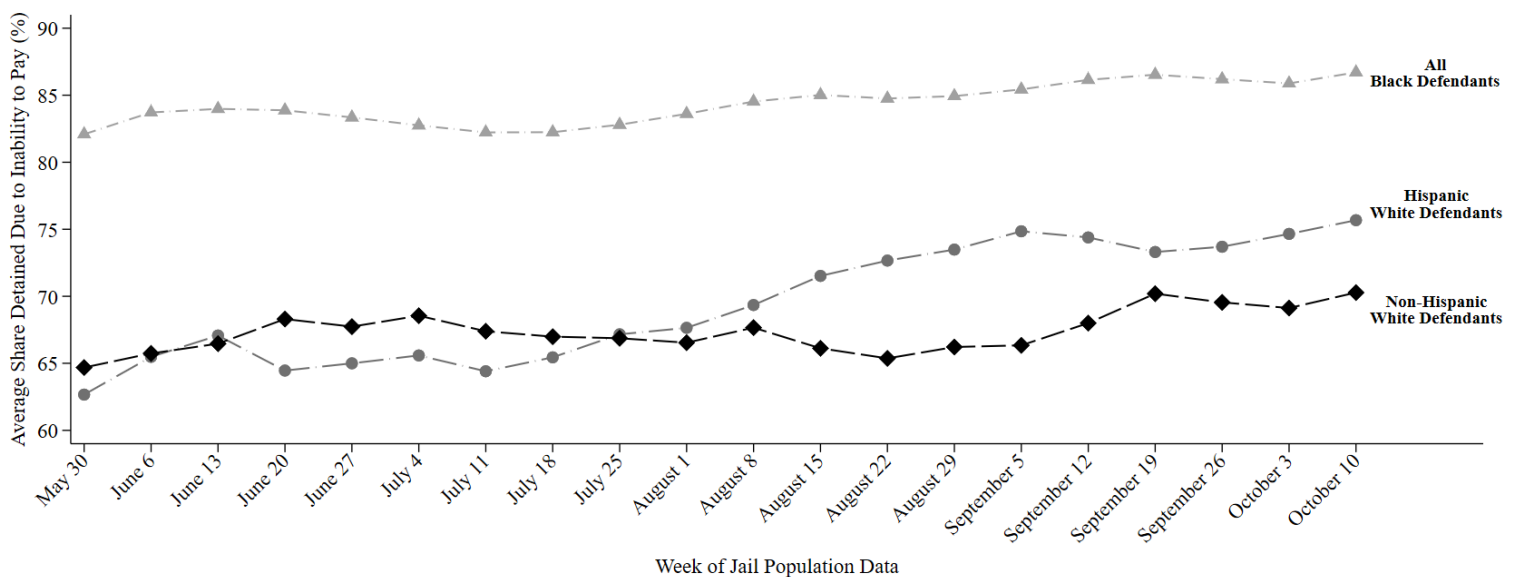

This report uses jail population data provided by Harris County. Share detained due to inability to pay represents the percent of current pretrial jail inmates assigned to this judge who were detained because they couldn't afford money bail.

# HARRIS COUNTY FELONY PRETRIAL DETENTION REPORT

*Brought to you by the Texas Center for Justice and Equity and researchers at Harvard University*

October 17, 2021 - October 23, 2021



## Lori Chambers Gray – 262<sup>nd</sup> District Court

Among current pretrial jail inmates assigned to Judge Chambers Gray:

- **87% of Black defendants (198 out of 228)**
- **77% of Hispanic White defendants (59 out of 77)**
- **70% of non-Hispanic White defendants (89 out of 127)**

were detained per night based on inability to pay

Last week, among current pretrial jail inmates assigned to Judge Chambers Gray, 87% of Black defendants (198 out of 228 on an average night), 77% of Hispanic White defendants (59 out of 77 on an average night), and 70% of non-Hispanic White defendants (89 out of 127 on an average night) were detained in Harris County Jail because they couldn't afford money bail.

Judge Chambers Gray's **racial difference in the share detained due to inability to pay for Black and Non-Hispanic White defendants** is among the 50% worst in Harris County. Her **racial difference in the share detained due to inability to pay for Hispanic and Non-Hispanic White defendants** is among the 50% worst in Harris County.

## Track Judge Chambers Gray's Share Detained Due to Inability to Pay

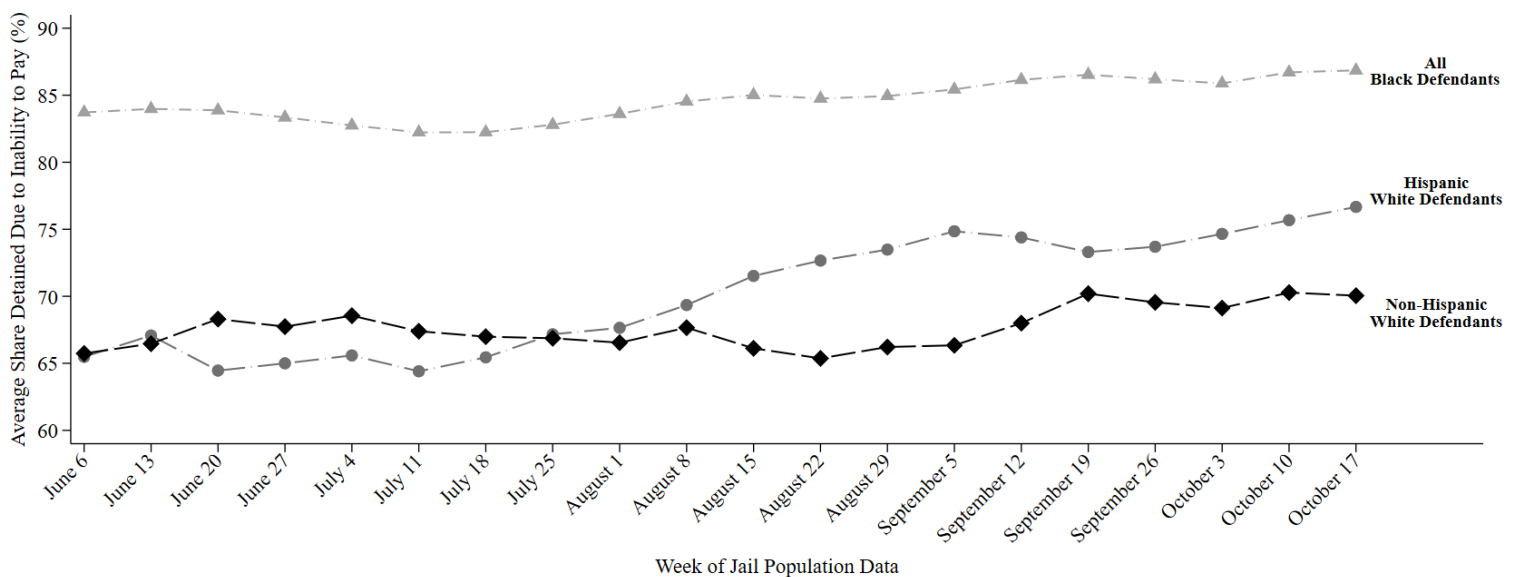

This report uses jail population data provided by Harris County. Share detained due to inability to pay represents the percent of current pretrial jail inmates assigned to this judge who were detained because they couldn't afford money bail.

# HARRIS COUNTY FELONY PRETRIAL DETENTION REPORT

*Brought to you by the Texas Center for Justice and Equity and researchers at Harvard University*

October 24, 2021 - October 30, 2021



## Lori Chambers Gray – 262<sup>nd</sup> District Court

Among current pretrial jail inmates assigned to Judge Chambers Gray:

- **86% of Black defendants (194 out of 225)**
- **78% of Hispanic White defendants (61 out of 78)**
- **70% of non-Hispanic White defendants (88 out of 127)**

were detained per night based on inability to pay

Last week, among current pretrial jail inmates assigned to Judge Chambers Gray, 86% of Black defendants (194 out of 225 on an average night), 78% of Hispanic White defendants (61 out of 78 on an average night), and 70% of non-Hispanic White defendants (88 out of 127 on an average night) were detained in Harris County Jail because they couldn't afford money bail.

Judge Chambers Gray's **racial difference in the share detained due to inability to pay for Black and Non-Hispanic White defendants** is among the 50% worst in Harris County. Her **racial difference in the share detained due to inability to pay for Hispanic and Non-Hispanic White defendants** is among the 50% worst in Harris County.

## Track Judge Chambers Gray's Share Detained Due to Inability to Pay

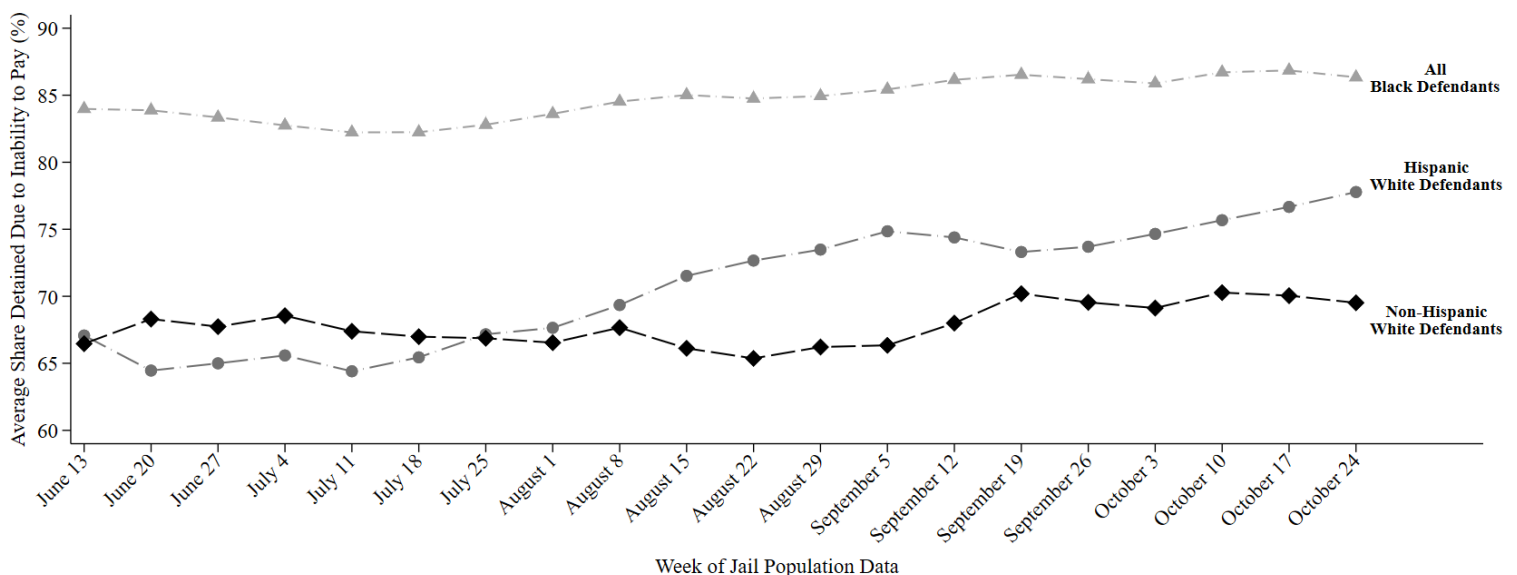

This report uses jail population data provided by Harris County. Share detained due to inability to pay represents the percent of current pretrial jail inmates assigned to this judge who were detained because they couldn't afford money bail.



# HARRIS COUNTY FELONY PRETRIAL DETENTION REPORT

*Brought to you by the Texas Center for Justice and Equity and researchers at Harvard University*

October 31, 2021 - November 06, 2021



## Lori Chambers Gray – 262<sup>nd</sup> District Court

Among current pretrial jail inmates assigned to Judge Chambers Gray:

- **87% of Black defendants (187 out of 216)**
- **79% of Hispanic White defendants (62 out of 79)**
- **71% of non-Hispanic White defendants (93 out of 131)**

were detained per night based on inability to pay

Last week, among current pretrial jail inmates assigned to Judge Chambers Gray, 87% of Black defendants (187 out of 216 on an average night), 79% of Hispanic White defendants (62 out of 79 on an average night), and 71% of non-Hispanic White defendants (93 out of 131 on an average night) were detained in Harris County Jail because they couldn't afford money bail.

Judge Chambers Gray's racial difference in the share detained due to inability to pay for Black and Non-Hispanic White defendants is among the 50% worst in Harris County. Her racial difference in the share detained due to inability to pay for Hispanic and Non-Hispanic White defendants is among the 50% worst in Harris County.

## Track Judge Chambers Gray's Share Detained Due to Inability to Pay

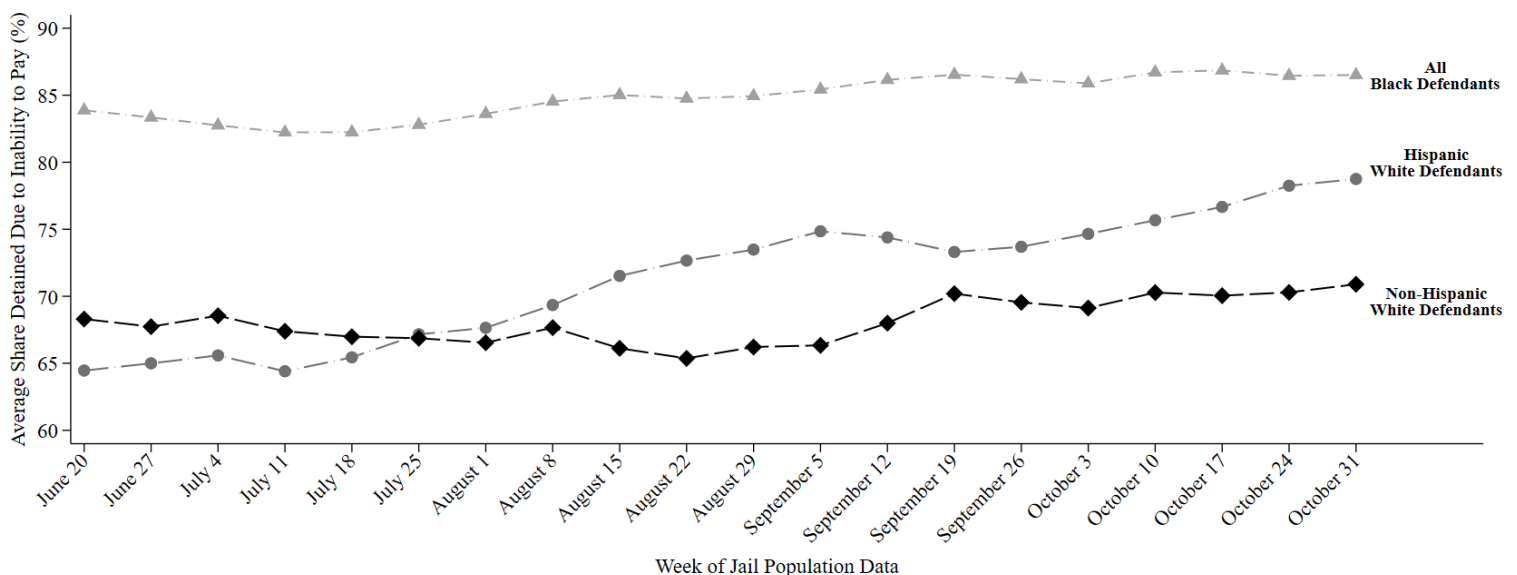

This report uses jail population data provided by Harris County. Share detained due to inability to pay represents the percent of current pretrial jail inmates assigned to this judge who were detained because they couldn't afford money bail.



# HARRIS COUNTY FELONY PRETRIAL DETENTION REPORT

*Brought to you by the Texas Center for Justice and Equity and researchers at Harvard University*

November 21, 2021 - November 27, 2021



## Lori Chambers Gray – 262<sup>nd</sup> District Court

Among current pretrial jail inmates assigned to Judge Chambers Gray:

- **88% of Black defendants (190 out of 216)**
- **72% of Hispanic White defendants (67 out of 93)**
- **78% of non-Hispanic White defendants (76 out of 97)**

were detained per night based on inability to pay

Last week, among current pretrial jail inmates assigned to Judge Chambers Gray, 88% of Black defendants (190 out of 216 on an average night), 72% of Hispanic White defendants (67 out of 93 on an average night), and 78% of non-Hispanic White defendants (76 out of 97 on an average night) were detained in Harris County Jail because they couldn't afford money bail.

Judge Chambers Gray's racial difference in the share detained due to inability to pay for Black and Non-Hispanic White defendants is among the 50% best in Harris County. Her racial difference in the share detained due to inability to pay for Hispanic and Non-Hispanic White defendants is among the 50% best in Harris County.

## Track Judge Chambers Gray's Share Detained Due to Inability to Pay

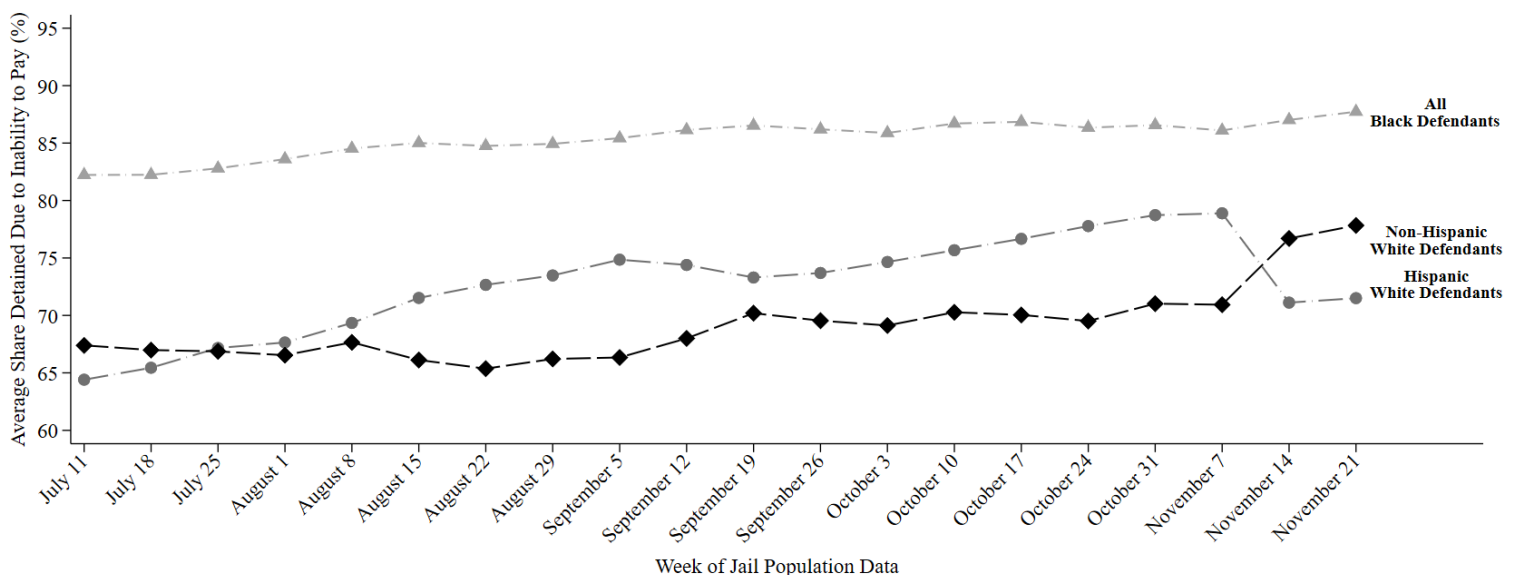

This report uses jail population data provided by Harris County. Share detained due to inability to pay represents the percent of current pretrial jail inmates assigned to this judge who were detained because they couldn't afford money bail.

# HARRIS COUNTY FELONY PRETRIAL DETENTION REPORT

*Brought to you by the Texas Center for Justice and Equity and researchers at Harvard University*

December 5, 2021 - December 11, 2021



## Lori Chambers Gray – 262<sup>nd</sup> District Court

Among current pretrial jail inmates assigned to Judge Chambers Gray:

- **88% of Black defendants (190 out of 216)**
- **80% of Hispanic White defendants (61 out of 76)**
- **74% of non-Hispanic White defendants (88 out of 120)**

were detained per night based on inability to pay

Last week, among current pretrial jail inmates assigned to Judge Chambers Gray, 88% of Black defendants (190 out of 216 on an average night), 80% of Hispanic White defendants (61 out of 76 on an average night), and 74% of non-Hispanic White defendants (88 out of 120 on an average night) were detained in Harris County Jail because they couldn't afford money bail.

Judge Chambers Gray's racial difference in the share detained due to inability to pay for Black and Non-Hispanic White defendants is among the 50% best in Harris County. Her racial difference in the share detained due to inability to pay for Hispanic and Non-Hispanic White defendants is among the 50% best in Harris County.

## Track Judge Chambers Gray's Share Detained Due to Inability to Pay

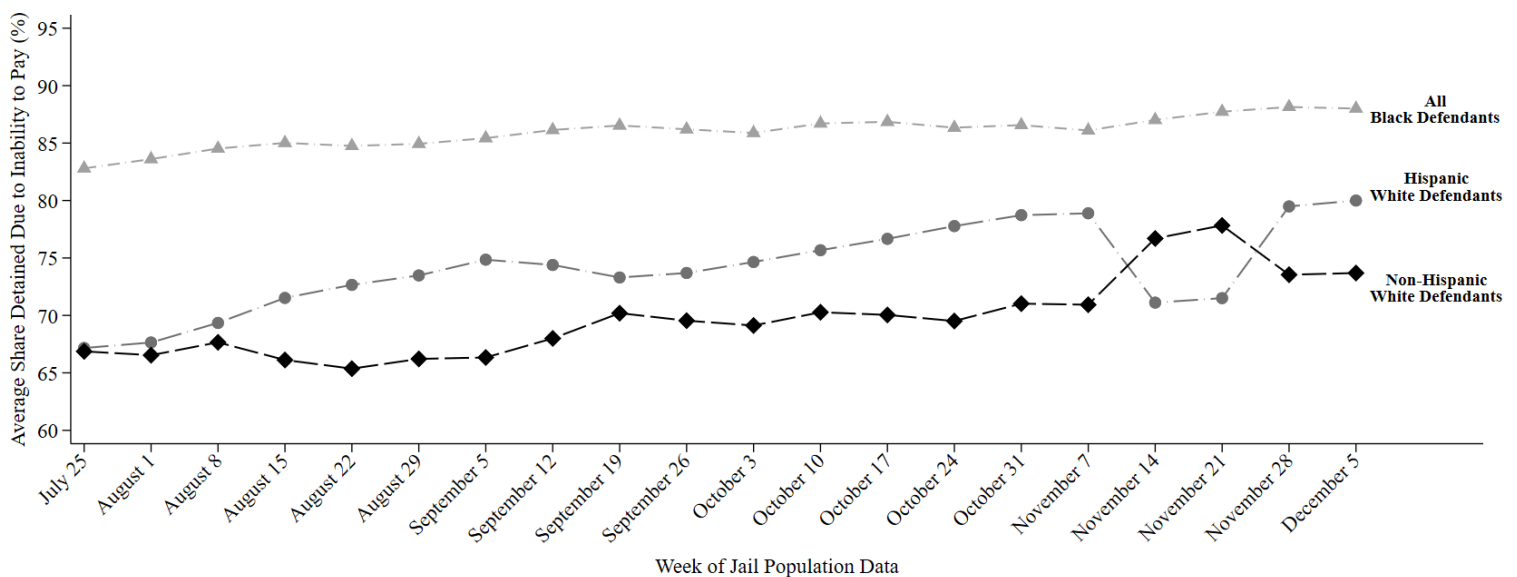

This report uses jail population data provided by Harris County. Share detained due to inability to pay represents the percent of current pretrial jail inmates assigned to this judge who were detained because they couldn't afford money bail.

# HARRIS COUNTY FELONY PRETRIAL DETENTION REPORT

*Brought to you by the Texas Criminal Justice Coalition and researchers at Harvard University*

December 27, 2020 - January 2, 2021



## Ramona Franklin – 338<sup>th</sup> District Court

Among current pretrial jail inmates assigned to Judge Franklin:

- **78% of Black defendants (149 out of 190)**
- **62% of Hispanic White defendants (48 out of 77)**
- **59% of non-Hispanic White defendants (86 out of 147)**

were detained per night based on inability to pay

Last week, among current pretrial jail inmates assigned to **Judge Franklin**, **78% of Black defendants (149 out of 190 on an average night)**, **62% of Hispanic White defendants (48 out of 77 on an average night)**, and **59% of non-Hispanic White defendants (86 out of 147 on an average night)** were detained in Harris County Jail because they couldn't afford money bail.

Judge Franklin's **racial difference in the share detained due to inability to pay for Black and Non-Hispanic White defendants** is among the **50% best** in Harris County. Her **racial difference in the share detained due to inability to pay for Hispanic and Non-Hispanic White defendants** is among the **25% best** in Harris County.

## Track Judge Franklin's Share Detained Due to Inability to Pay

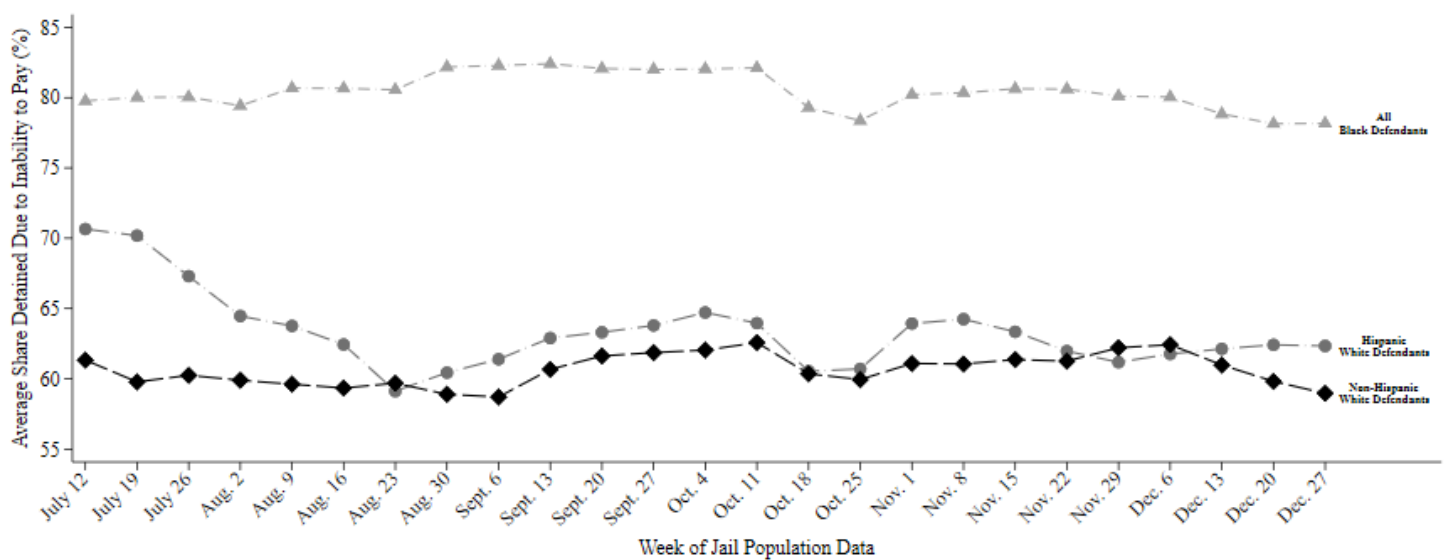

This report uses jail population data provided by Harris County. Share detained due to inability to pay represents the percent of current pretrial jail inmates assigned to this judge who were detained because they couldn't afford money bail.

# HARRIS COUNTY FELONY PRETRIAL DETENTION REPORT

*Brought to you by the Texas Criminal Justice Coalition and researchers at Harvard University*

January 3, 2021 - January 9, 2021



## Ramona Franklin – 338<sup>th</sup> District Court

Among current pretrial jail inmates assigned to Judge Franklin:

- **79% of Black defendants (153 out of 195)**
- **62% of Hispanic White defendants (47 out of 77)**
- **59% of non-Hispanic White defendants (90 out of 152)**

were detained per night based on inability to pay

Last week, among current pretrial jail inmates assigned to **Judge Franklin**, **79% of Black defendants (153 out of 195 on an average night)**, **62% of Hispanic White defendants (47 out of 77 on an average night)**, and **59% of non-Hispanic White defendants (90 out of 152 on an average night)** were detained in Harris County Jail because they couldn't afford money bail.

Judge Franklin's **racial difference in the share detained due to inability to pay for Black and Non-Hispanic White defendants** is among the **50% best** in Harris County. Her **racial difference in the share detained due to inability to pay for Hispanic and Non-Hispanic White defendants** is among the **25% best** in Harris County.

## Track Judge Franklin's Share Detained Due to Inability to Pay

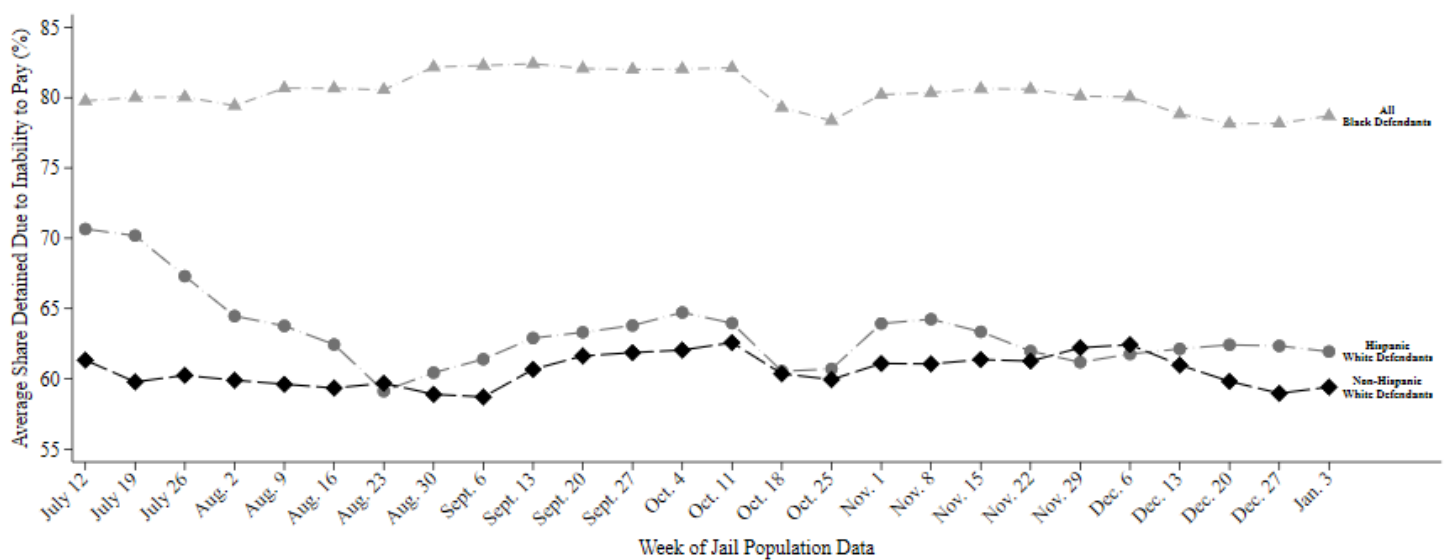

This report uses jail population data provided by Harris County. Share detained due to inability to pay represents the percent of current pretrial jail inmates assigned to this judge who were detained because they couldn't afford money bail.

# HARRIS COUNTY FELONY PRETRIAL DETENTION REPORT

*Brought to you by the Texas Criminal Justice Coalition and researchers at Harvard University*

January 10, 2021 - January 16, 2021



## Ramona Franklin – 338<sup>th</sup> District Court

Among current pretrial jail inmates assigned to Judge Franklin:

- **78% of Black defendants (153 out of 196)**
- **63% of Hispanic White defendants (49 out of 78)**
- **60% of non-Hispanic White defendants (93 out of 155)**

were detained per night based on inability to pay

Last week, among current pretrial jail inmates assigned to **Judge Franklin**, **78% of Black defendants (153 out of 196 on an average night)**, **63% of Hispanic White defendants (49 out of 78 on an average night)**, and **60% of non-Hispanic White defendants (93 out of 155 on an average night)** were detained in Harris County Jail because they couldn't afford money bail.

Judge Franklin's **racial difference in the share detained due to inability to pay for Black and Non-Hispanic White defendants** is among the **50% best** in Harris County. Her **racial difference in the share detained due to inability to pay for Hispanic and Non-Hispanic White defendants** is among the **25% best** in Harris County.

## Track Judge Franklin's Share Detained Due to Inability to Pay

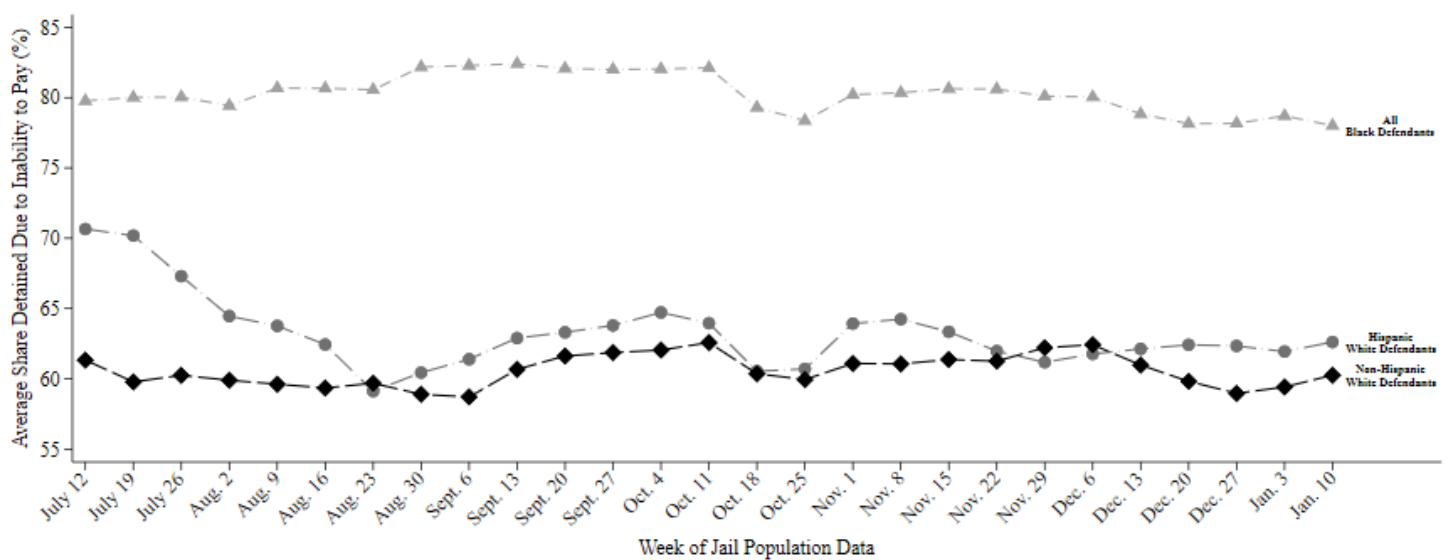

This report uses jail population data provided by Harris County. Share detained due to inability to pay represents the percent of current pretrial jail inmates assigned to this judge who were detained because they couldn't afford money bail.

# HARRIS COUNTY FELONY PRETRIAL DETENTION REPORT

*Brought to you by the Texas Criminal Justice Coalition and researchers at Harvard University*

January 17, 2021 - January 23, 2021



## Ramona Franklin – 338<sup>th</sup> District Court

Among current pretrial jail inmates assigned to Judge Franklin:

- **79% of Black defendants (161 out of 204)**
- **63% of Hispanic White defendants (49 out of 78)**
- **61% of non-Hispanic White defendants (98 out of 162)**

were detained per night based on inability to pay

Last week, among current pretrial jail inmates assigned to **Judge Franklin**, **79% of Black defendants (161 out of 204 on an average night)**, **63% of Hispanic White defendants (49 out of 78 on an average night)**, and **61% of non-Hispanic White defendants (98 out of 162 on an average night)** were detained in Harris County Jail because they couldn't afford money bail.

Judge Franklin's **racial difference in the share detained due to inability to pay for Black and Non-Hispanic White defendants** is among the **50% best** in Harris County. Her **racial difference in the share detained due to inability to pay for Hispanic and Non-Hispanic White defendants** is among the **25% best** in Harris County.

## Track Judge Franklin's Share Detained Due to Inability to Pay

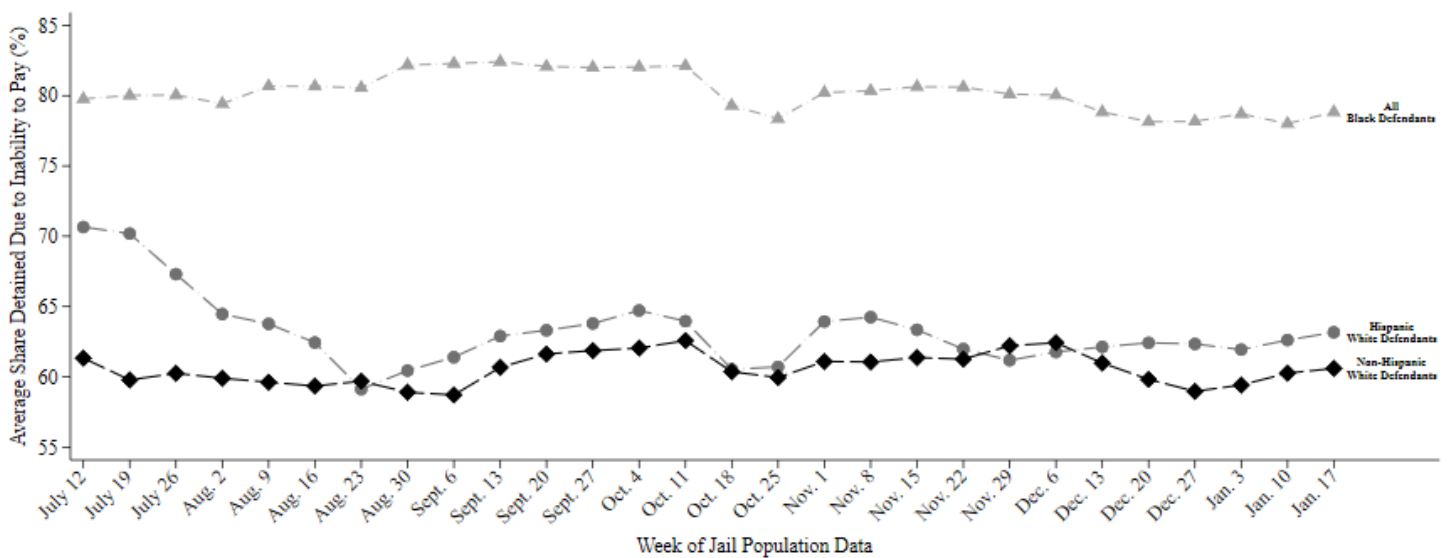

This report uses jail population data provided by Harris County. Share detained due to inability to pay represents the percent of current pretrial jail inmates assigned to this judge who were detained because they couldn't afford money bail.



# HARRIS COUNTY FELONY PRETRIAL DETENTION REPORT

*Brought to you by the Texas Criminal Justice Coalition and researchers at Harvard University*

January 24, 2021 - January 30, 2021



## Ramona Franklin – 338<sup>th</sup> District Court

Among current pretrial jail inmates assigned to Judge Franklin:

- **79% of Black defendants (166 out of 211)**
- **64% of Hispanic White defendants (50 out of 78)**
- **62% of non-Hispanic White defendants (104 out of 168)**

were detained per night based on inability to pay

Last week, among current pretrial jail inmates assigned to **Judge Franklin**, **79% of Black defendants (166 out of 211 on an average night)**, **64% of Hispanic White defendants (50 out of 78 on an average night)**, and **62% of non-Hispanic White defendants (104 out of 168 on an average night)** were detained in Harris County Jail because they couldn't afford money bail.

Judge Franklin's **racial difference in the share detained due to inability to pay for Black and Non-Hispanic White defendants** is among the **25% best** in Harris County. Her **racial difference in the share detained due to inability to pay for Hispanic and Non-Hispanic White defendants** is among the **25% best** in Harris County.

## Track Judge Franklin's Share Detained Due to Inability to Pay

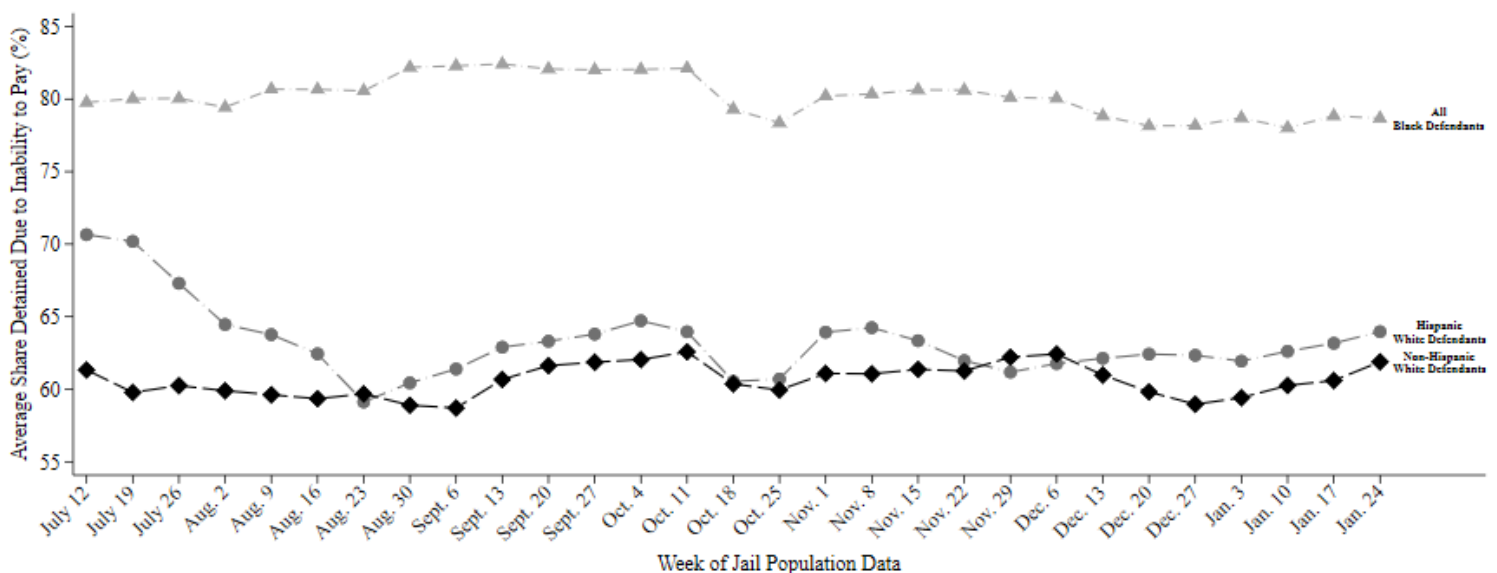

This report uses jail population data provided by Harris County. Share detained due to inability to pay represents the percent of current pretrial jail inmates assigned to this judge who were detained because they couldn't afford money bail.



# HARRIS COUNTY FELONY PRETRIAL DETENTION REPORT

Brought to you by the Texas Criminal Justice Coalition and researchers at Harvard University

February 7, 2021 - February 13, 2021



## Ramona Franklin – 338<sup>th</sup> District Court

Among current pretrial jail inmates assigned to Judge Franklin:

- **83% of Black defendants (178 out of 214)**
- **69% of Hispanic White defendants (57 out of 83)**
- **66% of non-Hispanic White defendants (108 out of 164)**

were detained per night based on inability to pay

Last week, among current pretrial jail inmates assigned to **Judge Franklin**, **83% of Black defendants (178 out of 214 on an average night)**, **69% of Hispanic White defendants (57 out of 83 on an average night)**, and **66% of non-Hispanic White defendants (108 out of 164 on an average night)** were detained in Harris County Jail because they couldn't afford money bail.

Judge Franklin's **racial difference in the share detained due to inability to pay for Black and Non-Hispanic White defendants** is among the **25% best** in Harris County. Her **racial difference in the share detained due to inability to pay for Hispanic and Non-Hispanic White defendants** is among the **25% best** in Harris County.

## Track Judge Franklin's Share Detained Due to Inability to Pay

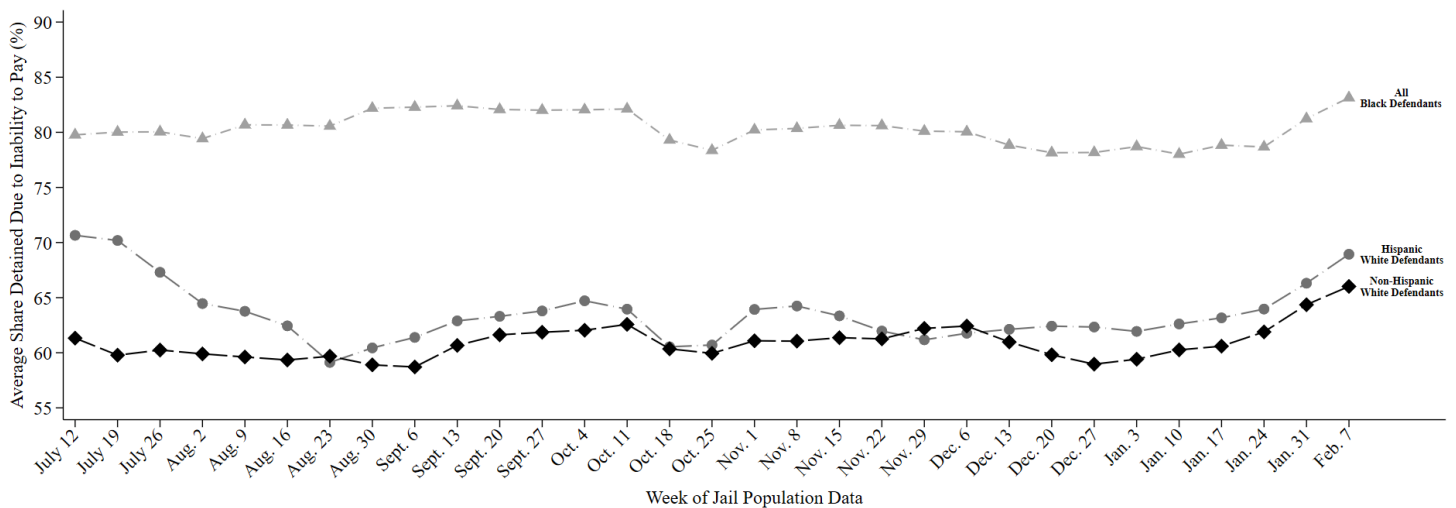

This report uses jail population data provided by Harris County. Share detained due to inability to pay represents the percent of current pretrial jail inmates assigned to this judge who were detained because they couldn't afford money bail.

# HARRIS COUNTY FELONY PRETRIAL DETENTION REPORT

*Brought to you by the Texas Criminal Justice Coalition and researchers at Harvard University*

February 21, 2021 - February 27, 2021



## Ramona Franklin – 338<sup>th</sup> District Court

Among current pretrial jail inmates assigned to Judge Franklin:

- **84% of Black defendants (186 out of 222)**
- **67% of Hispanic White defendants (59 out of 88)**
- **66% of non-Hispanic White defendants (104 out of 159)**

were detained per night based on inability to pay

Last week, among current pretrial jail inmates assigned to **Judge Franklin**, **84% of Black defendants (186 out of 222 on an average night)**, **67% of Hispanic White defendants (59 out of 88 on an average night)**, and **66% of non-Hispanic White defendants (104 out of 159 on an average night)** were detained in Harris County Jail because they couldn't afford money bail.

Judge Franklin's **racial difference in the share detained due to inability to pay for Black and Non-Hispanic White defendants** is among the **25% best** in Harris County. Her **racial difference in the share detained due to inability to pay for Hispanic and Non-Hispanic White defendants** is among the **50% best** in Harris County.

## Track Judge Franklin's Share Detained Due to Inability to Pay

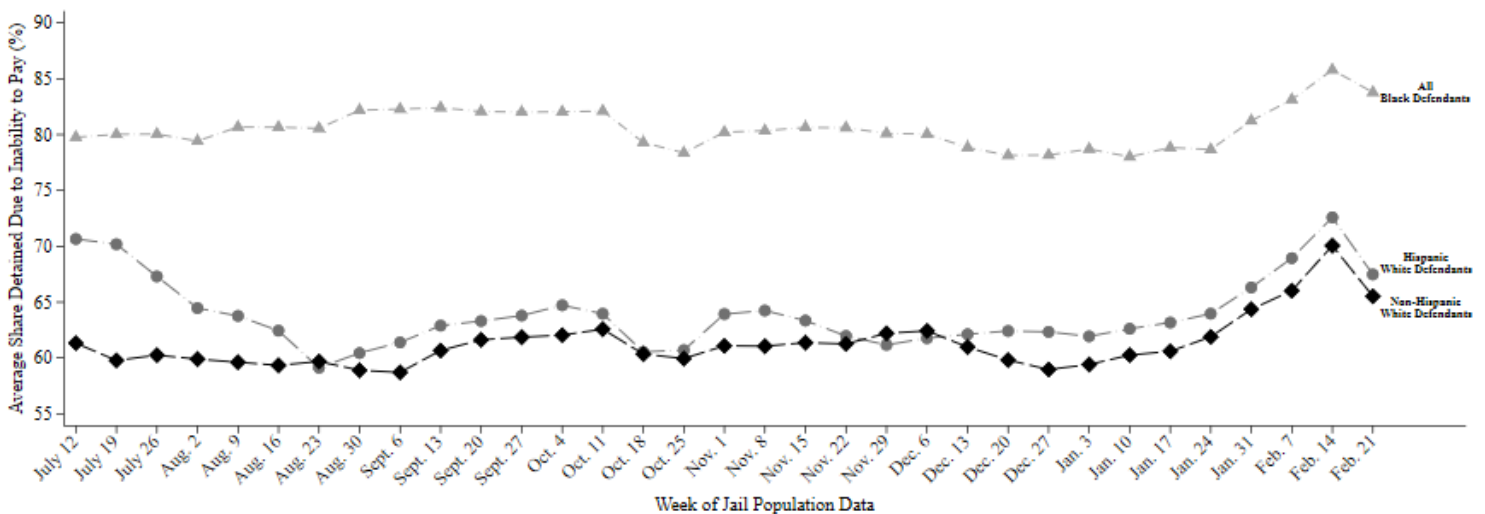

This report uses jail population data provided by Harris County. Share detained due to inability to pay represents the percent of current pretrial jail inmates assigned to this judge who were detained because they couldn't afford money bail.

# HARRIS COUNTY FELONY PRETRIAL DETENTION REPORT

*Brought to you by the Texas Criminal Justice Coalition and researchers at Harvard University*

March 7, 2021 - March 13, 2021



## Ramona Franklin – 338<sup>th</sup> District Court

Among current pretrial jail inmates assigned to Judge Franklin:

- **83% of Black defendants (181 out of 219)**
- **68% of Hispanic White defendants (60 out of 88)**
- **67% of non-Hispanic White defendants (115 out of 171)**

were detained per night based on inability to pay

Last week, among current pretrial jail inmates assigned to **Judge Franklin**, **83% of Black defendants (181 out of 219 on an average night)**, **68% of Hispanic White defendants (60 out of 88 on an average night)**, and **67% of non-Hispanic White defendants (115 out of 171 on an average night)** were detained in Harris County Jail because they couldn't afford money bail.

Judge Franklin's **racial difference in the share detained due to inability to pay for Black and Non-Hispanic White defendants** is among the **25% best** in Harris County. Her **racial difference in the share detained due to inability to pay for Hispanic and Non-Hispanic White defendants** is among the **25% best** in Harris County.

## Track Judge Franklin's Share Detained Due to Inability to Pay

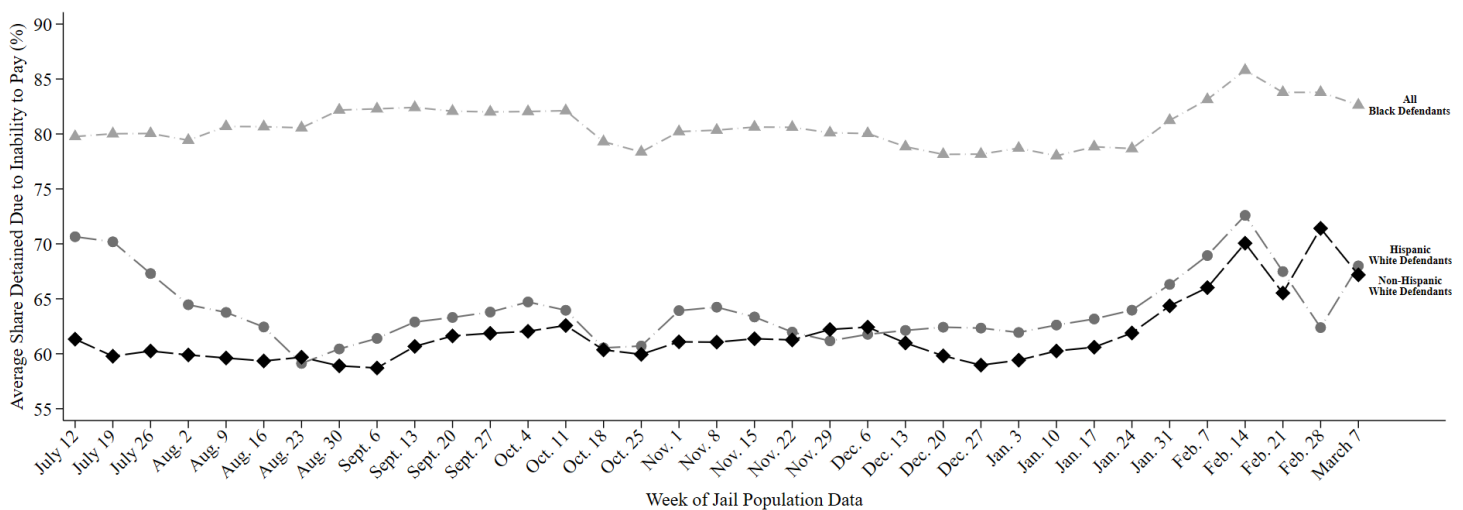

This report uses jail population data provided by Harris County. Share detained due to inability to pay represents the percent of current pretrial jail inmates assigned to this judge who were detained because they couldn't afford money bail.

# HARRIS COUNTY FELONY PRETRIAL DETENTION REPORT

*Brought to you by the Texas Criminal Justice Coalition and researchers at Harvard University*

March 14, 2021 - March 20, 2021



## Ramona Franklin – 338<sup>th</sup> District Court

Among current pretrial jail inmates assigned to Judge Franklin:

- **82% of Black defendants (177 out of 216)**
- **68% of Hispanic White defendants (60 out of 88)**
- **66% of non-Hispanic White defendants (112 out of 169)**

were detained per night based on inability to pay

Last week, among current pretrial jail inmates assigned to **Judge Franklin**, **82% of Black defendants (177 out of 216 on an average night)**, **68% of Hispanic White defendants (60 out of 88 on an average night)**, and **66% of non-Hispanic White defendants (112 out of 169 on an average night)** were detained in Harris County Jail because they couldn't afford money bail.

Judge Franklin's **racial difference in the share detained due to inability to pay for Black and Non-Hispanic White defendants** is among the **25% best** in Harris County. Her **racial difference in the share detained due to inability to pay for Hispanic and Non-Hispanic White defendants** is among the **25% best** in Harris County.

## Track Judge Franklin's Share Detained Due to Inability to Pay

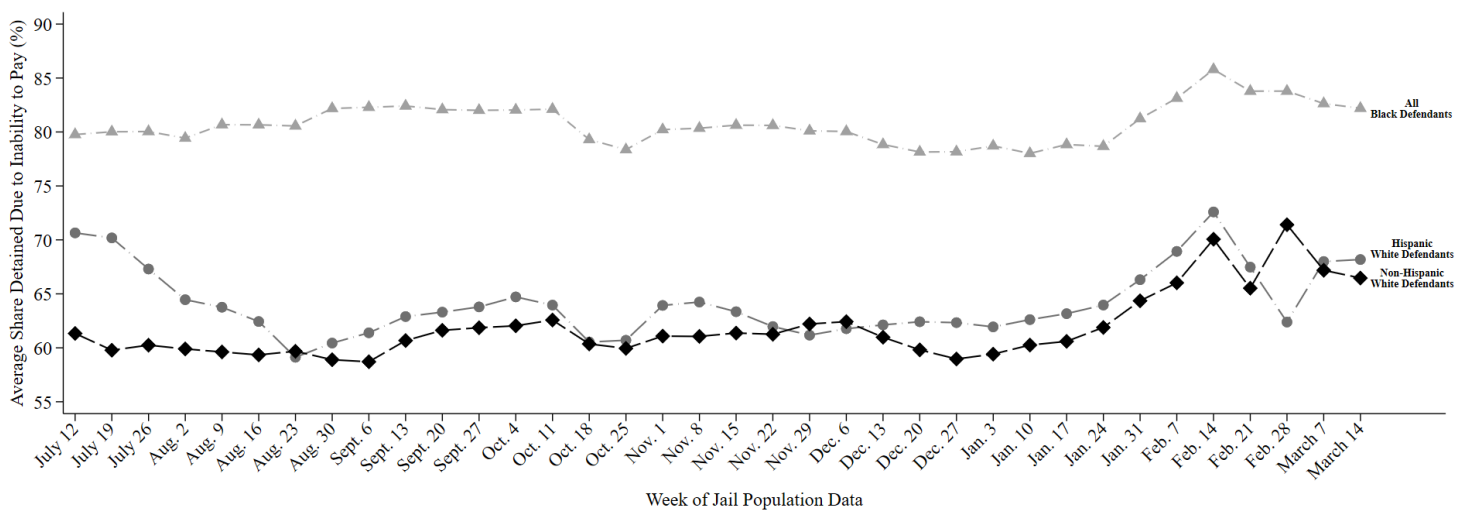

This report uses jail population data provided by Harris County. Share detained due to inability to pay represents the percent of current pretrial jail inmates assigned to this judge who were detained because they couldn't afford money bail.

# HARRIS COUNTY FELONY PRETRIAL DETENTION REPORT

*Brought to you by the Texas Criminal Justice Coalition and researchers at Harvard University*

March 28, 2021 - April 3, 2021



## Ramona Franklin – 338<sup>th</sup> District Court

Among current pretrial jail inmates assigned to Judge Franklin:

- **81% of Black defendants (170 out of 209)**
- **68% of Hispanic White defendants (59 out of 87)**
- **67% of non-Hispanic White defendants (115 out of 172)**

were detained per night based on inability to pay

Last week, among current pretrial jail inmates assigned to **Judge Franklin**, **81% of Black defendants (170 out of 209 on an average night)**, **68% of Hispanic White defendants (59 out of 87 on an average night)**, and **67% of non-Hispanic White defendants (115 out of 172 on an average night)** were detained in Harris County Jail because they couldn't afford money bail.

Judge Franklin's **racial difference in the share detained due to inability to pay for Black and Non-Hispanic White defendants** is among the **25% best** in Harris County. Her **racial difference in the share detained due to inability to pay for Hispanic and Non-Hispanic White defendants** is among the **25% best** in Harris County.

## Track Judge Franklin's Share Detained Due to Inability to Pay

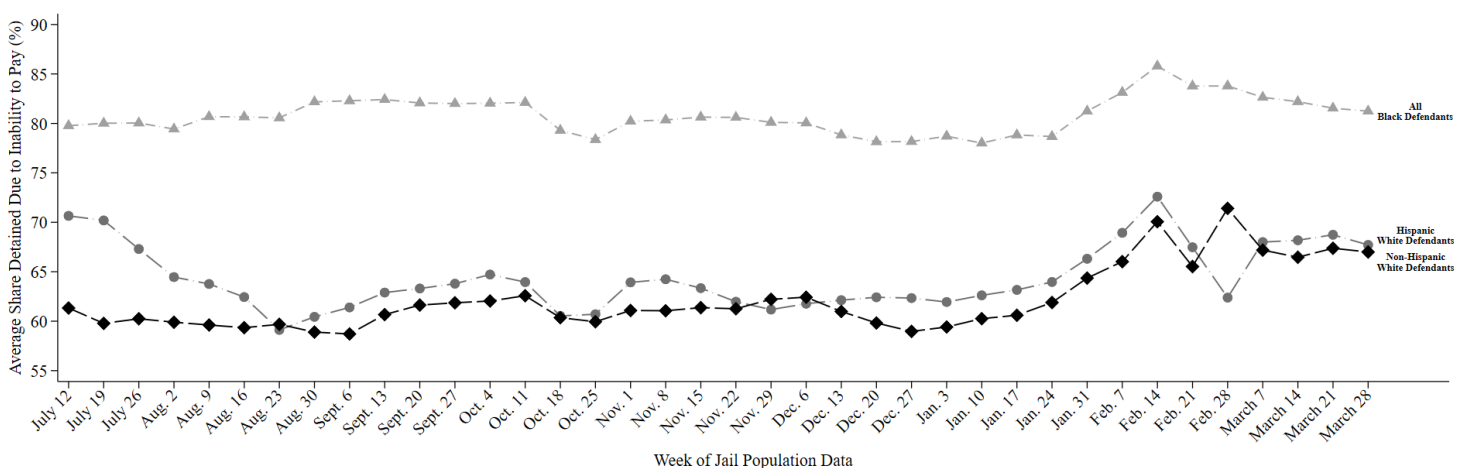

This report uses jail population data provided by Harris County. Share detained due to inability to pay represents the percent of current pretrial jail inmates assigned to this judge who were detained because they couldn't afford money bail.

# HARRIS COUNTY FELONY PRETRIAL DETENTION REPORT

*Brought to you by the Texas Criminal Justice Coalition and researchers at Harvard University*

April 11, 2021 - April 17, 2021



## Ramona Franklin – 338<sup>th</sup> District Court

Among current pretrial jail inmates assigned to Judge Franklin:

- **80% of Black defendants (164 out of 206)**
- **67% of Hispanic White defendants (58 out of 86)**
- **68% of non-Hispanic White defendants (120 out of 176)**

were detained per night based on inability to pay

Last week, among current pretrial jail inmates assigned to **Judge Franklin**, **80% of Black defendants (164 out of 206 on an average night)**, **67% of Hispanic White defendants (58 out of 86 on an average night)**, and **68% of non-Hispanic White defendants (120 out of 176 on an average night)** were detained in Harris County Jail because they couldn't afford money bail.

Judge Franklin's **racial difference in the share detained due to inability to pay for Black and Non-Hispanic White defendants** is among the **25% best** in Harris County. Her **racial difference in the share detained due to inability to pay for Hispanic and Non-Hispanic White defendants** is among the **25% best** in Harris County.

## Track Judge Franklin's Share Detained Due to Inability to Pay

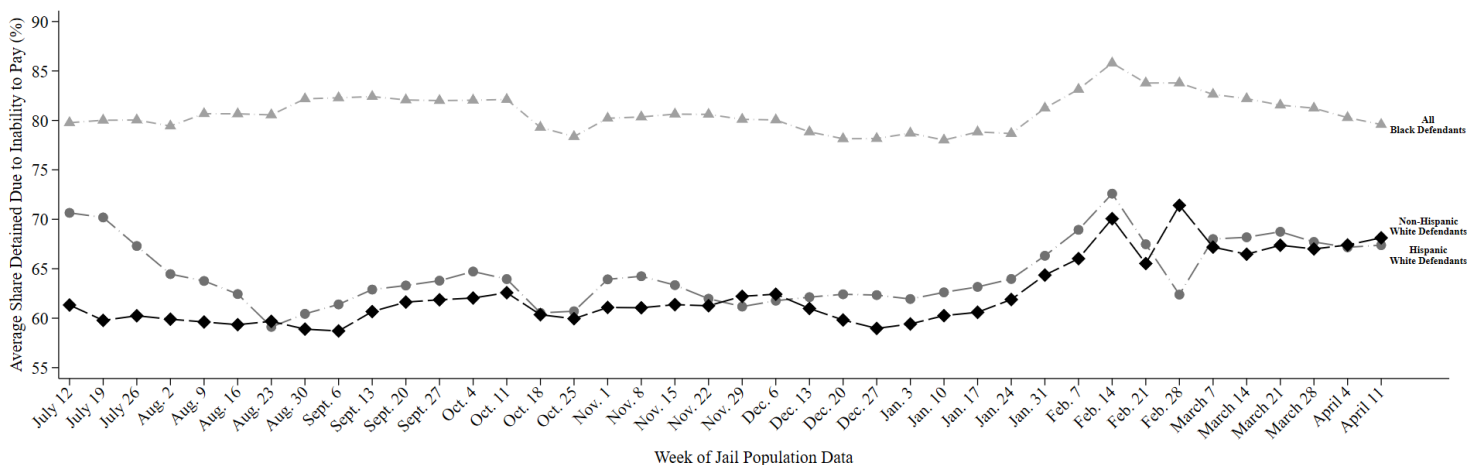

This report uses jail population data provided by Harris County. Share detained due to inability to pay represents the percent of current pretrial jail inmates assigned to this judge who were detained because they couldn't afford money bail.



# HARRIS COUNTY FELONY PRETRIAL DETENTION REPORT

*Brought to you by the Texas Criminal Justice Coalition and researchers at Harvard University*

April 18, 2021 - April 24, 2021



## Ramona Franklin – 338<sup>th</sup> District Court

Among current pretrial jail inmates assigned to Judge Franklin:

- **80% of Black defendants (164 out of 206)**
- **68% of Hispanic White defendants (58 out of 86)**
- **69% of non-Hispanic White defendants (121 out of 176)**

were detained per night based on inability to pay

Last week, among current pretrial jail inmates assigned to **Judge Franklin**, **80% of Black defendants (164 out of 206 on an average night)**, **68% of Hispanic White defendants (58 out of 86 on an average night)**, and **69% of non-Hispanic White defendants (121 out of 176 on an average night)** were detained in Harris County Jail because they couldn't afford money bail.

Judge Franklin's **racial difference in the share detained due to inability to pay for Black and Non-Hispanic White defendants** is among the **25% best** in Harris County. Her **racial difference in the share detained due to inability to pay for Hispanic and Non-Hispanic White defendants** is among the **25% best** in Harris County.

## Track Judge Franklin's Share Detained Due to Inability to Pay

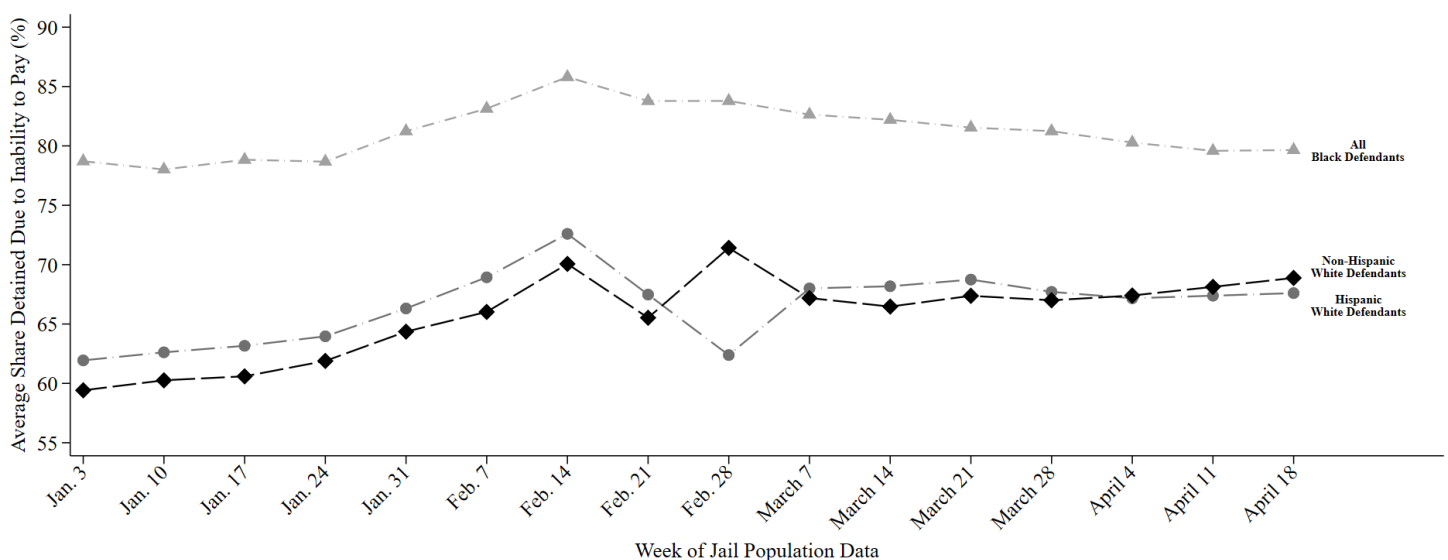

This report uses jail population data provided by Harris County. Share detained due to inability to pay represents the percent of current pretrial jail inmates assigned to this judge who were detained because they couldn't afford money bail.



# HARRIS COUNTY FELONY PRETRIAL DETENTION REPORT

*Brought to you by the Texas Criminal Justice Coalition and researchers at Harvard University*

April 25, 2021 - May 1, 2021



## Ramona Franklin – 338<sup>th</sup> District Court

Among current pretrial jail inmates assigned to Judge Franklin:

- **80% of Black defendants (169 out of 211)**
- **68% of Hispanic White defendants (61 out of 89)**
- **69% of non-Hispanic White defendants (122 out of 176)**

were detained per night based on inability to pay

Last week, among current pretrial jail inmates assigned to **Judge Franklin**, **80% of Black defendants (169 out of 211 on an average night)**, **68% of Hispanic White defendants (61 out of 89 on an average night)**, and **69% of non-Hispanic White defendants (122 out of 176 on an average night)** were detained in Harris County Jail because they couldn't afford money bail.

Judge Franklin's **racial difference in the share detained due to inability to pay for Black and Non-Hispanic White defendants** is among the **25% best** in Harris County. Her **racial difference in the share detained due to inability to pay for Hispanic and Non-Hispanic White defendants** is among the **25% best** in Harris County.

## Track Judge Franklin's Share Detained Due to Inability to Pay

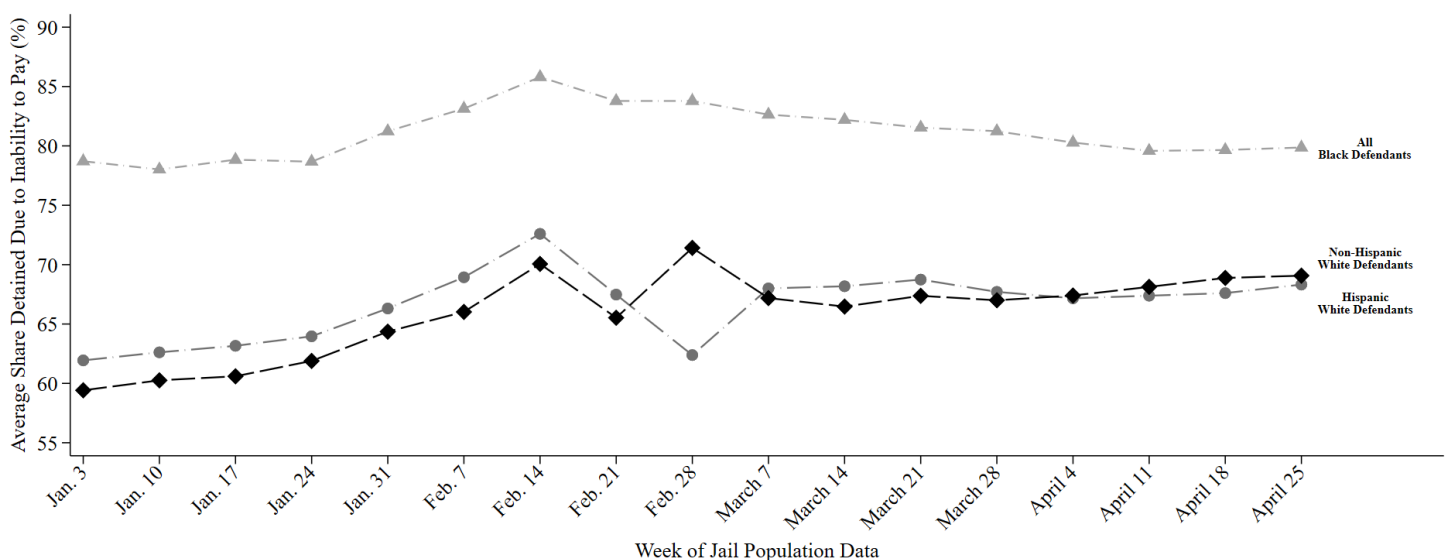

This report uses jail population data provided by Harris County. Share detained due to inability to pay represents the percent of current pretrial jail inmates assigned to this judge who were detained because they couldn't afford money bail.

# HARRIS COUNTY FELONY PRETRIAL DETENTION REPORT

*Brought to you by the Texas Criminal Justice Coalition and researchers at Harvard University*

May 2, 2021 - May 8, 2021



## Ramona Franklin – 338<sup>th</sup> District Court

Among current pretrial jail inmates assigned to Judge Franklin:

- **79% of Black defendants (171 out of 215)**
- **70% of Hispanic White defendants (66 out of 95)**
- **70% of non-Hispanic White defendants (124 out of 178)**

were detained per night based on inability to pay

Last week, among current pretrial jail inmates assigned to **Judge Franklin**, **79% of Black defendants (171 out of 215 on an average night)**, **70% of Hispanic White defendants (66 out of 95 on an average night)**, and **70% of non-Hispanic White defendants (124 out of 178 on an average night)** were detained in Harris County Jail because they couldn't afford money bail.

Judge Franklin's **racial difference in the share detained due to inability to pay for Black and Non-Hispanic White defendants** is among the **25% best** in Harris County. Her **racial difference in the share detained due to inability to pay for Hispanic and Non-Hispanic White defendants** is among the **25% best** in Harris County.

## Track Judge Franklin's Share Detained Due to Inability to Pay

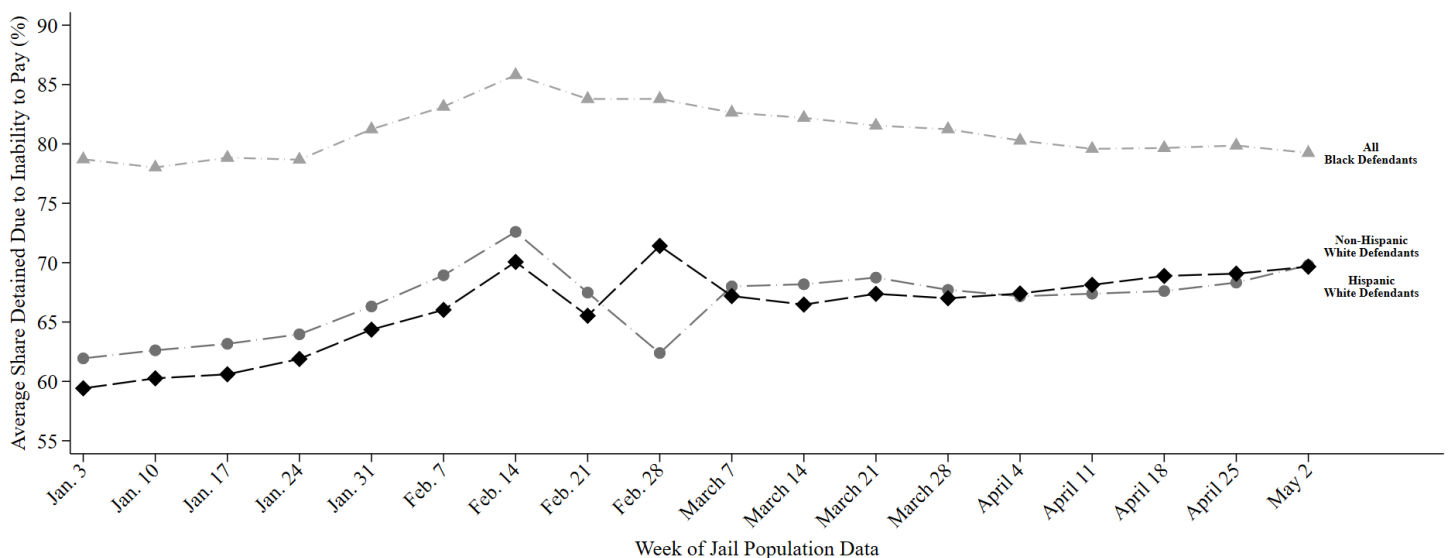

This report uses jail population data provided by Harris County. Share detained due to inability to pay represents the percent of current pretrial jail inmates assigned to this judge who were detained because they couldn't afford money bail.

# HARRIS COUNTY FELONY PRETRIAL DETENTION REPORT

*Brought to you by the Texas Criminal Justice Coalition and researchers at Harvard University*

May 9, 2021 - May 15, 2021



## Ramona Franklin – 338<sup>th</sup> District Court

Among current pretrial jail inmates assigned to Judge Franklin:

- **80% of Black defendants (173 out of 216)**
- **71% of Hispanic White defendants (68 out of 95)**
- **70% of non-Hispanic White defendants (130 out of 185)**

were detained per night based on inability to pay

Last week, among current pretrial jail inmates assigned to **Judge Franklin**, **80% of Black defendants (173 out of 216 on an average night)**, **71% of Hispanic White defendants (68 out of 95 on an average night)**, and **70% of non-Hispanic White defendants (130 out of 185 on an average night)** were detained in Harris County Jail because they couldn't afford money bail.

Judge Franklin's **racial difference in the share detained due to inability to pay for Black and Non-Hispanic White defendants** is among the **25% best** in Harris County. Her **racial difference in the share detained due to inability to pay for Hispanic and Non-Hispanic White defendants** is among the **25% best** in Harris County.

## Track Judge Franklin's Share Detained Due to Inability to Pay

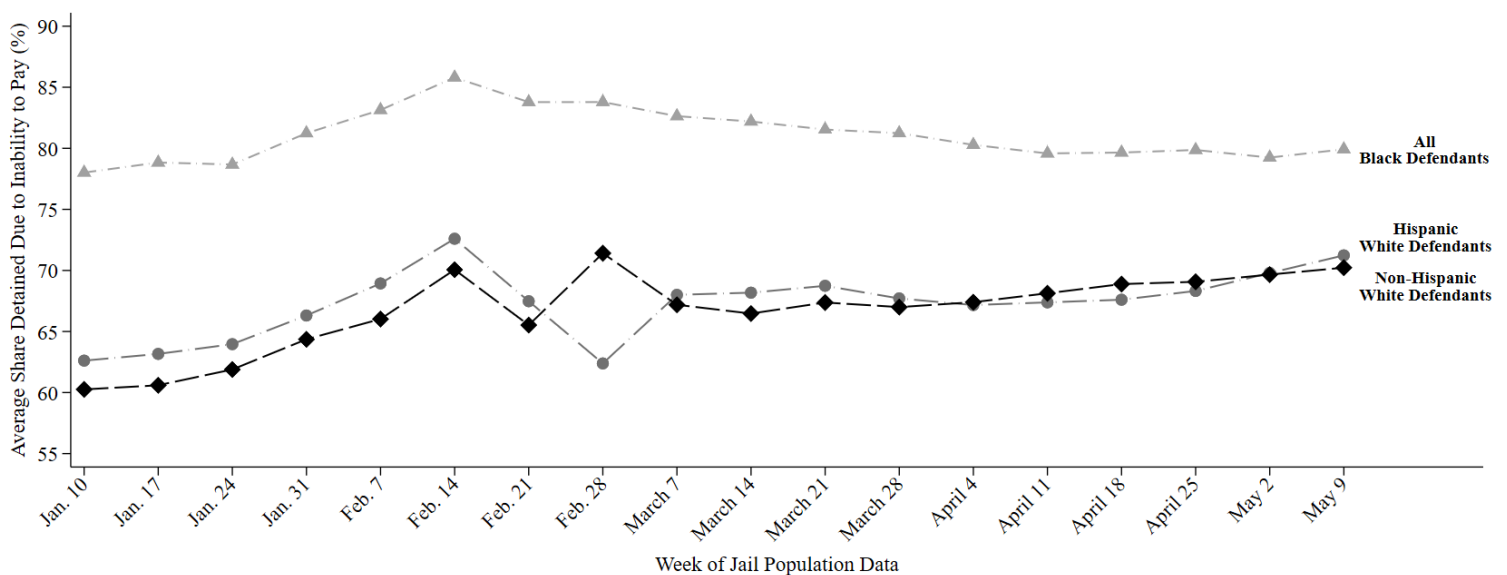

This report uses jail population data provided by Harris County. Share detained due to inability to pay represents the percent of current pretrial jail inmates assigned to this judge who were detained because they couldn't afford money bail.

# HARRIS COUNTY FELONY PRETRIAL DETENTION REPORT

*Brought to you by the Texas Criminal Justice Coalition and researchers at Harvard University*

May 16, 2021 - May 22, 2021



## Ramona Franklin – 338<sup>th</sup> District Court

Among current pretrial jail inmates assigned to Judge Franklin:

- **80% of Black defendants (175 out of 217)**
- **72% of Hispanic White defendants (70 out of 97)**
- **70% of non-Hispanic White defendants (130 out of 186)**

were detained per night based on inability to pay

Last week, among current pretrial jail inmates assigned to **Judge Franklin**, **80% of Black defendants (175 out of 217 on an average night)**, **72% of Hispanic White defendants (70 out of 97 on an average night)**, and **70% of non-Hispanic White defendants (130 out of 186 on an average night)** were detained in Harris County Jail because they couldn't afford money bail.

Judge Franklin's **racial difference in the share detained due to inability to pay for Black and Non-Hispanic White defendants** is among the **25% best** in Harris County. Her **racial difference in the share detained due to inability to pay for Hispanic and Non-Hispanic White defendants** is among the **50% best** in Harris County.

## Track Judge Franklin's Share Detained Due to Inability to Pay

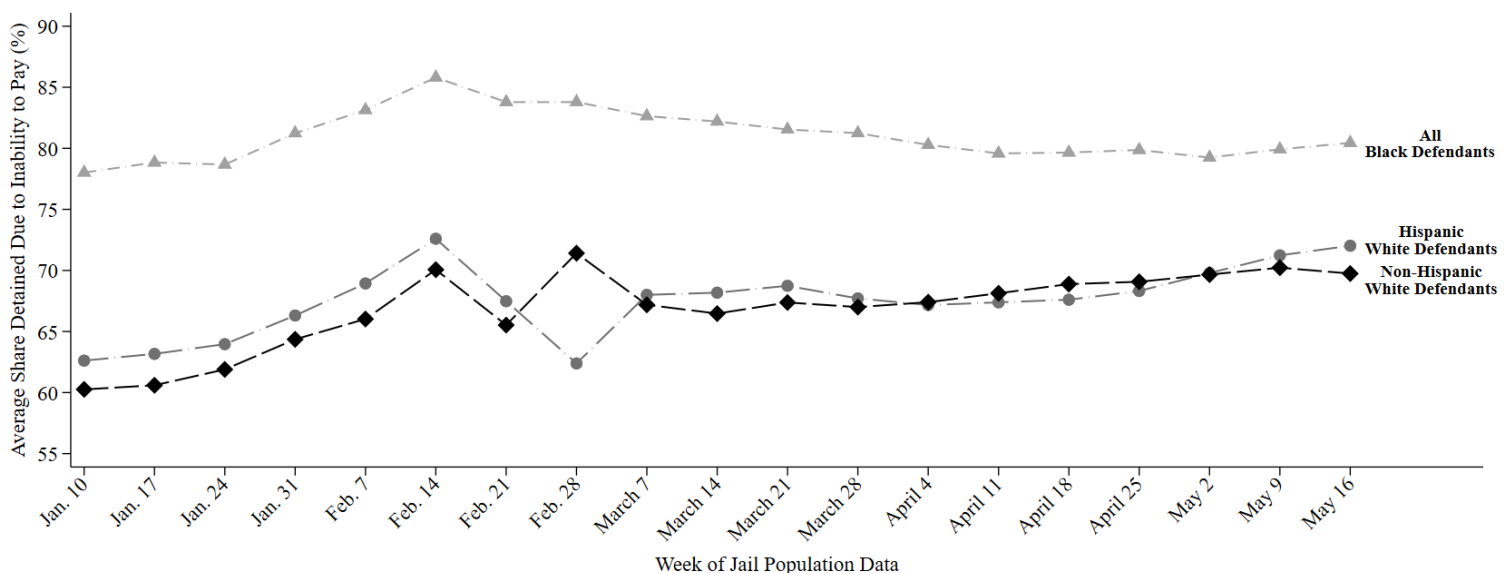

This report uses jail population data provided by Harris County. Share detained due to inability to pay represents the percent of current pretrial jail inmates assigned to this judge who were detained because they couldn't afford money bail.

# HARRIS COUNTY FELONY PRETRIAL DETENTION REPORT

*Brought to you by the Texas Criminal Justice Coalition and researchers at Harvard University*

May 23, 2021 - May 29, 2021



## Ramona Franklin – 338<sup>th</sup> District Court

Among current pretrial jail inmates assigned to Judge Franklin:

- **81% of Black defendants (177 out of 218)**
- **72% of Hispanic White defendants (68 out of 94)**
- **69% of non-Hispanic White defendants (128 out of 184)**

were detained per night based on inability to pay

Last week, among current pretrial jail inmates assigned to **Judge Franklin**, **81% of Black defendants (177 out of 218 on an average night)**, **72% of Hispanic White defendants (68 out of 94 on an average night)**, and **69% of non-Hispanic White defendants (128 out of 184 on an average night)** were detained in Harris County Jail because they couldn't afford money bail.

Judge Franklin's **racial difference in the share detained due to inability to pay for Black and Non-Hispanic White defendants** is among the **25% best** in Harris County. Her **racial difference in the share detained due to inability to pay for Hispanic and Non-Hispanic White defendants** is among the **50% best** in Harris County.

## Track Judge Franklin's Share Detained Due to Inability to Pay

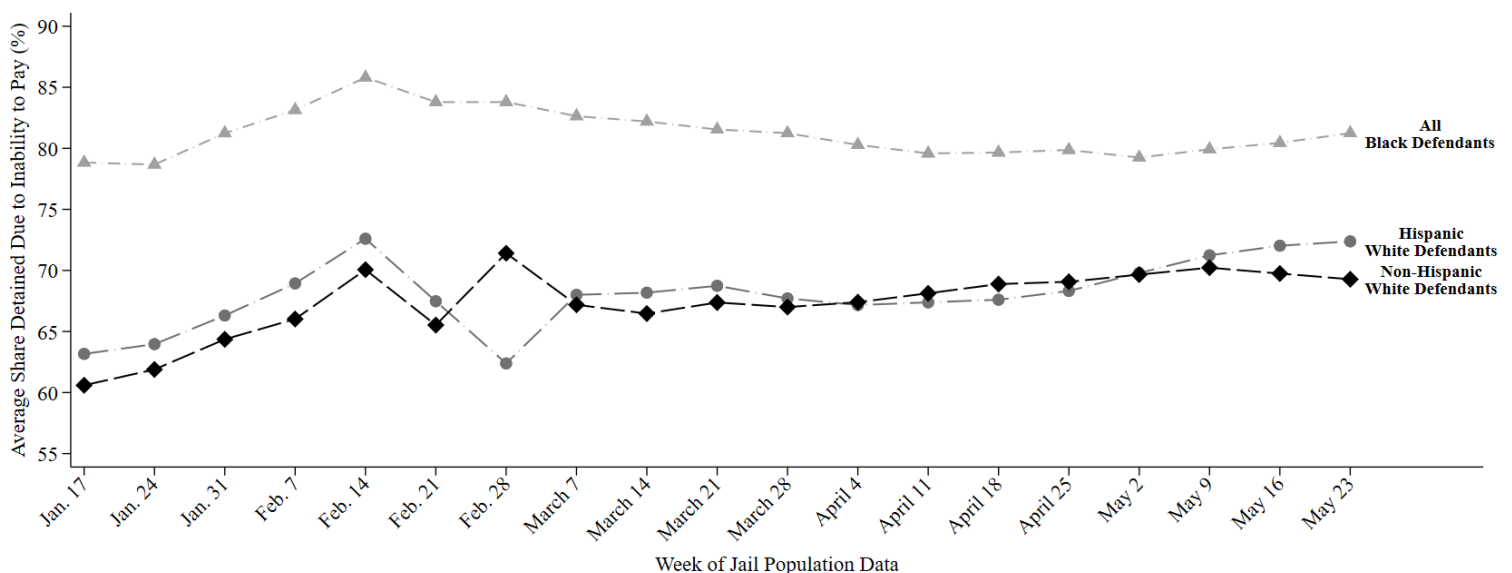

This report uses jail population data provided by Harris County. Share detained due to inability to pay represents the percent of current pretrial jail inmates assigned to this judge who were detained because they couldn't afford money bail.

# HARRIS COUNTY FELONY PRETRIAL DETENTION REPORT

*Brought to you by the Texas Criminal Justice Coalition and researchers at Harvard University*

June 6, 2021 - June 12, 2021



## Ramona Franklin – 338<sup>th</sup> District Court

Among current pretrial jail inmates assigned to Judge Franklin:

- **81% of Black defendants (184 out of 227)**
- **73% of Hispanic White defendants (69 out of 95)**
- **70% of non-Hispanic White defendants (128 out of 184)**

were detained per night based on inability to pay

Last week, among current pretrial jail inmates assigned to **Judge Franklin**, **81% of Black defendants (184 out of 227 on an average night)**, **73% of Hispanic White defendants (69 out of 95 on an average night)**, and **70% of non-Hispanic White defendants (128 out of 184 on an average night)** were detained in Harris County Jail because they couldn't afford money bail.

Judge Franklin's **racial difference in the share detained due to inability to pay for Black and Non-Hispanic White defendants** is among the **25% best** in Harris County. Her **racial difference in the share detained due to inability to pay for Hispanic and Non-Hispanic White defendants** is among the **50% best** in Harris County.

## Track Judge Franklin's Share Detained Due to Inability to Pay

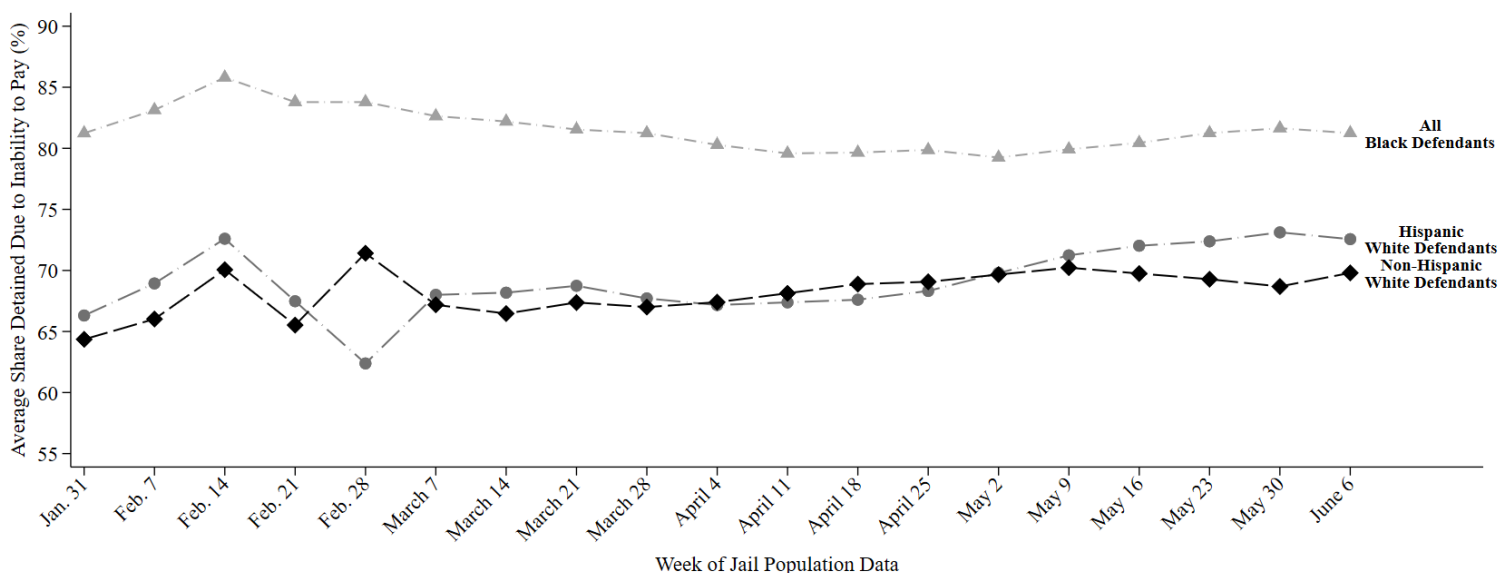

This report uses jail population data provided by Harris County. Share detained due to inability to pay represents the percent of current pretrial jail inmates assigned to this judge who were detained because they couldn't afford money bail.



# HARRIS COUNTY FELONY PRETRIAL DETENTION REPORT

*Brought to you by the Texas Criminal Justice Coalition and researchers at Harvard University*

June 27, 2021 - July 3, 2021



## Ramona Franklin – 338<sup>th</sup> District Court

Among current pretrial jail inmates assigned to Judge Franklin:

- **83% of Black defendants (193 out of 232)**
- **74% of Hispanic White defendants (73 out of 99)**
- **71% of non-Hispanic White defendants (130 out of 183)**

were detained per night based on inability to pay

Last week, among current pretrial jail inmates assigned to **Judge Franklin**, **83% of Black defendants (193 out of 232 on an average night)**, **74% of Hispanic White defendants (73 out of 99 on an average night)**, and **71% of non-Hispanic White defendants (130 out of 183 on an average night)** were detained in Harris County Jail because they couldn't afford money bail.

Judge Franklin's **racial difference in the share detained due to inability to pay for Black and Non-Hispanic White defendants** is among the **25% best** in Harris County. Her **racial difference in the share detained due to inability to pay for Hispanic and Non-Hispanic White defendants** is among the **25% best** in Harris County.

## Track Judge Franklin's Share Detained Due to Inability to Pay

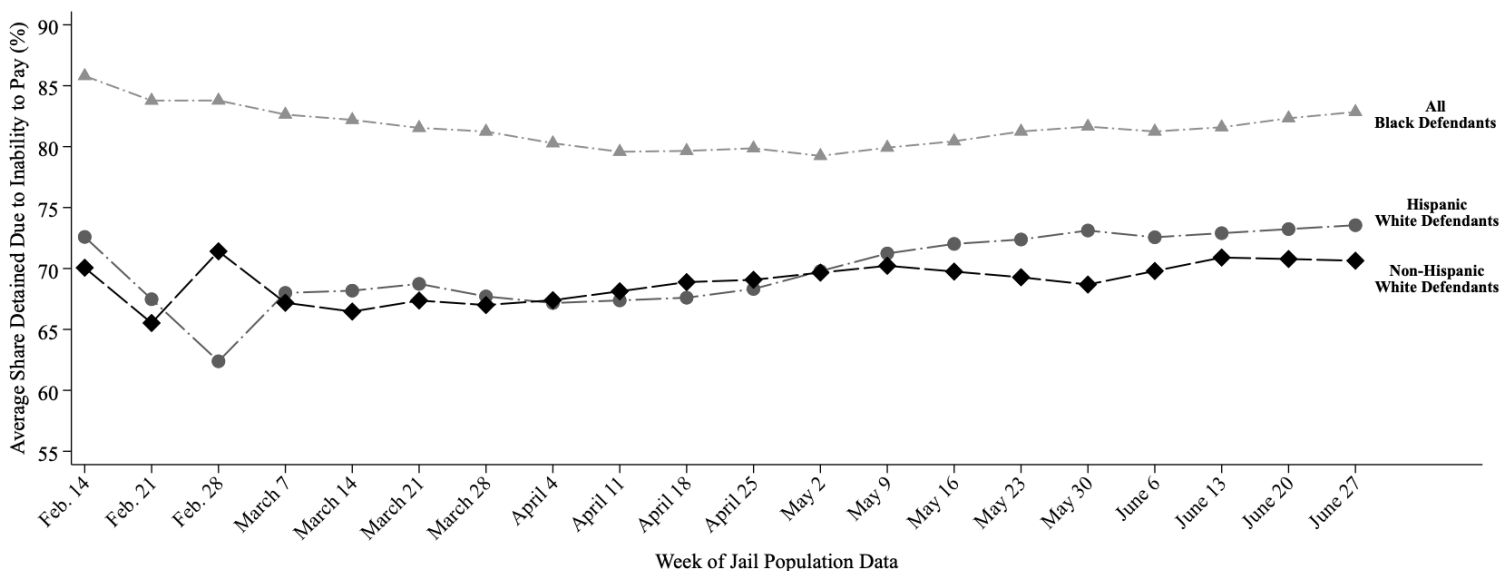

This report uses jail population data provided by Harris County. Share detained due to inability to pay represents the percent of current pretrial jail inmates assigned to this judge who were detained because they couldn't afford money bail.

# HARRIS COUNTY FELONY PRETRIAL DETENTION REPORT

*Brought to you by the Texas Criminal Justice Coalition and researchers at Harvard University*

July 4, 2021 - July 10, 2021



## Ramona Franklin – 338<sup>th</sup> District Court

Among current pretrial jail inmates assigned to Judge Franklin:

- **83% of Black defendants (191 out of 231)**
- **73% of Hispanic White defendants (74 out of 101)**
- **72% of non-Hispanic White defendants (138 out of 193)**

were detained per night based on inability to pay

Last week, among current pretrial jail inmates assigned to **Judge Franklin**, **83% of Black defendants (191 out of 231 on an average night)**, **73% of Hispanic White defendants (74 out of 101 on an average night)**, and **72% of non-Hispanic White defendants (138 out of 193 on an average night)** were detained in Harris County Jail because they couldn't afford money bail.

Judge Franklin's **racial difference in the share detained due to inability to pay for Black and Non-Hispanic White defendants** is among the **25% best** in Harris County. Her **racial difference in the share detained due to inability to pay for Hispanic and Non-Hispanic White defendants** is among the **25% best** in Harris County.

## Track Judge Franklin's Share Detained Due to Inability to Pay

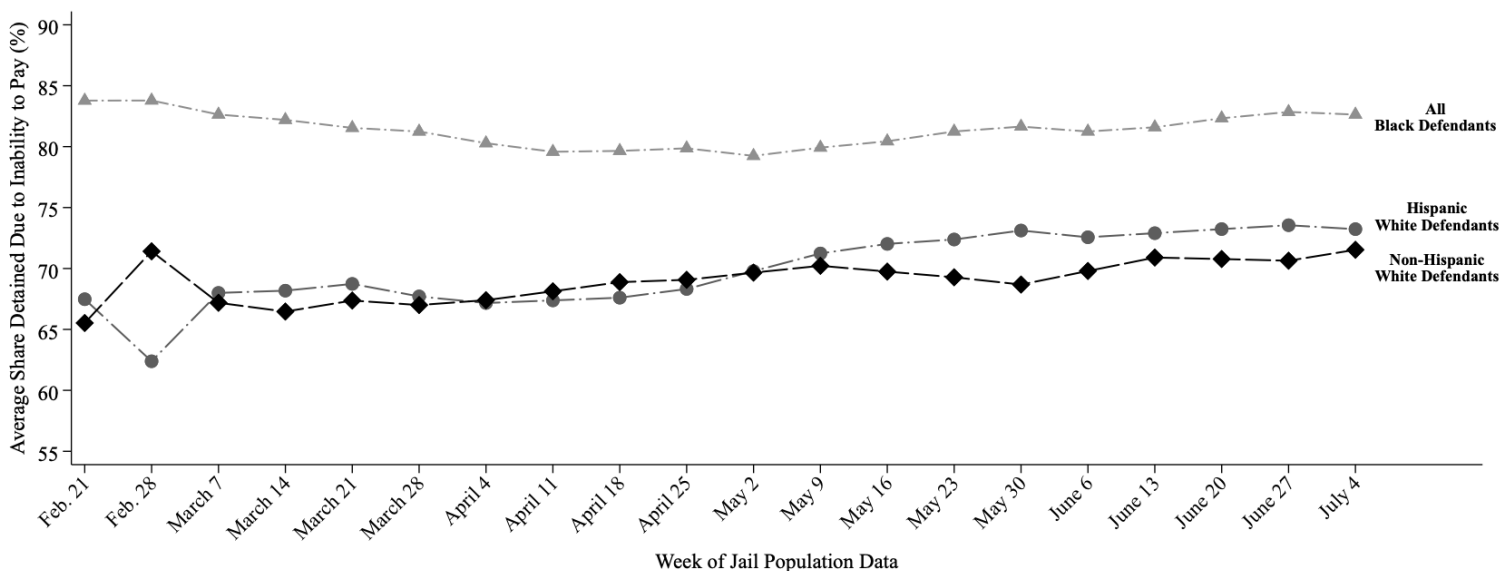

This report uses jail population data provided by Harris County. Share detained due to inability to pay represents the percent of current pretrial jail inmates assigned to this judge who were detained because they couldn't afford money bail.

# HARRIS COUNTY FELONY PRETRIAL DETENTION REPORT

*Brought to you by the Texas Criminal Justice Coalition and researchers at Harvard University*

July 11, 2021 - July 17, 2021



## Ramona Franklin – 338<sup>th</sup> District Court

Among current pretrial jail inmates assigned to Judge Franklin:

- **83% of Black defendants (195 out of 235)**
- **74% of Hispanic White defendants (75 out of 102)**
- **71% of non-Hispanic White defendants (142 out of 199)**

were detained per night based on inability to pay

Last week, among current pretrial jail inmates assigned to **Judge Franklin**, **83% of Black defendants (195 out of 235 on an average night)**, **74% of Hispanic White defendants (75 out of 102 on an average night)**, and **71% of non-Hispanic White defendants (142 out of 199 on an average night)** were detained in Harris County Jail because they couldn't afford money bail.

Judge Franklin's **racial difference in the share detained due to inability to pay for Black and Non-Hispanic White defendants** is among the **25% best** in Harris County. Her **racial difference in the share detained due to inability to pay for Hispanic and Non-Hispanic White defendants** is among the **25% best** in Harris County.

## Track Judge Franklin's Share Detained Due to Inability to Pay

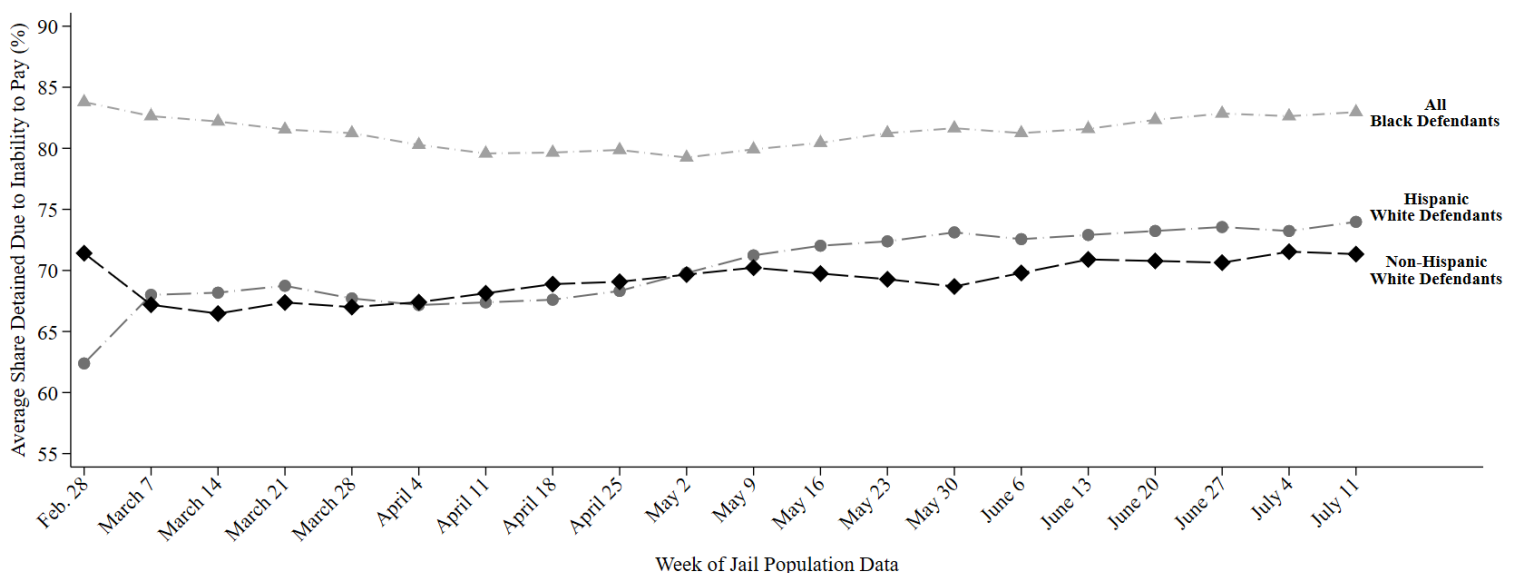

This report uses jail population data provided by Harris County. Share detained due to inability to pay represents the percent of current pretrial jail inmates assigned to this judge who were detained because they couldn't afford money bail.

# HARRIS COUNTY FELONY PRETRIAL DETENTION REPORT

*Brought to you by the Texas Criminal Justice Coalition and researchers at Harvard University*

July 25, 2021 - July 31, 2021



## Ramona Franklin – 338<sup>th</sup> District Court

Among current pretrial jail inmates assigned to Judge Franklin:

- **84% of Black defendants (205 out of 242)**
- **75% of Hispanic White defendants (75 out of 101)**
- **72% of non-Hispanic White defendants (144 out of 201)**

were detained per night based on inability to pay

Last week, among current pretrial jail inmates assigned to **Judge Franklin**, **84% of Black defendants (205 out of 242 on an average night)**, **75% of Hispanic White defendants (75 out of 101 on an average night)**, and **72% of non-Hispanic White defendants (144 out of 201 on an average night)** were detained in Harris County Jail because they couldn't afford money bail.

Judge Franklin's **racial difference in the share detained due to inability to pay for Black and Non-Hispanic White defendants** is among the **25% best** in Harris County. Her **racial difference in the share detained due to inability to pay for Hispanic and Non-Hispanic White defendants** is among the **50% best** in Harris County.

## Track Judge Franklin's Share Detained Due to Inability to Pay

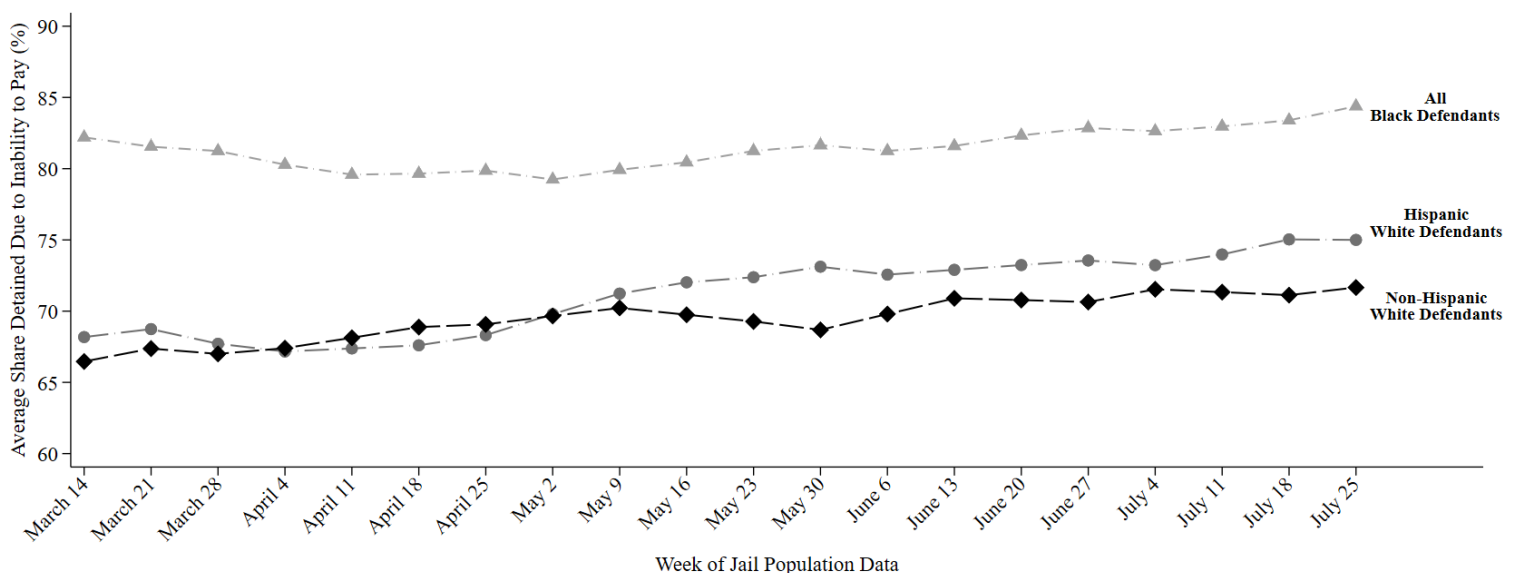

This report uses jail population data provided by Harris County. Share detained due to inability to pay represents the percent of current pretrial jail inmates assigned to this judge who were detained because they couldn't afford money bail.

# HARRIS COUNTY FELONY PRETRIAL DETENTION REPORT

*Brought to you by the Texas Criminal Justice Coalition and researchers at Harvard University*

August 8, 2021 - August 14, 2021



## Ramona Franklin – 338<sup>th</sup> District Court

Among current pretrial jail inmates assigned to Judge Franklin:

- **86% of Black defendants (217 out of 253)**
- **76% of Hispanic White defendants (78 out of 103)**
- **72% of non-Hispanic White defendants (151 out of 210)**

were detained per night based on inability to pay

Last week, among current pretrial jail inmates assigned to **Judge Franklin**, **86% of Black defendants (217 out of 253 on an average night)**, **76% of Hispanic White defendants (78 out of 103 on an average night)**, and **72% of non-Hispanic White defendants (151 out of 210 on an average night)** were detained in Harris County Jail because they couldn't afford money bail.

Judge Franklin's **racial difference in the share detained due to inability to pay for Black and Non-Hispanic White defendants** is among the **50% best** in Harris County. Her **racial difference in the share detained due to inability to pay for Hispanic and Non-Hispanic White defendants** is among the **50% best** in Harris County.

## Track Judge Franklin's Share Detained Due to Inability to Pay

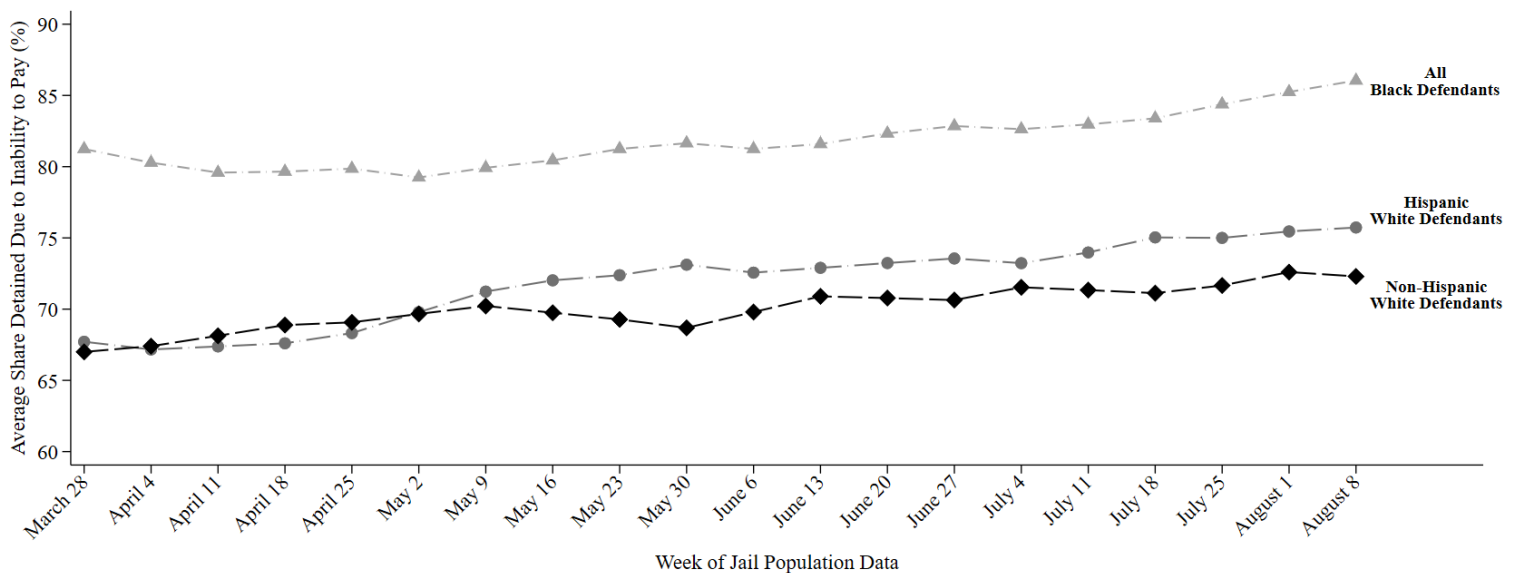

This report uses jail population data provided by Harris County. Share detained due to inability to pay represents the percent of current pretrial jail inmates assigned to this judge who were detained because they couldn't afford money bail.

# HARRIS COUNTY FELONY PRETRIAL DETENTION REPORT

*Brought to you by the Texas Criminal Justice Coalition and researchers at Harvard University*

August 15, 2021 - August 21, 2021



## Ramona Franklin – 338<sup>th</sup> District Court

Among current pretrial jail inmates assigned to Judge Franklin:

- **86% of Black defendants (221 out of 258)**
- **76% of Hispanic White defendants (76 out of 101)**
- **72% of non-Hispanic White defendants (152 out of 211)**

were detained per night based on inability to pay

Last week, among current pretrial jail inmates assigned to **Judge Franklin**, **86% of Black defendants (221 out of 258 on an average night)**, **76% of Hispanic White defendants (76 out of 101 on an average night)**, and **72% of non-Hispanic White defendants (152 out of 211 on an average night)** were detained in Harris County Jail because they couldn't afford money bail.

Judge Franklin's **racial difference in the share detained due to inability to pay for Black and Non-Hispanic White defendants** is among the **50% best** in Harris County. Her **racial difference in the share detained due to inability to pay for Hispanic and Non-Hispanic White defendants** is among the **50% best** in Harris County.

## Track Judge Franklin's Share Detained Due to Inability to Pay

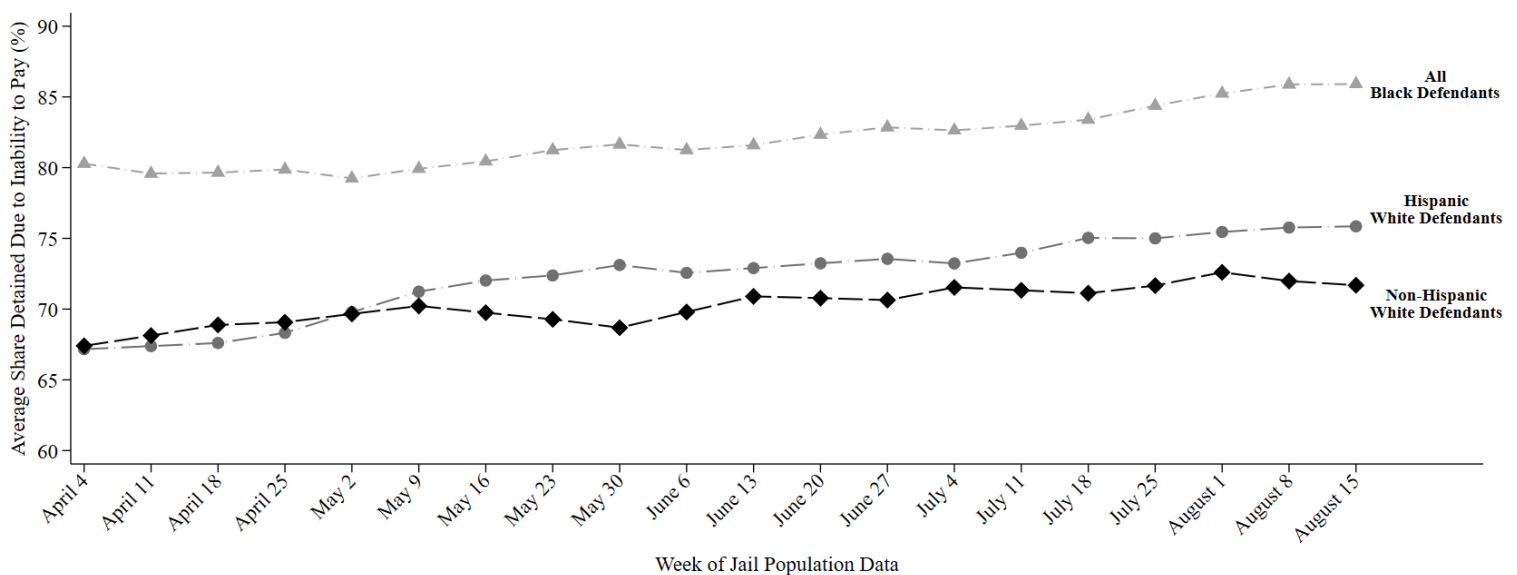

This report uses jail population data provided by Harris County. Share detained due to inability to pay represents the percent of current pretrial jail inmates assigned to this judge who were detained because they couldn't afford money bail.

# HARRIS COUNTY FELONY PRETRIAL DETENTION REPORT

*Brought to you by the Texas Criminal Justice Coalition and researchers at Harvard University*

August 12, 2021 - August 28, 2021



## Ramona Franklin – 338<sup>th</sup> District Court

Among current pretrial jail inmates assigned to Judge Franklin:

- **86% of Black defendants (228 out of 265)**
- **76% of Hispanic White defendants (77 out of 101)**
- **72% of non-Hispanic White defendants (152 out of 212)**

were detained per night based on inability to pay

Last week, among current pretrial jail inmates assigned to **Judge Franklin**, **86% of Black defendants (228 out of 265 on an average night)**, **76% of Hispanic White defendants (77 out of 101 on an average night)**, and **72% of non-Hispanic White defendants (152 out of 212 on an average night)** were detained in Harris County Jail because they couldn't afford money bail.

Judge Franklin's **racial difference in the share detained due to inability to pay for Black and Non-Hispanic White defendants** is among the **50% best** in Harris County. Her **racial difference in the share detained due to inability to pay for Hispanic and Non-Hispanic White defendants** is among the **50% best** in Harris County.

## Track Judge Franklin's Share Detained Due to Inability to Pay

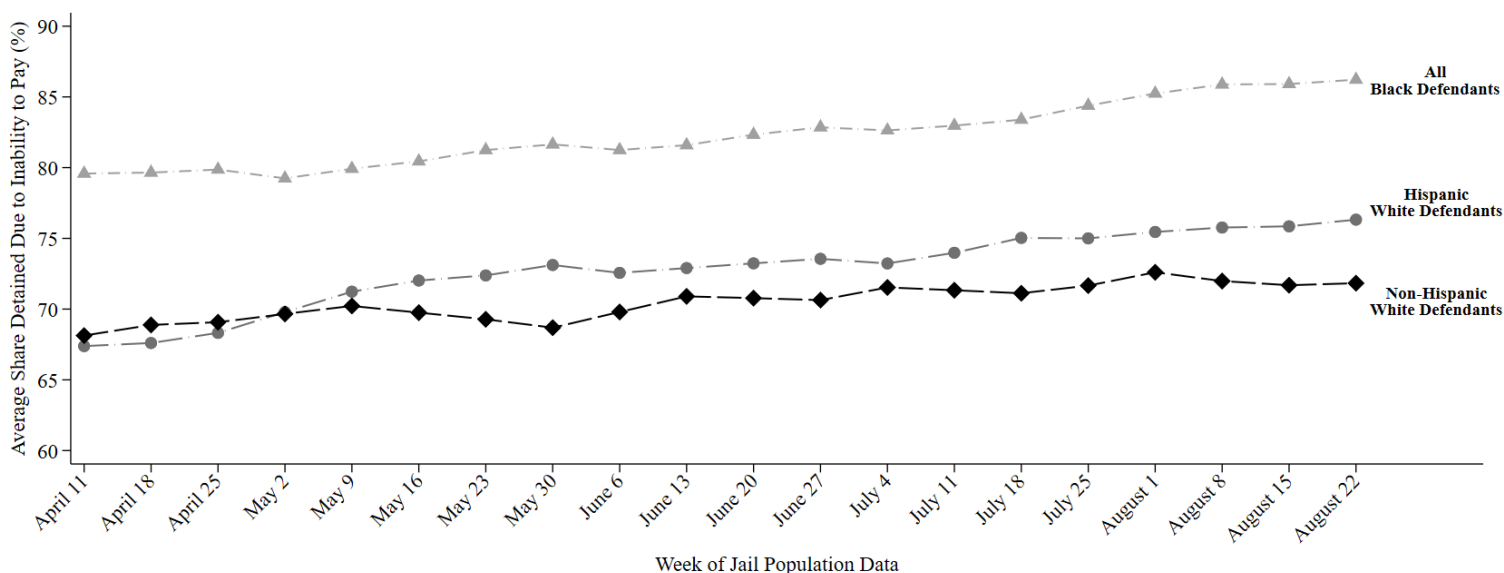

This report uses jail population data provided by Harris County. Share detained due to inability to pay represents the percent of current pretrial jail inmates assigned to this judge who were detained because they couldn't afford money bail.



# HARRIS COUNTY FELONY PRETRIAL DETENTION REPORT

Brought to you by the Texas Criminal Justice Coalition and researchers at Harvard University

August 29, 2021 - September 4, 2021



## Ramona Franklin – 338<sup>th</sup> District Court

Among current pretrial jail inmates assigned to Judge Franklin:

- **87% of Black defendants (228 out of 263)**
- **76% of Hispanic White defendants (75 out of 98)**
- **72% of non-Hispanic White defendants (151 out of 210)**

were detained per night based on inability to pay

Last week, among current pretrial jail inmates assigned to **Judge Franklin**, **87% of Black defendants (228 out of 263 on an average night)**, **76% of Hispanic White defendants (75 out of 98 on an average night)**, and **72% of non-Hispanic White defendants (151 out of 210 on an average night)** were detained in Harris County Jail because they couldn't afford money bail.

Judge Franklin's **racial difference in the share detained due to inability to pay for Black and Non-Hispanic White defendants** is among the **50% best** in Harris County. Her **racial difference in the share detained due to inability to pay for Hispanic and Non-Hispanic White defendants** is among the **50% best** in Harris County.

## Track Judge Franklin's Share Detained Due to Inability to Pay

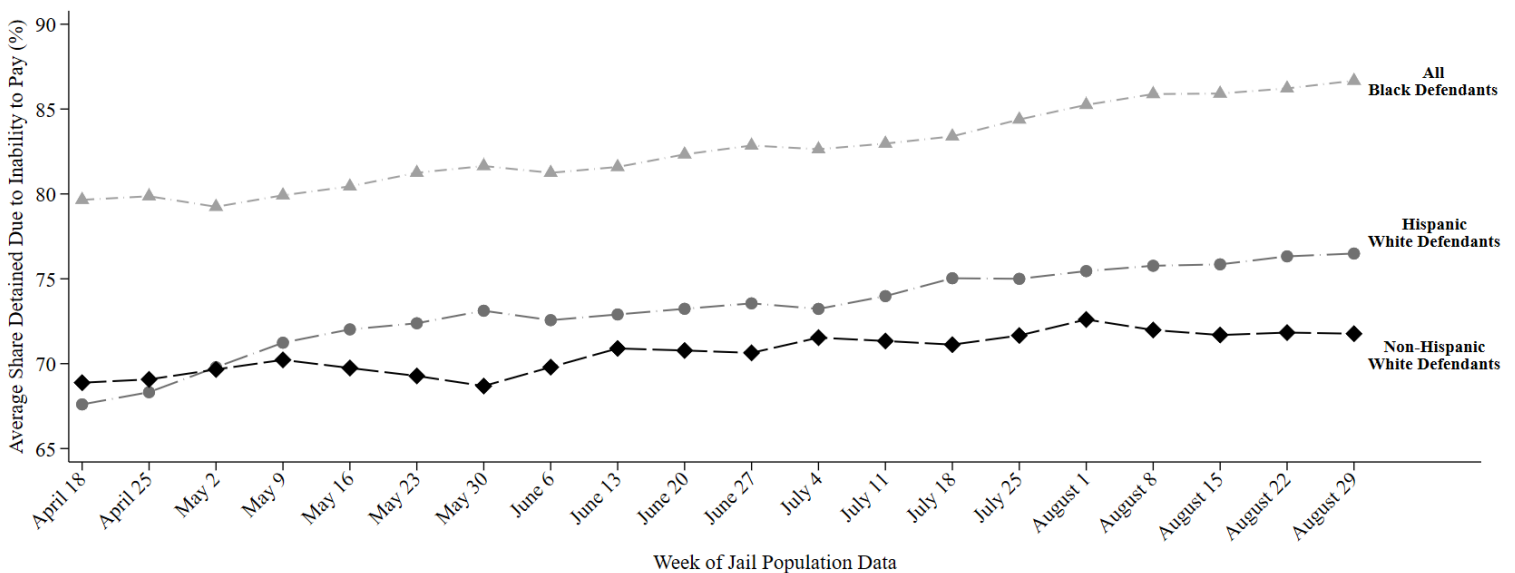

This report uses jail population data provided by Harris County. Share detained due to inability to pay represents the percent of current pretrial jail inmates assigned to this judge who were detained because they couldn't afford money bail.

# HARRIS COUNTY FELONY PRETRIAL DETENTION REPORT

*Brought to you by the Texas Criminal Justice Coalition and researchers at Harvard University*

September 5, 2021 - September 11, 2021



## Ramona Franklin – 338<sup>th</sup> District Court

Among current pretrial jail inmates assigned to Judge Franklin:

- **87% of Black defendants (228 out of 262)**
- **76% of Hispanic White defendants (76 out of 100)**
- **72% of non-Hispanic White defendants (154 out of 214)**

were detained per night based on inability to pay

Last week, among current pretrial jail inmates assigned to **Judge Franklin**, **87% of Black defendants (228 out of 262 on an average night)**, **76% of Hispanic White defendants (76 out of 100 on an average night)**, and **72% of non-Hispanic White defendants (154 out of 214 on an average night)** were detained in Harris County Jail because they couldn't afford money bail.

Judge Franklin's **racial difference in the share detained due to inability to pay for Black and Non-Hispanic White defendants** is among the **50% best** in Harris County. Her **racial difference in the share detained due to inability to pay for Hispanic and Non-Hispanic White defendants** is among the **50% best** in Harris County.

## Track Judge Franklin's Share Detained Due to Inability to Pay

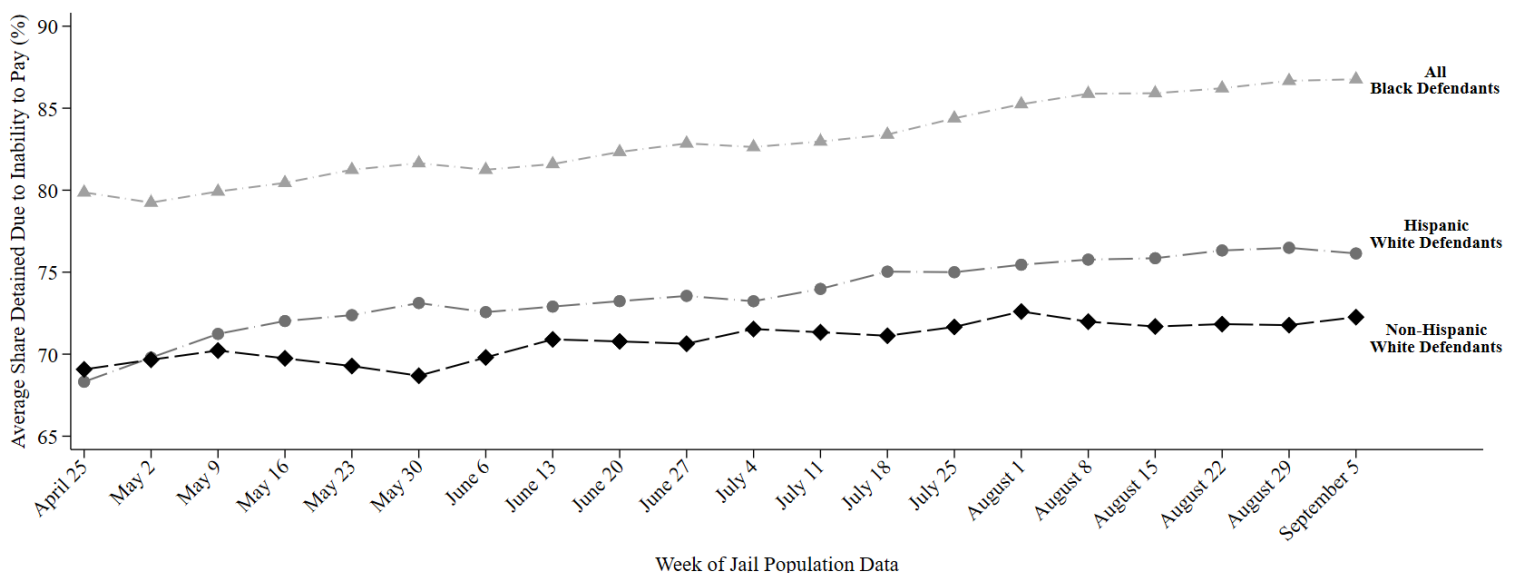

This report uses jail population data provided by Harris County. Share detained due to inability to pay represents the percent of current pretrial jail inmates assigned to this judge who were detained because they couldn't afford money bail.

# HARRIS COUNTY FELONY PRETRIAL DETENTION REPORT

*Brought to you by the Texas Center for Justice and Equity and researchers at Harvard University*

September 19, 2021 - September 25, 2021



## Ramona Franklin – 338<sup>th</sup> District Court

Among current pretrial jail inmates assigned to Judge Franklin:

- **89% of Black defendants (228 out of 257)**
- **78% of Hispanic White defendants (78 out of 100)**
- **73% of non-Hispanic White defendants (155 out of 211)**

were detained per night based on inability to pay

Last week, among current pretrial jail inmates assigned to **Judge Franklin**, **89% of Black defendants (228 out of 257 on an average night)**, **78% of Hispanic White defendants (78 out of 100 on an average night)**, and **73% of non-Hispanic White defendants (155 out of 211 on an average night)** were detained in Harris County Jail because they couldn't afford money bail.

Judge Franklin's **racial difference in the share detained due to inability to pay for Black and Non-Hispanic White defendants** is among the **50% best** in Harris County. Her **racial difference in the share detained due to inability to pay for Hispanic and Non-Hispanic White defendants** is among the **50% best** in Harris County.

## Track Judge Franklin's Share Detained Due to Inability to Pay

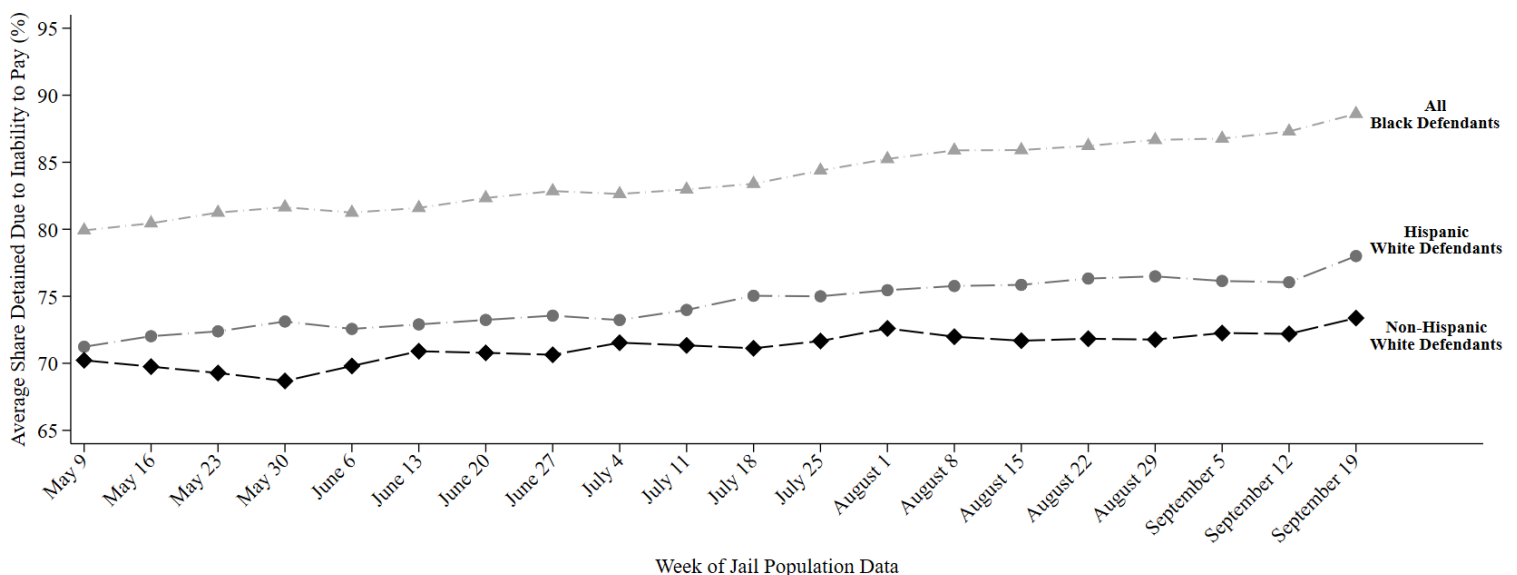

This report uses jail population data provided by Harris County. Share detained due to inability to pay represents the percent of current pretrial jail inmates assigned to this judge who were detained because they couldn't afford money bail.

# HARRIS COUNTY FELONY PRETRIAL DETENTION REPORT

*Brought to you by the Texas Center for Justice and Equity and researchers at Harvard University*

September 26, 2021 - October 2, 2021



## Ramona Franklin – 338<sup>th</sup> District Court

Among current pretrial jail inmates assigned to Judge Franklin:

- **89% of Black defendants (232 out of 261)**
- **78% of Hispanic White defendants (79 out of 101)**
- **73% of non-Hispanic White defendants (150 out of 206)**

were detained per night based on inability to pay

Last week, among current pretrial jail inmates assigned to **Judge Franklin**, **89% of Black defendants (232 out of 261 on an average night)**, **78% of Hispanic White defendants (79 out of 101 on an average night)**, and **73% of non-Hispanic White defendants (150 out of 206 on an average night)** were detained in Harris County Jail because they couldn't afford money bail.

Judge Franklin's **racial difference in the share detained due to inability to pay for Black and Non-Hispanic White defendants** is among the **50% best** in Harris County. Her **racial difference in the share detained due to inability to pay for Hispanic and Non-Hispanic White defendants** is among the **50% best** in Harris County.

## Track Judge Franklin's Share Detained Due to Inability to Pay

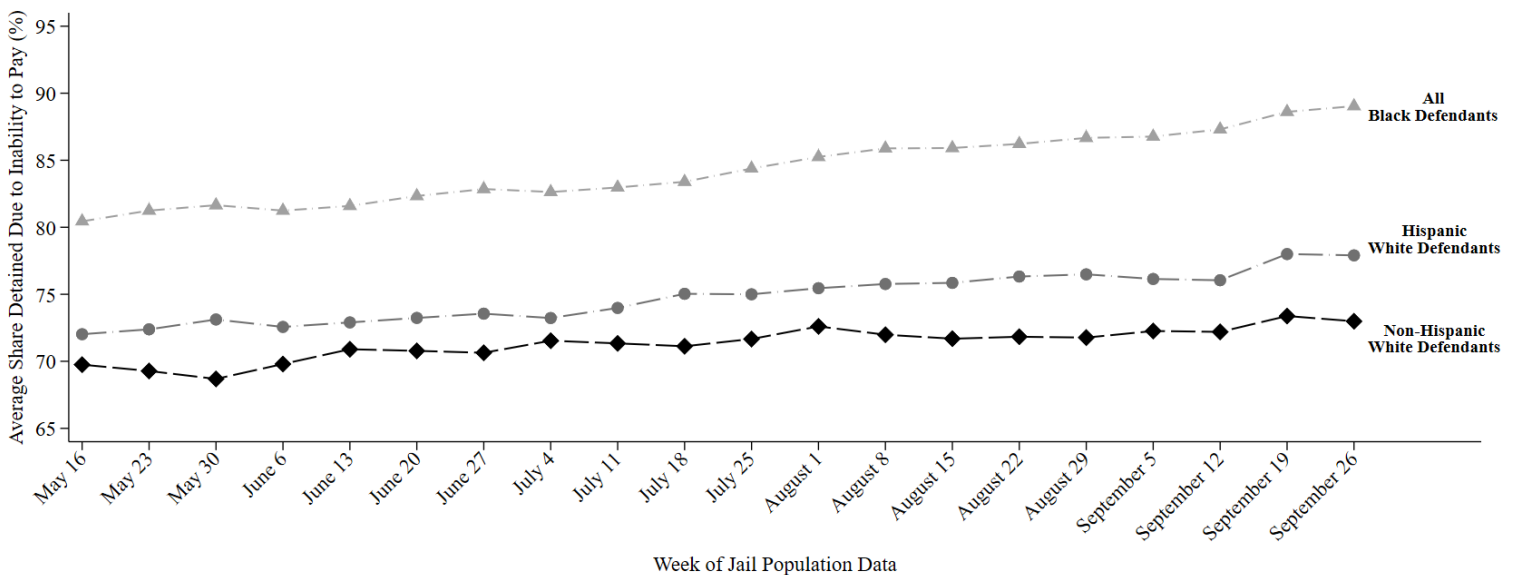

This report uses jail population data provided by Harris County. Share detained due to inability to pay represents the percent of current pretrial jail inmates assigned to this judge who were detained because they couldn't afford money bail.

# HARRIS COUNTY FELONY PRETRIAL DETENTION REPORT

*Brought to you by the Texas Center for Justice and Equity and researchers at Harvard University*

October 3, 2021 - October 9, 2021



## Ramona Franklin – 338<sup>th</sup> District Court

Among current pretrial jail inmates assigned to Judge Franklin:

- **89% of Black defendants (232 out of 261)**
- **78% of Hispanic White defendants (80 out of 103)**
- **73% of non-Hispanic White defendants (150 out of 205)**

were detained per night based on inability to pay

Last week, among current pretrial jail inmates assigned to **Judge Franklin**, **89% of Black defendants (232 out of 261 on an average night)**, **78% of Hispanic White defendants (80 out of 103 on an average night)**, and **73% of non-Hispanic White defendants (150 out of 205 on an average night)** were detained in Harris County Jail because they couldn't afford money bail.

Judge Franklin's **racial difference in the share detained due to inability to pay for Black and Non-Hispanic White defendants** is among the **50% best** in Harris County. Her **racial difference in the share detained due to inability to pay for Hispanic and Non-Hispanic White defendants** is among the **50% best** in Harris County.

## Track Judge Franklin's Share Detained Due to Inability to Pay

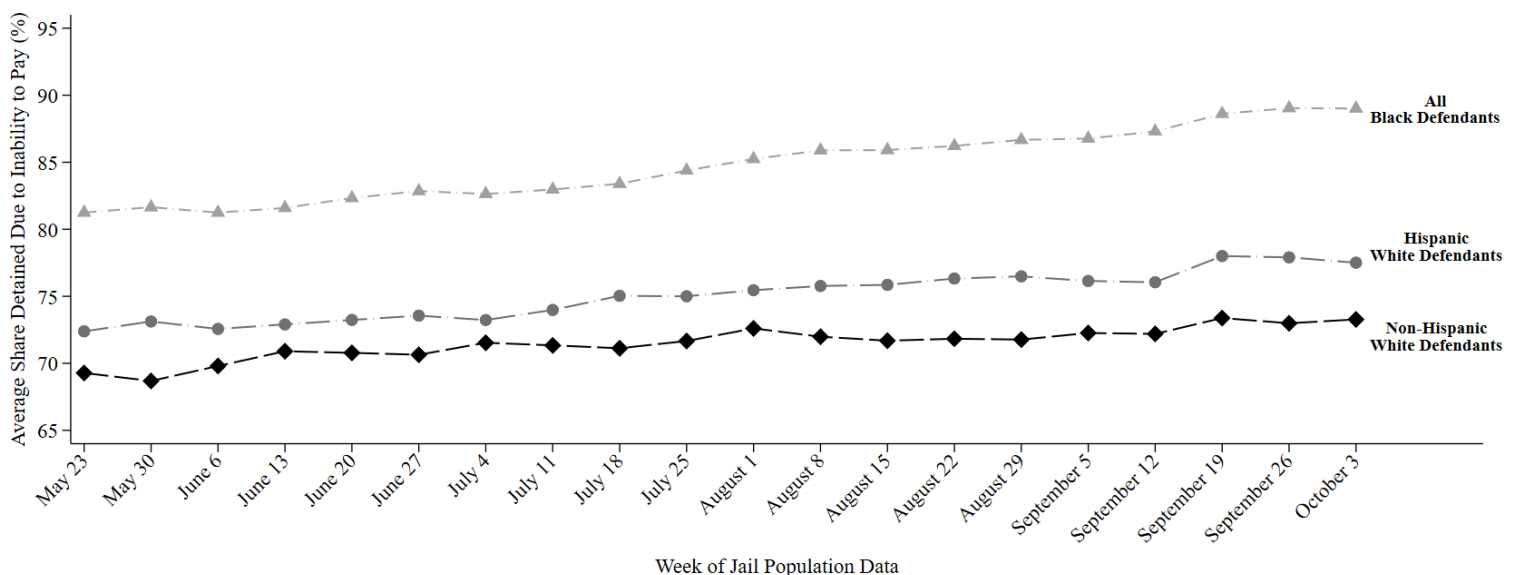

This report uses jail population data provided by Harris County. Share detained due to inability to pay represents the percent of current pretrial jail inmates assigned to this judge who were detained because they couldn't afford money bail.

# HARRIS COUNTY FELONY PRETRIAL DETENTION REPORT

Brought to you by the Texas Center for Justice and Equity and researchers at Harvard University

October 10, 2021 - October 16, 2021



## Ramona Franklin – 338<sup>th</sup> District Court

Among current pretrial jail inmates assigned to Judge Franklin:

- **89% of Black defendants (231 out of 260)**
- **77% of Hispanic White defendants (79 out of 103)**
- **74% of non-Hispanic White defendants (151 out of 206)**

were detained per night based on inability to pay

Last week, among current pretrial jail inmates assigned to **Judge Franklin**, **89% of Black defendants (231 out of 260 on an average night)**, **77% of Hispanic White defendants (79 out of 103 on an average night)**, and **74% of non-Hispanic White defendants (151 out of 206 on an average night)** were detained in Harris County Jail because they couldn't afford money bail.

Judge Franklin's **racial difference in the share detained due to inability to pay for Black and Non-Hispanic White defendants** is among the **50% best** in Harris County. Her **racial difference in the share detained due to inability to pay for Hispanic and Non-Hispanic White defendants** is among the **25% best** in Harris County.

## Track Judge Franklin's Share Detained Due to Inability to Pay

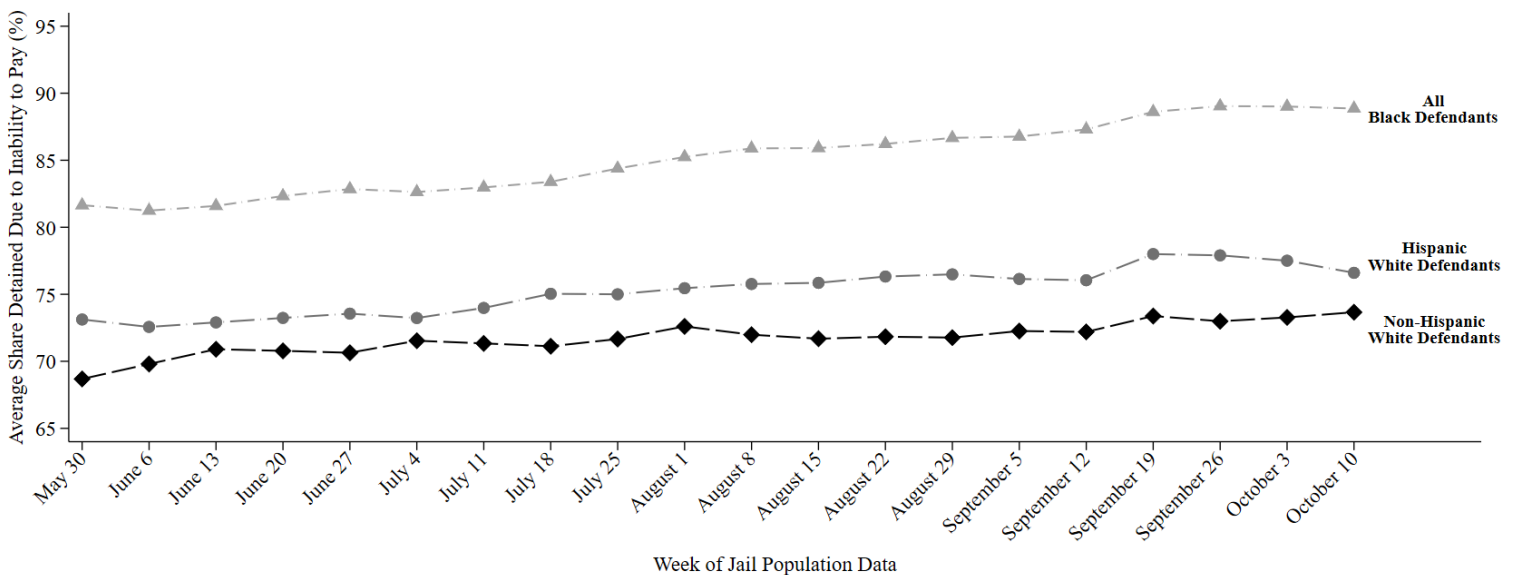

This report uses jail population data provided by Harris County. Share detained due to inability to pay represents the percent of current pretrial jail inmates assigned to this judge who were detained because they couldn't afford money bail.



# HARRIS COUNTY FELONY PRETRIAL DETENTION REPORT

*Brought to you by the Texas Center for Justice and Equity and researchers at Harvard University*

October 17, 2021 - October 23, 2021



## Ramona Franklin – 338<sup>th</sup> District Court

Among current pretrial jail inmates assigned to Judge Franklin:

- **89% of Black defendants (229 out of 258)**
- **76% of Hispanic White defendants (79 out of 104)**
- **74% of non-Hispanic White defendants (151 out of 204)**

were detained per night based on inability to pay

Last week, among current pretrial jail inmates assigned to **Judge Franklin**, **89% of Black defendants (229 out of 258 on an average night)**, **76% of Hispanic White defendants (79 out of 104 on an average night)**, and **74% of non-Hispanic White defendants (151 out of 204 on an average night)** were detained in Harris County Jail because they couldn't afford money bail.

Judge Franklin's **racial difference in the share detained due to inability to pay for Black and Non-Hispanic White defendants** is among the **50% best** in Harris County. Her **racial difference in the share detained due to inability to pay for Hispanic and Non-Hispanic White defendants** is among the **25% best** in Harris County.

## Track Judge Franklin's Share Detained Due to Inability to Pay

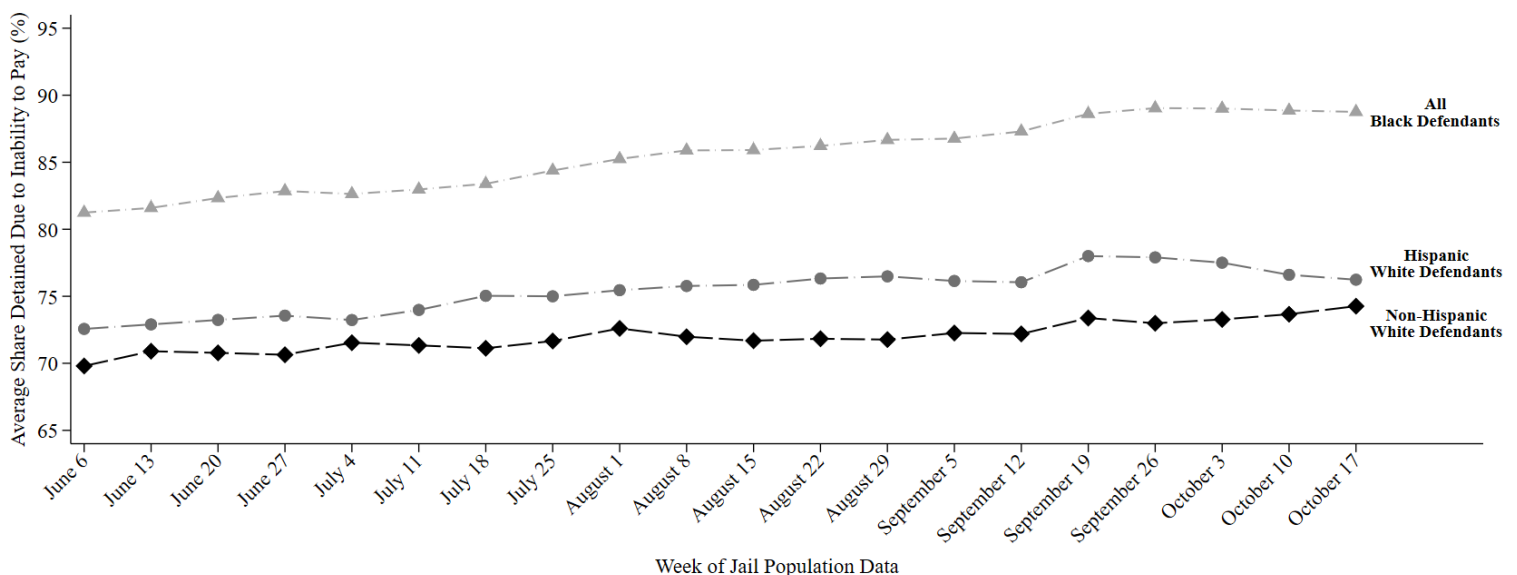

This report uses jail population data provided by Harris County. Share detained due to inability to pay represents the percent of current pretrial jail inmates assigned to this judge who were detained because they couldn't afford money bail.



# HARRIS COUNTY FELONY PRETRIAL DETENTION REPORT

*Brought to you by the Texas Center for Justice and Equity and researchers at Harvard University*

October 31, 2021 - November 06, 2021



## Ramona Franklin – 338<sup>th</sup> District Court

Among current pretrial jail inmates assigned to Judge Franklin:

- **89% of Black defendants (234 out of 263)**
- **76% of Hispanic White defendants (82 out of 107)**
- **75% of non-Hispanic White defendants (155 out of 206)**

were detained per night based on inability to pay

Last week, among current pretrial jail inmates assigned to **Judge Franklin**, **89% of Black defendants (234 out of 263 on an average night)**, **76% of Hispanic White defendants (82 out of 107 on an average night)**, and **75% of non-Hispanic White defendants (155 out of 206 on an average night)** were detained in Harris County Jail because they couldn't afford money bail.

Judge Franklin's **racial difference in the share detained due to inability to pay for Black and Non-Hispanic White defendants** is among the **50% best** in Harris County. Her **racial difference in the share detained due to inability to pay for Hispanic and Non-Hispanic White defendants** is among the **25% best** in Harris County.

## Track Judge Franklin's Share Detained Due to Inability to Pay

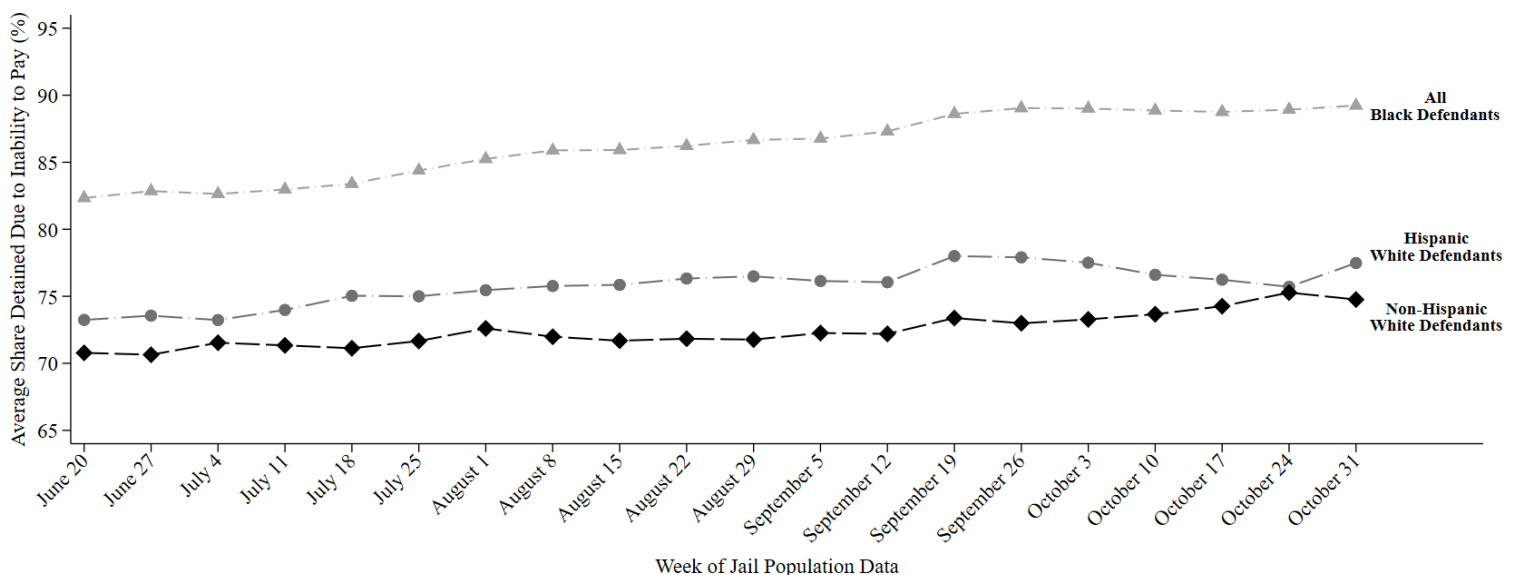

This report uses jail population data provided by Harris County. Share detained due to inability to pay represents the percent of current pretrial jail inmates assigned to this judge who were detained because they couldn't afford money bail.

# HARRIS COUNTY FELONY PRETRIAL DETENTION REPORT

*Brought to you by the Texas Center for Justice and Equity and researchers at Harvard University*

November 07, 2021 - November 13, 2021



## Ramona Franklin – 338<sup>th</sup> District Court

Among current pretrial jail inmates assigned to Judge Franklin:

- **89% of Black defendants (233 out of 261)**
- **77% of Hispanic White defendants (86 out of 111)**
- **74% of non-Hispanic White defendants (153 out of 206)**

were detained per night based on inability to pay

Last week, among current pretrial jail inmates assigned to **Judge Franklin**, **89% of Black defendants (233 out of 261 on an average night)**, **77% of Hispanic White defendants (86 out of 111 on an average night)**, and **74% of non-Hispanic White defendants (153 out of 206 on an average night)** were detained in Harris County Jail because they couldn't afford money bail.

Judge Franklin's **racial difference in the share detained due to inability to pay for Black and Non-Hispanic White defendants** is among the **50% best** in Harris County. Her **racial difference in the share detained due to inability to pay for Hispanic and Non-Hispanic White defendants** is among the **50% best** in Harris County.

## Track Judge Franklin's Share Detained Due to Inability to Pay

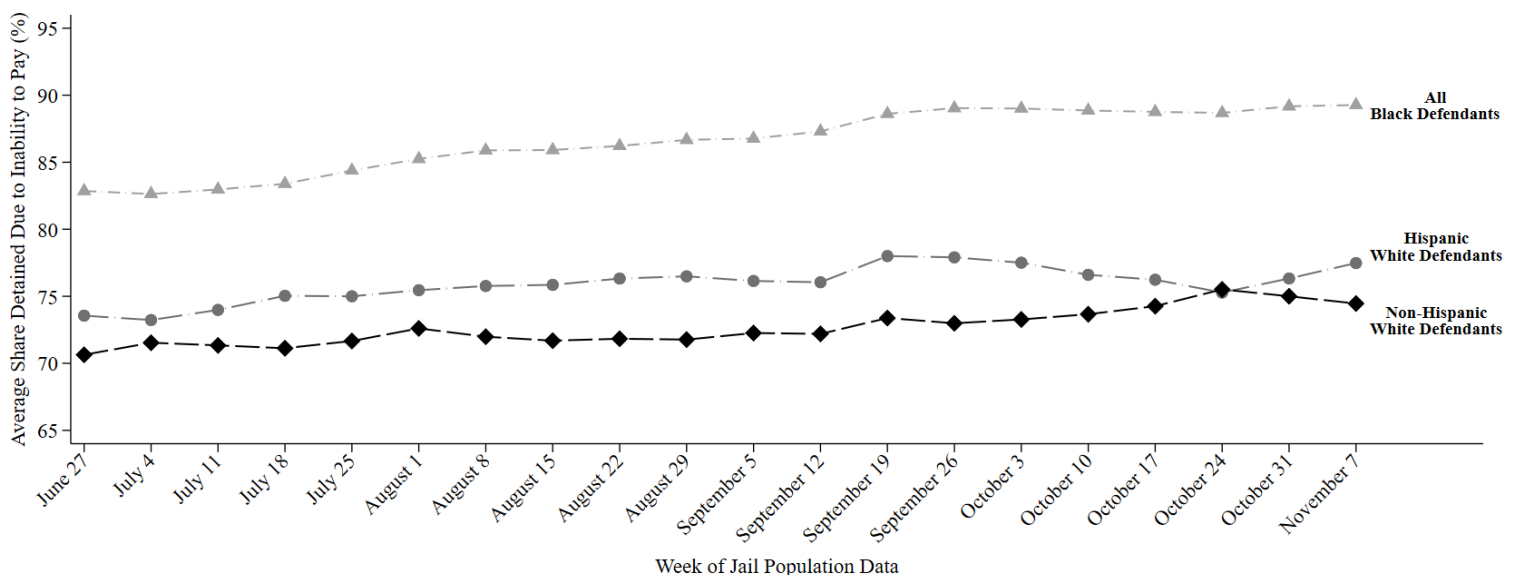

This report uses jail population data provided by Harris County. Share detained due to inability to pay represents the percent of current pretrial jail inmates assigned to this judge who were detained because they couldn't afford money bail.

# HARRIS COUNTY FELONY PRETRIAL DETENTION REPORT

*Brought to you by the Texas Center for Justice and Equity and researchers at Harvard University*

November 21, 2021 - November 27, 2021



## Ramona Franklin – 338<sup>th</sup> District Court

Among current pretrial jail inmates assigned to Judge Franklin:

- **90% of Black defendants (232 out of 258)**
- **72% of Hispanic White defendants (113 out of 157)**
- **79% of non-Hispanic White defendants (120 out of 151)**

were detained per night based on inability to pay

Last week, among current pretrial jail inmates assigned to **Judge Franklin**, **90% of Black defendants (232 out of 258 on an average night)**, **72% of Hispanic White defendants (113 out of 157 on an average night)**, and **79% of non-Hispanic White defendants (120 out of 151 on an average night)** were detained in Harris County Jail because they couldn't afford money bail.

Judge Franklin's **racial difference in the share detained due to inability to pay for Black and Non-Hispanic White defendants** is among the **50% best** in Harris County. Her **racial difference in the share detained due to inability to pay for Hispanic and Non-Hispanic White defendants** is among the **50% worst** in Harris County.

## Track Judge Franklin's Share Detained Due to Inability to Pay

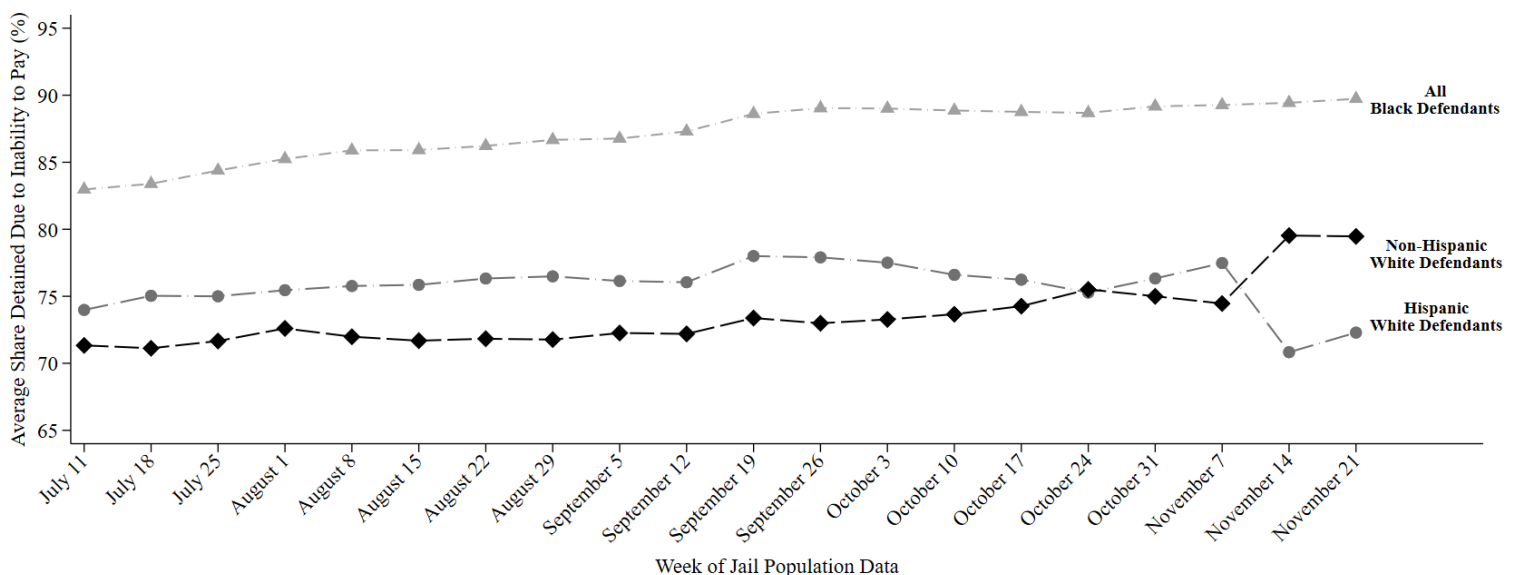

This report uses jail population data provided by Harris County. Share detained due to inability to pay represents the percent of current pretrial jail inmates assigned to this judge who were detained because they couldn't afford money bail.

# HARRIS COUNTY FELONY PRETRIAL DETENTION REPORT

*Brought to you by the Texas Center for Justice and Equity and researchers at Harvard University*

November 28, 2021 - December 4, 2021



## Ramona Franklin – 338<sup>th</sup> District Court

Among current pretrial jail inmates assigned to Judge Franklin:

- **90% of Black defendants (229 out of 254)**
- **77% of Hispanic White defendants (86 out of 111)**
- **77% of non-Hispanic White defendants (153 out of 200)**

were detained per night based on inability to pay

Last week, among current pretrial jail inmates assigned to **Judge Franklin**, **90% of Black defendants (229 out of 254 on an average night)**, **77% of Hispanic White defendants (86 out of 111 on an average night)**, and **77% of non-Hispanic White defendants (153 out of 200 on an average night)** were detained in Harris County Jail because they couldn't afford money bail.

Judge Franklin's **racial difference in the share detained due to inability to pay for Black and Non-Hispanic White defendants** is among the **50% best** in Harris County. Her **racial difference in the share detained due to inability to pay for Hispanic and Non-Hispanic White defendants** is among the **25% best** in Harris County.

## Track Judge Franklin's Share Detained Due to Inability to Pay

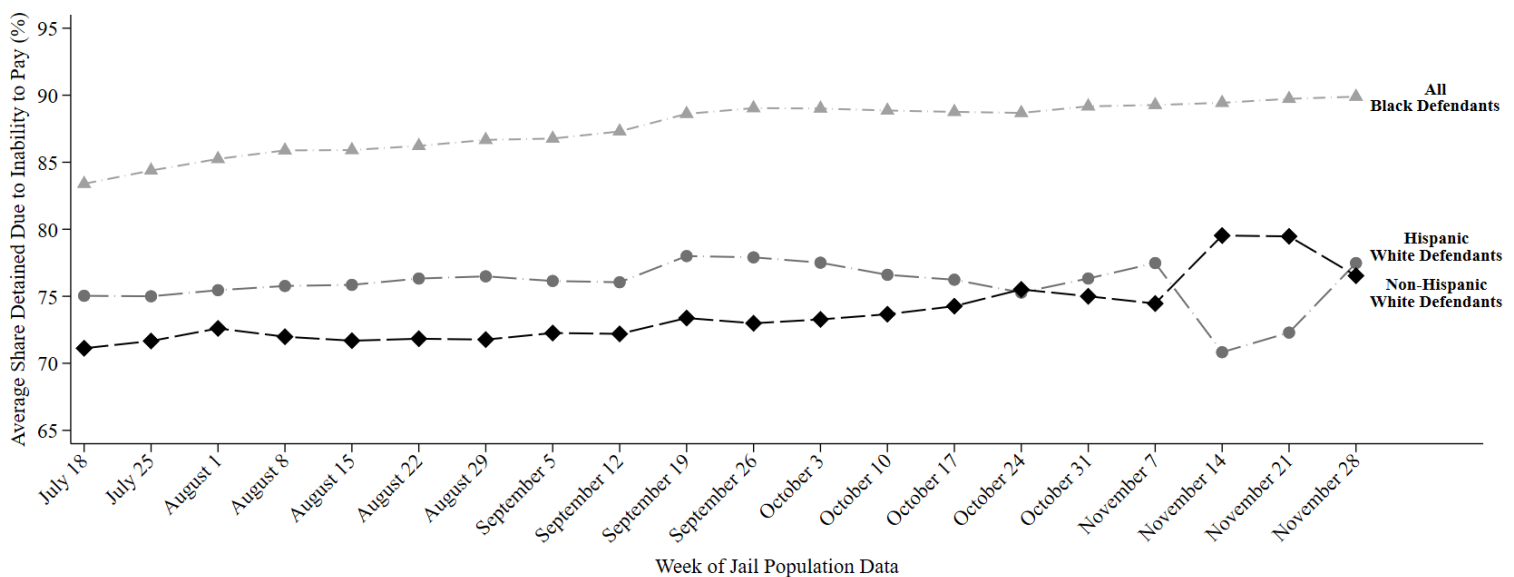

This report uses jail population data provided by Harris County. Share detained due to inability to pay represents the percent of current pretrial jail inmates assigned to this judge who were detained because they couldn't afford money bail.

# HARRIS COUNTY FELONY PRETRIAL DETENTION REPORT

*Brought to you by the Texas Center for Justice and Equity and researchers at Harvard University*

December 5, 2021 - December 11, 2021



## Ramona Franklin – 338<sup>th</sup> District Court

Among current pretrial jail inmates assigned to Judge Franklin:

- **91% of Black defendants (233 out of 257)**
- **78% of Hispanic White defendants (87 out of 112)**
- **77% of non-Hispanic White defendants (154 out of 201)**

were detained per night based on inability to pay

Last week, among current pretrial jail inmates assigned to **Judge Franklin**, **91% of Black defendants (233 out of 257 on an average night)**, **78% of Hispanic White defendants (87 out of 112 on an average night)**, and **77% of non-Hispanic White defendants (154 out of 201 on an average night)** were detained in Harris County Jail because they couldn't afford money bail.

Judge Franklin's **racial difference in the share detained due to inability to pay for Black and Non-Hispanic White defendants** is among the **50% best** in Harris County. Her **racial difference in the share detained due to inability to pay for Hispanic and Non-Hispanic White defendants** is among the **25% best** in Harris County.

## Track Judge Franklin's Share Detained Due to Inability to Pay

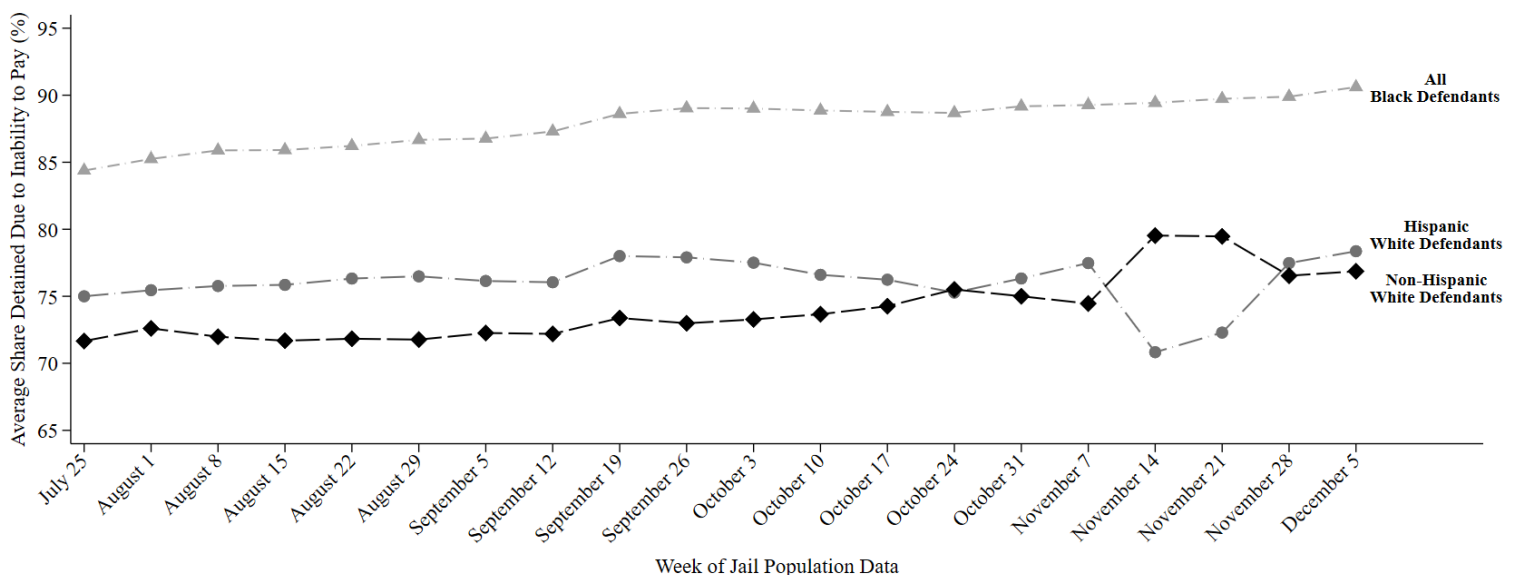

This report uses jail population data provided by Harris County. Share detained due to inability to pay represents the percent of current pretrial jail inmates assigned to this judge who were detained because they couldn't afford money bail.

# HARRIS COUNTY FELONY PRETRIAL DETENTION REPORT

*Brought to you by the Texas Criminal Justice Coalition and researchers at Harvard University*

December 27, 2020 - January 2, 2021



## Nikita Harmon – 176<sup>th</sup> District Court

Among current pretrial jail inmates assigned to Judge Harmon:

- **77% of Black defendants (150 out of 194)**
- **70% of Hispanic White defendants (46 out of 66)**
- **57% of non-Hispanic White defendants (76 out of 133)**

were detained per night based on inability to pay

Last week, among current pretrial jail inmates assigned to **Judge Harmon**, **77% of Black defendants (150 out of 194 on an average night)**, **70% of Hispanic White defendants (46 out of 66 on an average night)**, and **57% of non-Hispanic White defendants (76 out of 133 on an average night)** were detained in Harris County Jail because they couldn't afford money bail.

Judge Harmon's **racial difference in the share detained due to inability to pay for Black and Non-Hispanic White defendants** is among the **50% best** in Harris County. Her **racial difference in the share detained due to inability to pay for Hispanic and Non-Hispanic White defendants** is among the **25% worst** in Harris County.

## Track Judge Harmon's Share Detained Due to Inability to Pay

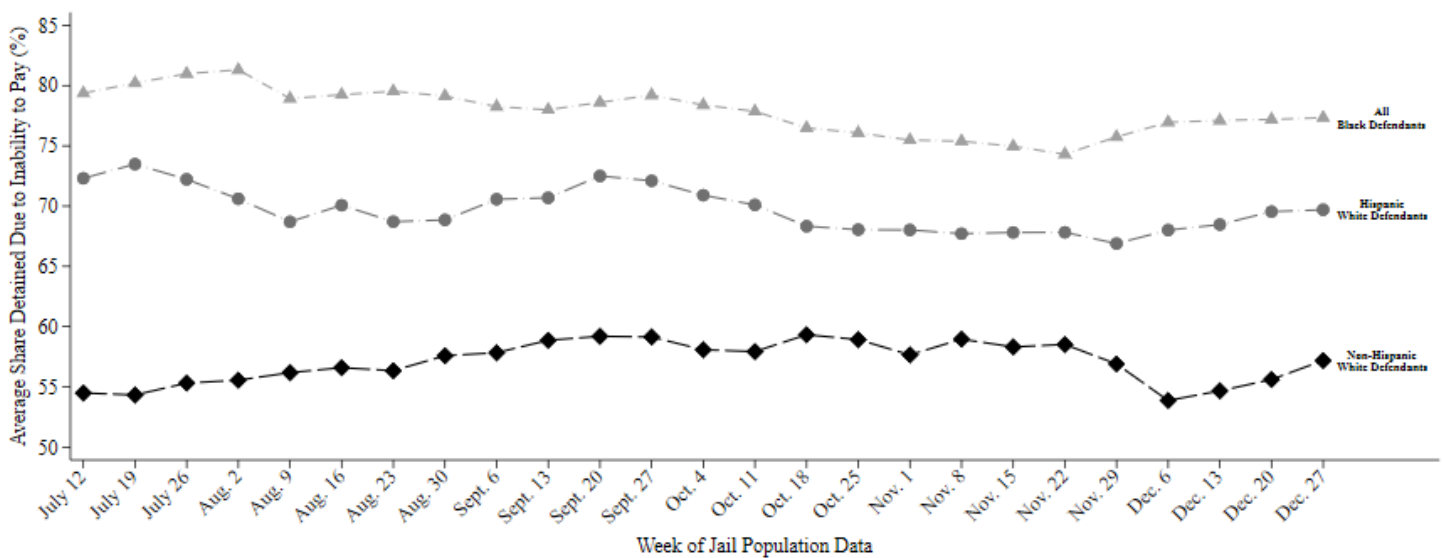

This report uses jail population data provided by Harris County. Share detained due to inability to pay represents the percent of current pretrial jail inmates assigned to this judge who were detained because they couldn't afford money bail.



# HARRIS COUNTY FELONY PRETRIAL DETENTION REPORT

*Brought to you by the Texas Criminal Justice Coalition and researchers at Harvard University*

January 10, 2021 - January 16, 2021



## Nikita Harmon – 176<sup>th</sup> District Court

Among current pretrial jail inmates assigned to Judge Harmon:

- **77% of Black defendants (151 out of 196)**
- **67% of Hispanic White defendants (43 out of 64)**
- **55% of non-Hispanic White defendants (75 out of 134)**

were detained per night based on inability to pay

Last week, among current pretrial jail inmates assigned to **Judge Harmon**, **77% of Black defendants (151 out of 196 on an average night)**, **67% of Hispanic White defendants (43 out of 64 on an average night)**, and **55% of non-Hispanic White defendants (75 out of 134 on an average night)** were detained in Harris County Jail because they couldn't afford money bail.

Judge Harmon's **racial difference in the share detained due to inability to pay for Black and Non-Hispanic White defendants** is among the **50% worst** in Harris County. Her **racial difference in the share detained due to inability to pay for Hispanic and Non-Hispanic White defendants** is among the **50% worst** in Harris County.

## Track Judge Harmon's Share Detained Due to Inability to Pay

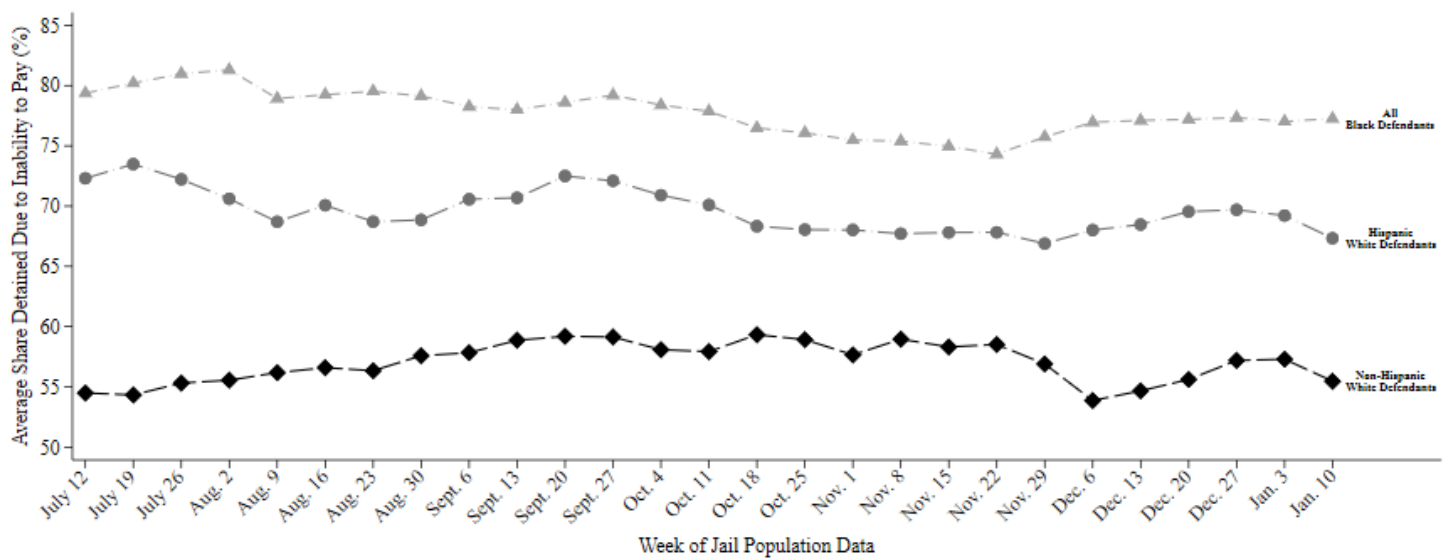

This report uses jail population data provided by Harris County. Share detained due to inability to pay represents the percent of current pretrial jail inmates assigned to this judge who were detained because they couldn't afford money bail.



# HARRIS COUNTY FELONY PRETRIAL DETENTION REPORT

*Brought to you by the Texas Criminal Justice Coalition and researchers at Harvard University*

January 17, 2021 - January 23, 2021



## Nikita Harmon – 176<sup>th</sup> District Court

Among current pretrial jail inmates assigned to Judge Harmon:

- **78% of Black defendants (155 out of 199)**
- **67% of Hispanic White defendants (43 out of 64)**
- **55% of non-Hispanic White defendants (74 out of 134)**

were detained per night based on inability to pay

Last week, among current pretrial jail inmates assigned to **Judge Harmon**, **78% of Black defendants (155 out of 199 on an average night)**, **67% of Hispanic White defendants (43 out of 64 on an average night)**, and **55% of non-Hispanic White defendants (74 out of 134 on an average night)** were detained in Harris County Jail because they couldn't afford money bail.

Judge Harmon's **racial difference in the share detained due to inability to pay for Black and Non-Hispanic White defendants** is among the **50% worst** in Harris County. Her **racial difference in the share detained due to inability to pay for Hispanic and Non-Hispanic White defendants** is among the **50% worst** in Harris County.

## Track Judge Harmon's Share Detained Due to Inability to Pay

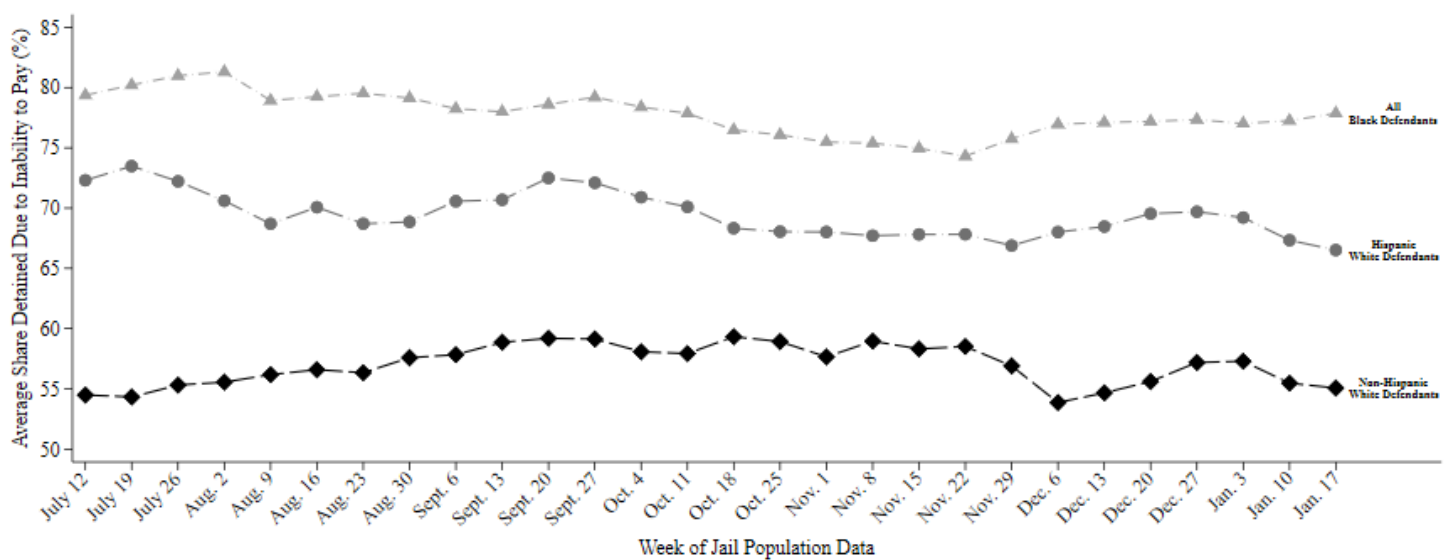

This report uses jail population data provided by Harris County. Share detained due to inability to pay represents the percent of current pretrial jail inmates assigned to this judge who were detained because they couldn't afford money bail.

# HARRIS COUNTY FELONY PRETRIAL DETENTION REPORT

*Brought to you by the Texas Criminal Justice Coalition and researchers at Harvard University*

January 31, 2021 - February 6, 2021



## Nikita Harmon – 176<sup>th</sup> District Court

Among current pretrial jail inmates assigned to Judge Harmon:

- **82% of Black defendants (173 out of 210)**
- **72% of Hispanic White defendants (52 out of 73)**
- **57% of non-Hispanic White defendants (79 out of 139)**

were detained per night based on inability to pay

---

Last week, among current pretrial jail inmates assigned to **Judge Harmon**, **82% of Black defendants (173 out of 210 on an average night)**, **72% of Hispanic White defendants (52 out of 73 on an average night)**, and **57% of non-Hispanic White defendants (79 out of 139 on an average night)** were detained in Harris County Jail because they couldn't afford money bail.

Judge Harmon's **racial difference in the share detained due to inability to pay for Black and Non-Hispanic White defendants** is among the **50% worst** in Harris County. Her **racial difference in the share detained due to inability to pay for Hispanic and Non-Hispanic White defendants** is among the **50% worst** in Harris County.

---

## Track Judge Harmon's Share Detained Due to Inability to Pay

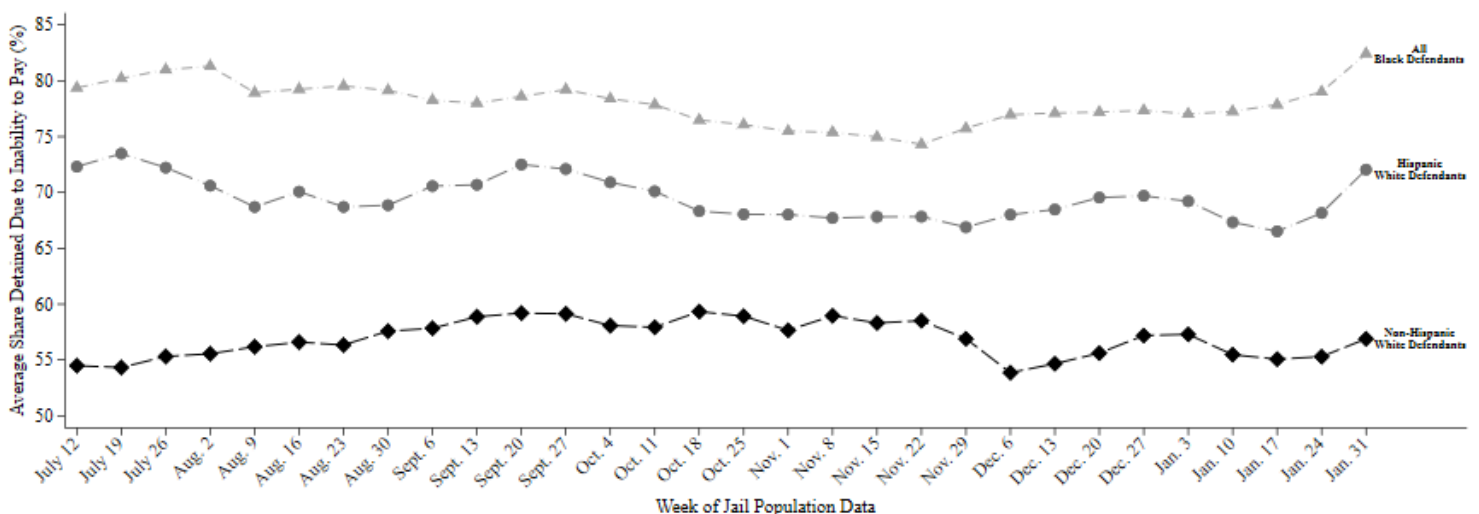

This report uses jail population data provided by Harris County. Share detained due to inability to pay represents the percent of current pretrial jail inmates assigned to this judge who were detained because they couldn't afford money bail.

# HARRIS COUNTY FELONY PRETRIAL DETENTION REPORT

*Brought to you by the Texas Criminal Justice Coalition and researchers at Harvard University*

February 14, 2021 - February 20, 2021



## Nikita Harmon – 176<sup>th</sup> District Court

Among current pretrial jail inmates assigned to Judge Harmon:

- **88% of Black defendants (186 out of 211)**
- **74% of Hispanic White defendants (55 out of 74)**
- **64% of non-Hispanic White defendants (92 out of 142)**

were detained per night based on inability to pay

Last week, among current pretrial jail inmates assigned to **Judge Harmon**, **88% of Black defendants (186 out of 211 on an average night)**, **74% of Hispanic White defendants (55 out of 74 on an average night)**, and **64% of non-Hispanic White defendants (92 out of 142 on an average night)** were detained in Harris County Jail because they couldn't afford money bail.

Judge Harmon's **racial difference in the share detained due to inability to pay for Black and Non-Hispanic White defendants** is among the **50% worst** in Harris County. Her **racial difference in the share detained due to inability to pay for Hispanic and Non-Hispanic White defendants** is among the **50% worst** in Harris County.

## Track Judge Harmon's Share Detained Due to Inability to Pay

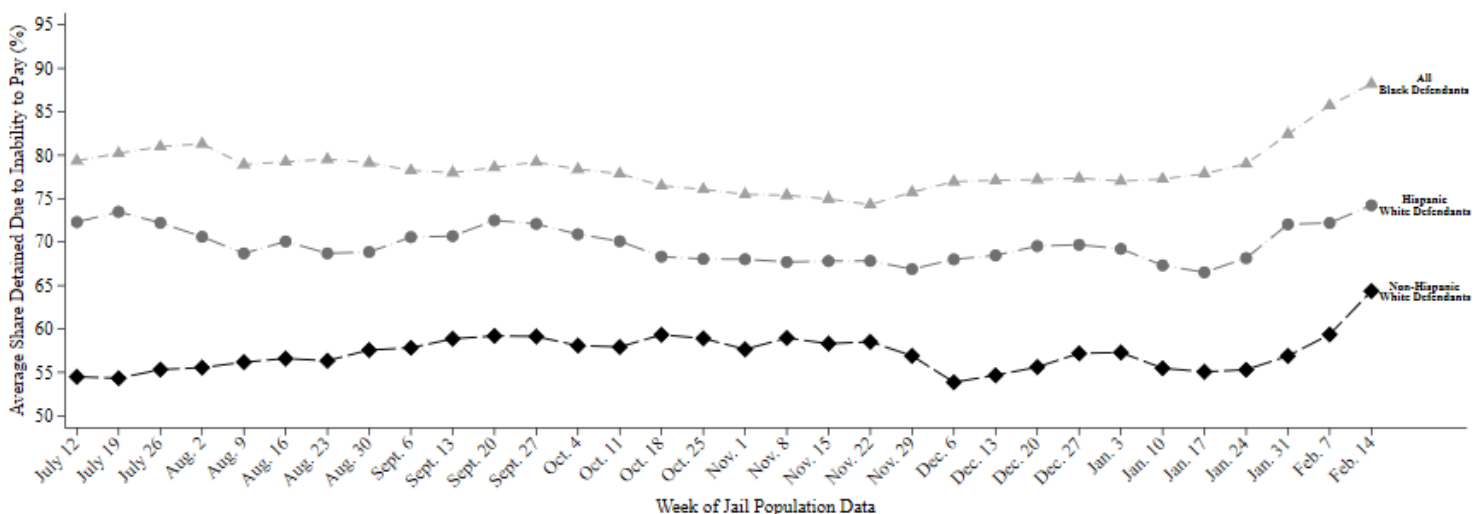

This report uses jail population data provided by Harris County. Share detained due to inability to pay represents the percent of current pretrial jail inmates assigned to this judge who were detained because they couldn't afford money bail.

# HARRIS COUNTY FELONY PRETRIAL DETENTION REPORT

Brought to you by the Texas Criminal Justice Coalition and researchers at Harvard University

February 21, 2021 - February 27, 2021



## Nikita Harmon – 176<sup>th</sup> District Court

Among current pretrial jail inmates assigned to Judge Harmon:

- **86% of Black defendants (178 out of 207)**
- **72% of Hispanic White defendants (51 out of 71)**
- **60% of non-Hispanic White defendants (86 out of 143)**

were detained per night based on inability to pay

Last week, among current pretrial jail inmates assigned to **Judge Harmon**, **86% of Black defendants (178 out of 207 on an average night)**, **72% of Hispanic White defendants (51 out of 71 on an average night)**, and **60% of non-Hispanic White defendants (86 out of 143 on an average night)** were detained in Harris County Jail because they couldn't afford money bail.

Judge Harmon's **racial difference in the share detained due to inability to pay for Black and Non-Hispanic White defendants** is among the **50% worst** in Harris County. Her **racial difference in the share detained due to inability to pay for Hispanic and Non-Hispanic White defendants** is among the **50% worst** in Harris County.

## Track Judge Harmon's Share Detained Due to Inability to Pay

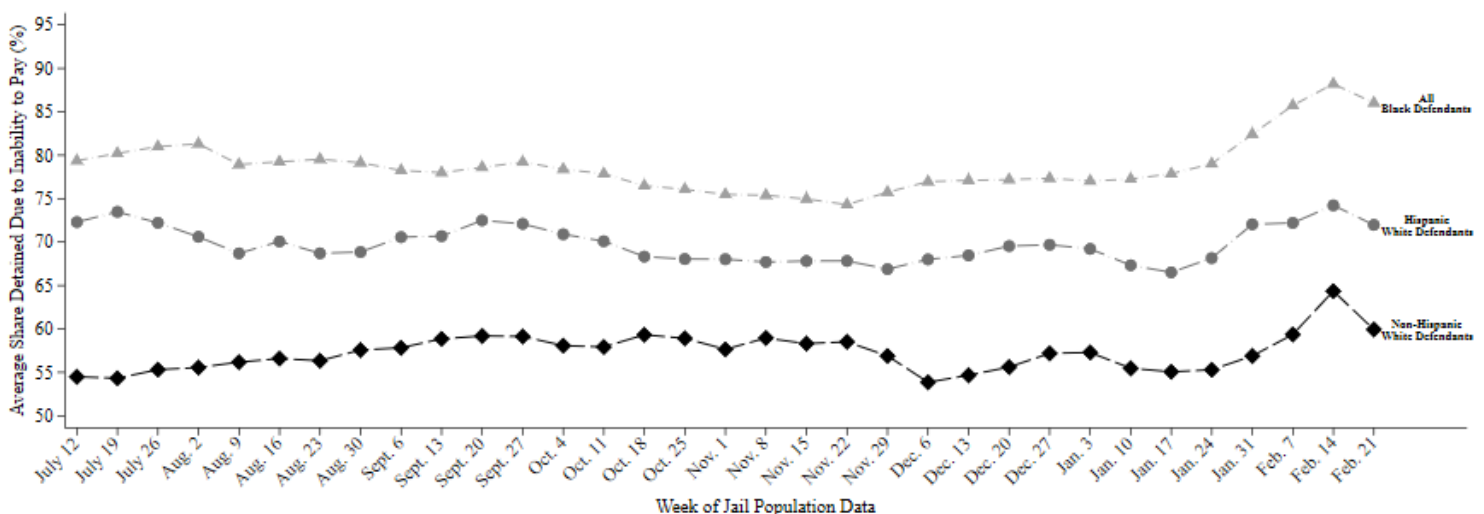

This report uses jail population data provided by Harris County. Share detained due to inability to pay represents the percent of current pretrial jail inmates assigned to this judge who were detained because they couldn't afford money bail.

# HARRIS COUNTY FELONY PRETRIAL DETENTION REPORT

*Brought to you by the Texas Criminal Justice Coalition and researchers at Harvard University*

February 28, 2021 - March 6, 2021



## Nikita Harmon – 176<sup>th</sup> District Court

Among current pretrial jail inmates assigned to Judge Harmon:

- **86% of Black defendants (178 out of 207)**
- **61% of Hispanic White defendants (67 out of 110)**
- **67% of non-Hispanic White defendants (66 out of 98)**

were detained per night based on inability to pay

Last week, among current pretrial jail inmates assigned to **Judge Harmon**, **86% of Black defendants (178 out of 207 on an average night)**, **61% of Hispanic White defendants (67 out of 110 on an average night)**, and **67% of non-Hispanic White defendants (66 out of 98 on an average night)** were detained in Harris County Jail because they couldn't afford money bail.

Judge Harmon's **racial difference in the share detained due to inability to pay for Black and Non-Hispanic White defendants** is among the **50% worst** in Harris County. Her **racial difference in the share detained due to inability to pay for Hispanic and Non-Hispanic White defendants** is among the **50% best** in Harris County.

## Track Judge Harmon's Share Detained Due to Inability to Pay

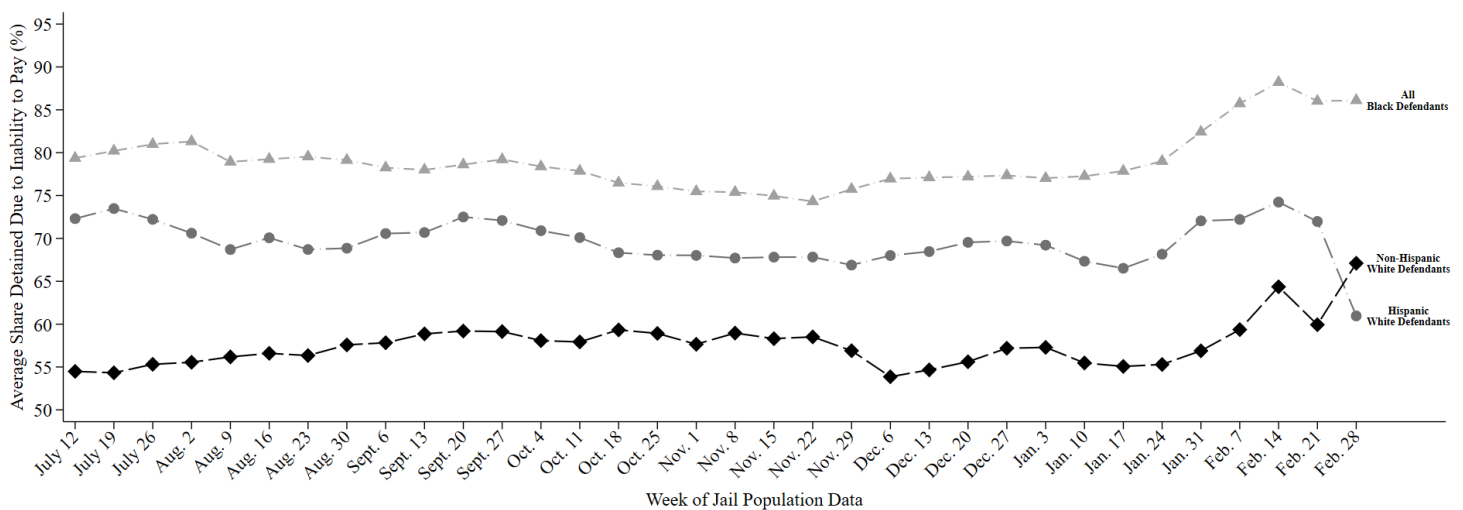

This report uses jail population data provided by Harris County. Share detained due to inability to pay represents the percent of current pretrial jail inmates assigned to this judge who were detained because they couldn't afford money bail.

# HARRIS COUNTY FELONY PRETRIAL DETENTION REPORT

*Brought to you by the Texas Criminal Justice Coalition and researchers at Harvard University*

March 7, 2021 - March 13, 2021



## Nikita Harmon – 176<sup>th</sup> District Court

Among current pretrial jail inmates assigned to Judge Harmon:

- **86% of Black defendants (177 out of 205)**
- **71% of Hispanic White defendants (47 out of 67)**
- **59% of non-Hispanic White defendants (82 out of 138)**

were detained per night based on inability to pay

Last week, among current pretrial jail inmates assigned to **Judge Harmon**, **86% of Black defendants (177 out of 205 on an average night)**, **71% of Hispanic White defendants (47 out of 67 on an average night)**, and **59% of non-Hispanic White defendants (82 out of 138 on an average night)** were detained in Harris County Jail because they couldn't afford money bail.

Judge Harmon's **racial difference in the share detained due to inability to pay for Black and Non-Hispanic White defendants** is among the **50% worst** in Harris County. Her **racial difference in the share detained due to inability to pay for Hispanic and Non-Hispanic White defendants** is among the **50% worst** in Harris County.

## Track Judge Harmon's Share Detained Due to Inability to Pay

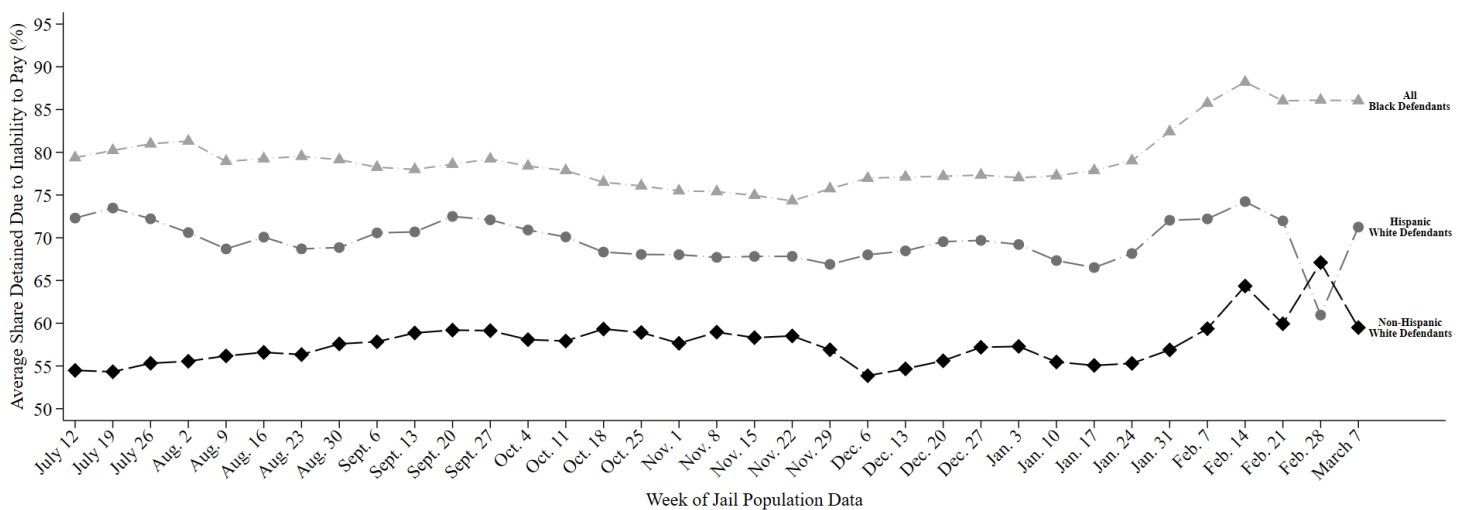

This report uses jail population data provided by Harris County. Share detained due to inability to pay represents the percent of current pretrial jail inmates assigned to this judge who were detained because they couldn't afford money bail.



# HARRIS COUNTY FELONY PRETRIAL DETENTION REPORT

*Brought to you by the Texas Criminal Justice Coalition and researchers at Harvard University*

March 14, 2021 - March 20, 2021



## Nikita Harmon – 176<sup>th</sup> District Court

Among current pretrial jail inmates assigned to Judge Harmon:

- **86% of Black defendants (168 out of 196)**
- **70% of Hispanic White defendants (47 out of 67)**
- **59% of non-Hispanic White defendants (80 out of 135)**

were detained per night based on inability to pay

Last week, among current pretrial jail inmates assigned to **Judge Harmon**, **86% of Black defendants (168 out of 196 on an average night)**, **70% of Hispanic White defendants (47 out of 67 on an average night)**, and **59% of non-Hispanic White defendants (80 out of 135 on an average night)** were detained in Harris County Jail because they couldn't afford money bail.

Judge Harmon's **racial difference in the share detained due to inability to pay for Black and Non-Hispanic White defendants** is among the **50% worst** in Harris County. Her **racial difference in the share detained due to inability to pay for Hispanic and Non-Hispanic White defendants** is among the **50% worst** in Harris County.

## Track Judge Harmon's Share Detained Due to Inability to Pay

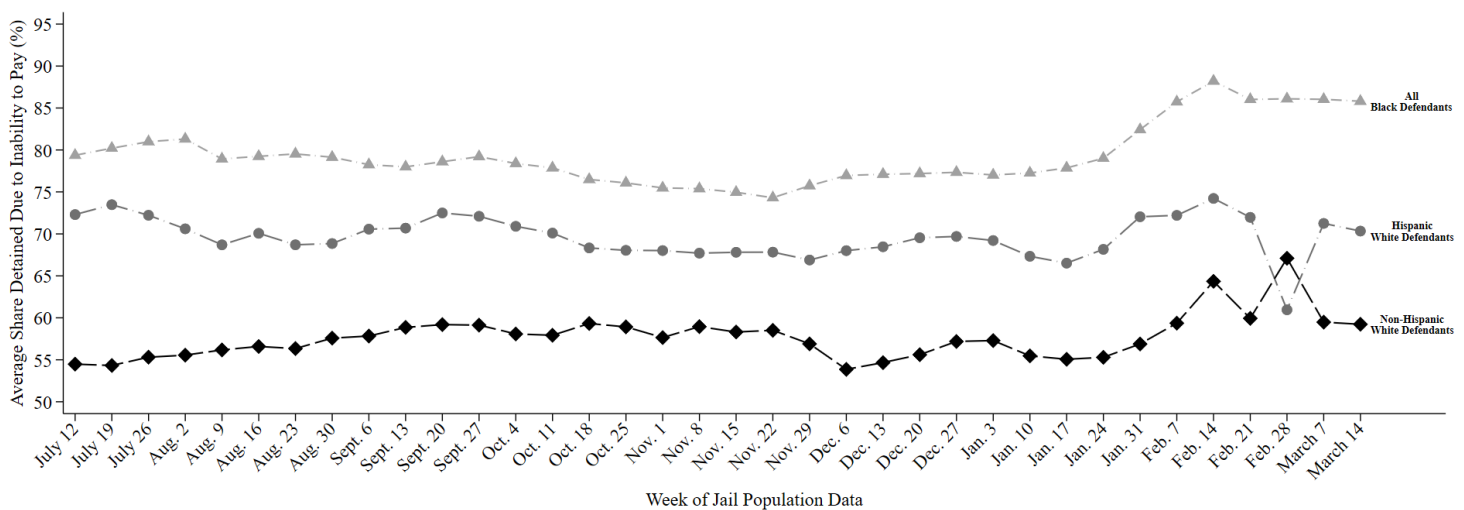

This report uses jail population data provided by Harris County. Share detained due to inability to pay represents the percent of current pretrial jail inmates assigned to this judge who were detained because they couldn't afford money bail.

# HARRIS COUNTY FELONY PRETRIAL DETENTION REPORT

*Brought to you by the Texas Criminal Justice Coalition and researchers at Harvard University*

March 21, 2021 - March 27, 2021



## Nikita Harmon – 176<sup>th</sup> District Court

Among current pretrial jail inmates assigned to Judge Harmon:

- **86% of Black defendants (162 out of 189)**
- **72% of Hispanic White defendants (48 out of 67)**
- **61% of non-Hispanic White defendants (80 out of 132)**

were detained per night based on inability to pay

Last week, among current pretrial jail inmates assigned to **Judge Harmon**, **86% of Black defendants (162 out of 189 on an average night)**, **72% of Hispanic White defendants (48 out of 67 on an average night)**, and **61% of non-Hispanic White defendants (80 out of 132 on an average night)** were detained in Harris County Jail because they couldn't afford money bail.

Judge Harmon's **racial difference in the share detained due to inability to pay for Black and Non-Hispanic White defendants** is among the **50% worst** in Harris County. Her **racial difference in the share detained due to inability to pay for Hispanic and Non-Hispanic White defendants** is among the **50% worst** in Harris County.

## Track Judge Harmon's Share Detained Due to Inability to Pay

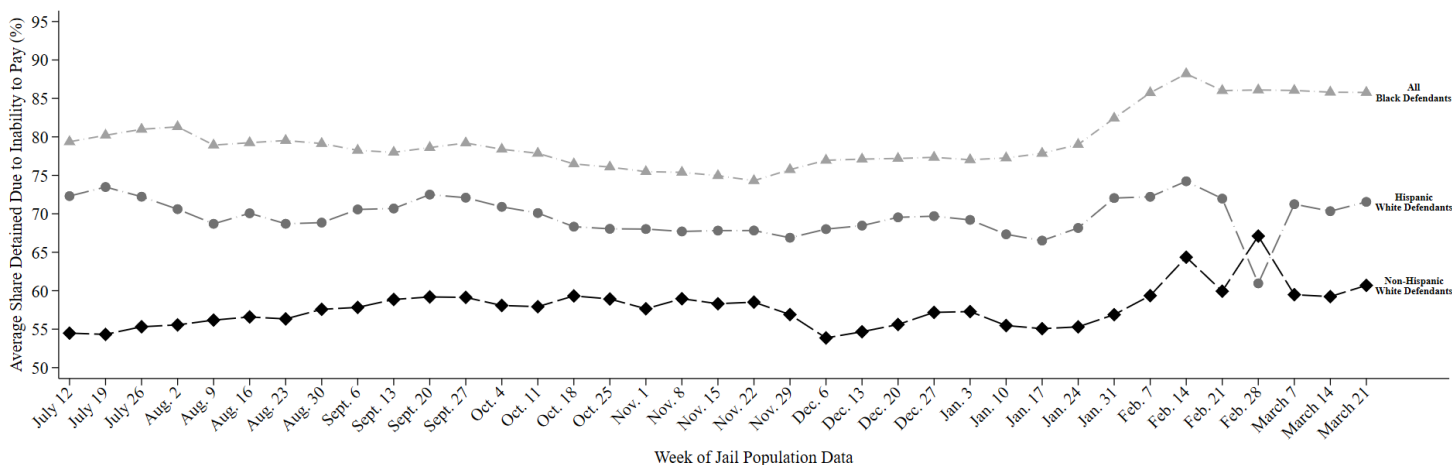

This report uses jail population data provided by Harris County. Share detained due to inability to pay represents the percent of current pretrial jail inmates assigned to this judge who were detained because they couldn't afford money bail.

# HARRIS COUNTY FELONY PRETRIAL DETENTION REPORT

*Brought to you by the Texas Criminal Justice Coalition and researchers at Harvard University*

April 4, 2021 - April 10, 2021



## Nikita Harmon – 176<sup>th</sup> District Court

Among current pretrial jail inmates assigned to Judge Harmon:

- **85% of Black defendants (155 out of 182)**
- **73% of Hispanic White defendants (49 out of 68)**
- **62% of non-Hispanic White defendants (76 out of 123)**

were detained per night based on inability to pay

---

Last week, among current pretrial jail inmates assigned to **Judge Harmon**, **85% of Black defendants (155 out of 182 on an average night)**, **73% of Hispanic White defendants (49 out of 68 on an average night)**, and **62% of non-Hispanic White defendants (76 out of 123 on an average night)** were detained in Harris County Jail because they couldn't afford money bail.

Judge Harmon's **racial difference in the share detained due to inability to pay for Black and Non-Hispanic White defendants** is among the **25% worst** in Harris County. Her **racial difference in the share detained due to inability to pay for Hispanic and Non-Hispanic White defendants** is among the **50% worst** in Harris County.

---

## Track Judge Harmon's Share Detained Due to Inability to Pay

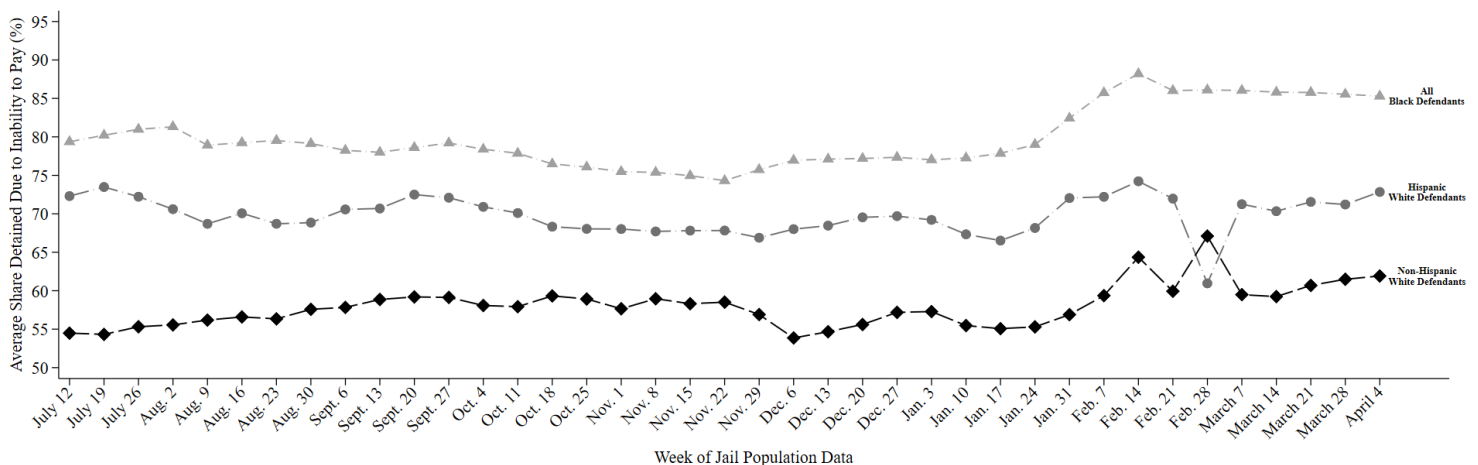

This report uses jail population data provided by Harris County. Share detained due to inability to pay represents the percent of current pretrial jail inmates assigned to this judge who were detained because they couldn't afford money bail.

# HARRIS COUNTY FELONY PRETRIAL DETENTION REPORT

Brought to you by the Texas Criminal Justice Coalition and researchers at Harvard University

April 11, 2021 - April 17, 2021



## Nikita Harmon – 176<sup>th</sup> District Court

Among current pretrial jail inmates assigned to Judge Harmon:

- **86% of Black defendants (156 out of 182)**
- **71% of Hispanic White defendants (47 out of 66)**
- **61% of non-Hispanic White defendants (72 out of 118)**

were detained per night based on inability to pay

Last week, among current pretrial jail inmates assigned to **Judge Harmon**, **86% of Black defendants (156 out of 182 on an average night)**, **71% of Hispanic White defendants (47 out of 66 on an average night)**, and **61% of non-Hispanic White defendants (72 out of 118 on an average night)** were detained in Harris County Jail because they couldn't afford money bail.

Judge Harmon's **racial difference in the share detained due to inability to pay for Black and Non-Hispanic White defendants** is among the **25% worst** in Harris County. Her **racial difference in the share detained due to inability to pay for Hispanic and Non-Hispanic White defendants** is among the **50% worst** in Harris County.

## Track Judge Harmon's Share Detained Due to Inability to Pay

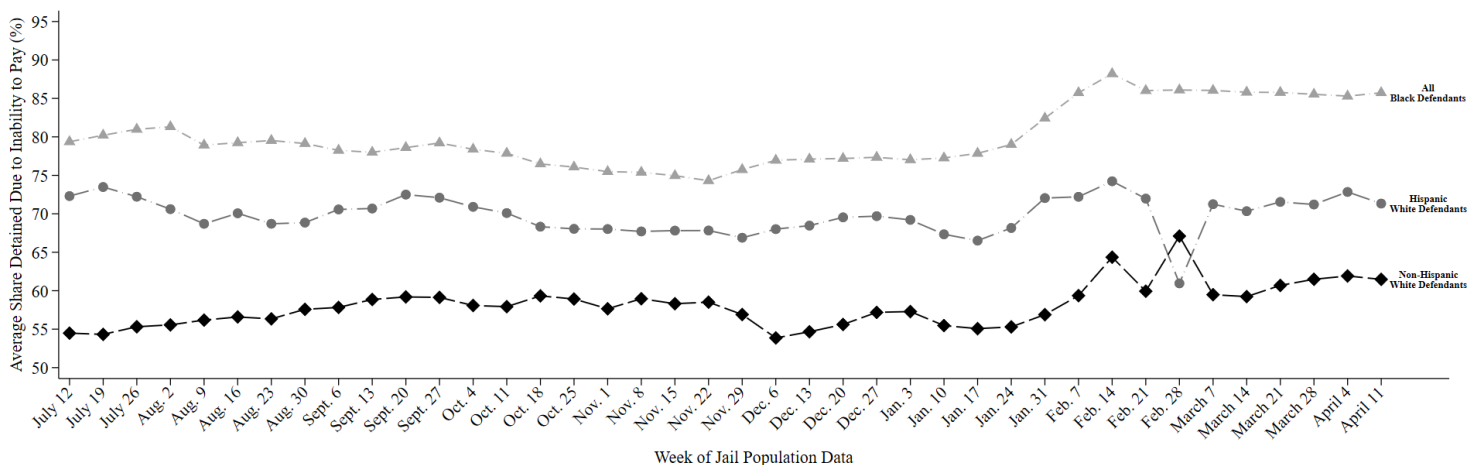

This report uses jail population data provided by Harris County. Share detained due to inability to pay represents the percent of current pretrial jail inmates assigned to this judge who were detained because they couldn't afford money bail.

# HARRIS COUNTY FELONY PRETRIAL DETENTION REPORT

*Brought to you by the Texas Criminal Justice Coalition and researchers at Harvard University*

April 18, 2021 - April 24, 2021



## Nikita Harmon – 176<sup>th</sup> District Court

Among current pretrial jail inmates assigned to Judge Harmon:

- **86% of Black defendants (157 out of 183)**
- **72% of Hispanic White defendants (47 out of 65)**
- **62% of non-Hispanic White defendants (69 out of 112)**

were detained per night based on inability to pay

Last week, among current pretrial jail inmates assigned to **Judge Harmon**, **86% of Black defendants (157 out of 183 on an average night)**, **72% of Hispanic White defendants (47 out of 65 on an average night)**, and **62% of non-Hispanic White defendants (69 out of 112 on an average night)** were detained in Harris County Jail because they couldn't afford money bail.

Judge Harmon's **racial difference in the share detained due to inability to pay for Black and Non-Hispanic White defendants** is among the **25% worst** in Harris County. Her **racial difference in the share detained due to inability to pay for Hispanic and Non-Hispanic White defendants** is among the **50% worst** in Harris County.

## Track Judge Harmon's Share Detained Due to Inability to Pay

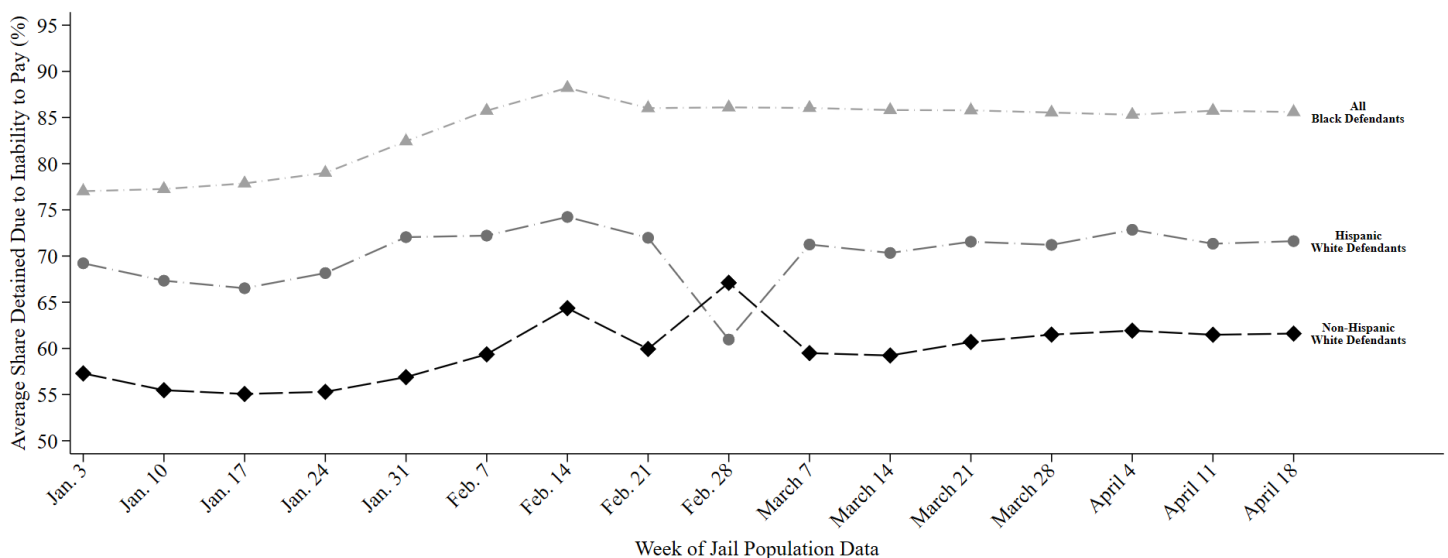

This report uses jail population data provided by Harris County. Share detained due to inability to pay represents the percent of current pretrial jail inmates assigned to this judge who were detained because they couldn't afford money bail.

# HARRIS COUNTY FELONY PRETRIAL DETENTION REPORT

*Brought to you by the Texas Criminal Justice Coalition and researchers at Harvard University*

May 2, 2021 - May 8, 2021



## Nikita Harmon – 176<sup>th</sup> District Court

Among current pretrial jail inmates assigned to Judge Harmon:

- **85% of Black defendants (161 out of 190)**
- **72% of Hispanic White defendants (48 out of 67)**
- **64% of non-Hispanic White defendants (76 out of 118)**

were detained per night based on inability to pay

Last week, among current pretrial jail inmates assigned to **Judge Harmon**, **85% of Black defendants (161 out of 190 on an average night)**, **72% of Hispanic White defendants (48 out of 67 on an average night)**, and **64% of non-Hispanic White defendants (76 out of 118 on an average night)** were detained in Harris County Jail because they couldn't afford money bail.

Judge Harmon's **racial difference in the share detained due to inability to pay for Black and Non-Hispanic White defendants** is among the **25% worst** in Harris County. Her **racial difference in the share detained due to inability to pay for Hispanic and Non-Hispanic White defendants** is among the **50% worst** in Harris County.

## Track Judge Harmon's Share Detained Due to Inability to Pay

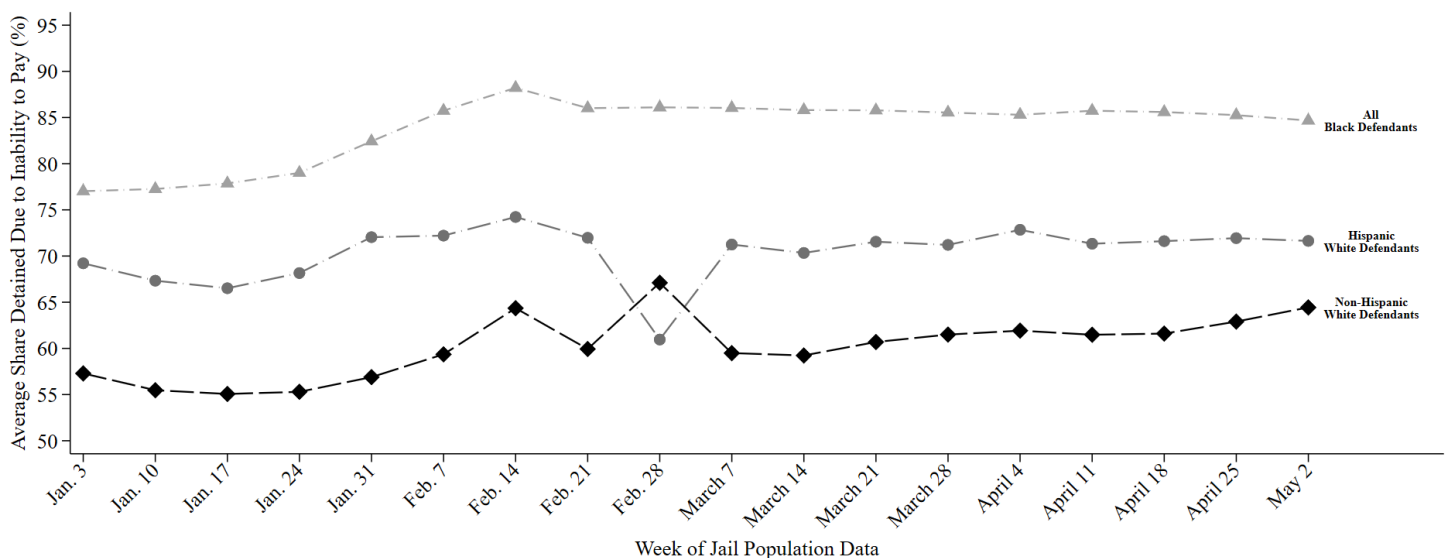

This report uses jail population data provided by Harris County. Share detained due to inability to pay represents the percent of current pretrial jail inmates assigned to this judge who were detained because they couldn't afford money bail.

# HARRIS COUNTY FELONY PRETRIAL DETENTION REPORT

*Brought to you by the Texas Criminal Justice Coalition and researchers at Harvard University*

May 9, 2021 - May 15, 2021



## Nikita Harmon – 176<sup>th</sup> District Court

Among current pretrial jail inmates assigned to Judge Harmon:

- **85% of Black defendants (162 out of 191)**
- **72% of Hispanic White defendants (50 out of 70)**
- **65% of non-Hispanic White defendants (75 out of 115)**

were detained per night based on inability to pay

Last week, among current pretrial jail inmates assigned to **Judge Harmon**, **85% of Black defendants (162 out of 191 on an average night)**, **72% of Hispanic White defendants (50 out of 70 on an average night)**, and **65% of non-Hispanic White defendants (75 out of 115 on an average night)** were detained in Harris County Jail because they couldn't afford money bail.

Judge Harmon's **racial difference in the share detained due to inability to pay for Black and Non-Hispanic White defendants** is among the **25% worst** in Harris County. Her **racial difference in the share detained due to inability to pay for Hispanic and Non-Hispanic White defendants** is among the **50% worst** in Harris County.

## Track Judge Harmon's Share Detained Due to Inability to Pay

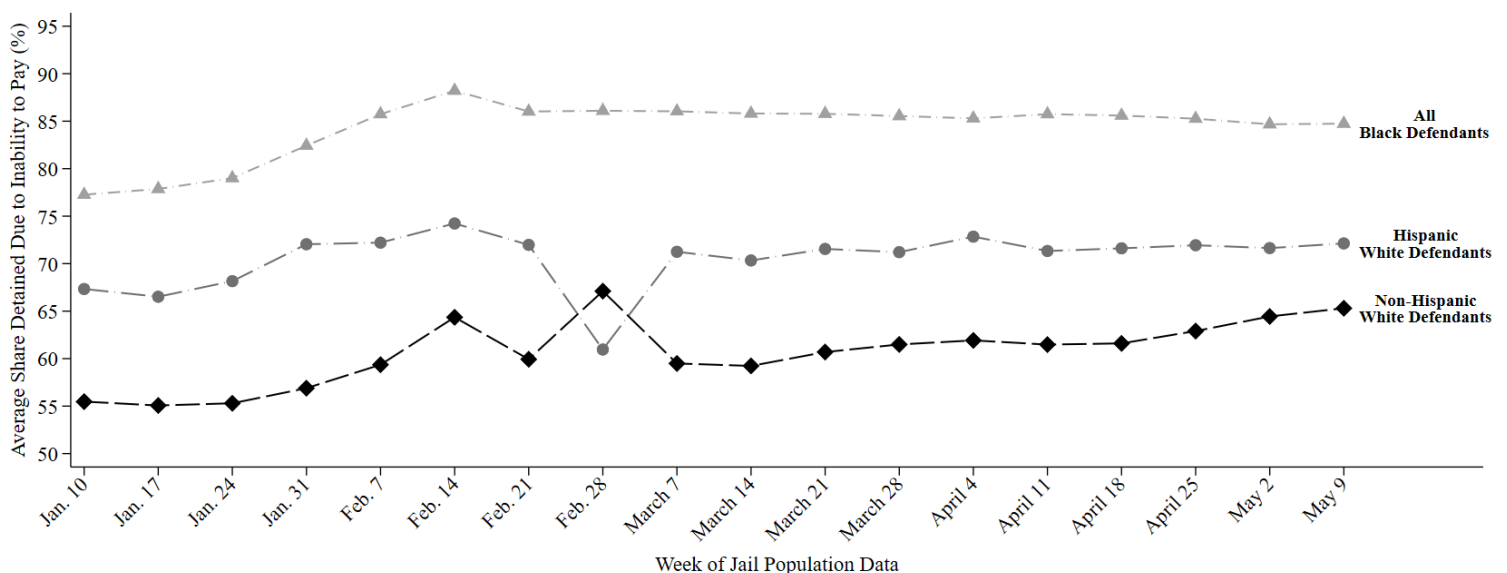

This report uses jail population data provided by Harris County. Share detained due to inability to pay represents the percent of current pretrial jail inmates assigned to this judge who were detained because they couldn't afford money bail.



# HARRIS COUNTY FELONY PRETRIAL DETENTION REPORT

*Brought to you by the Texas Criminal Justice Coalition and researchers at Harvard University*

May 23, 2021 - May 29, 2021



## Nikita Harmon – 176<sup>th</sup> District Court

Among current pretrial jail inmates assigned to Judge Harmon:

- **84% of Black defendants (161 out of 191)**
- **73% of Hispanic White defendants (50 out of 68)**
- **64% of non-Hispanic White defendants (70 out of 109)**

were detained per night based on inability to pay

Last week, among current pretrial jail inmates assigned to **Judge Harmon**, **84% of Black defendants (161 out of 191 on an average night)**, **73% of Hispanic White defendants (50 out of 68 on an average night)**, and **64% of non-Hispanic White defendants (70 out of 109 on an average night)** were detained in Harris County Jail because they couldn't afford money bail.

Judge Harmon's **racial difference in the share detained due to inability to pay for Black and Non-Hispanic White defendants** is among the **25% worst** in Harris County. Her **racial difference in the share detained due to inability to pay for Hispanic and Non-Hispanic White defendants** is among the **50% worst** in Harris County.

## Track Judge Harmon's Share Detained Due to Inability to Pay

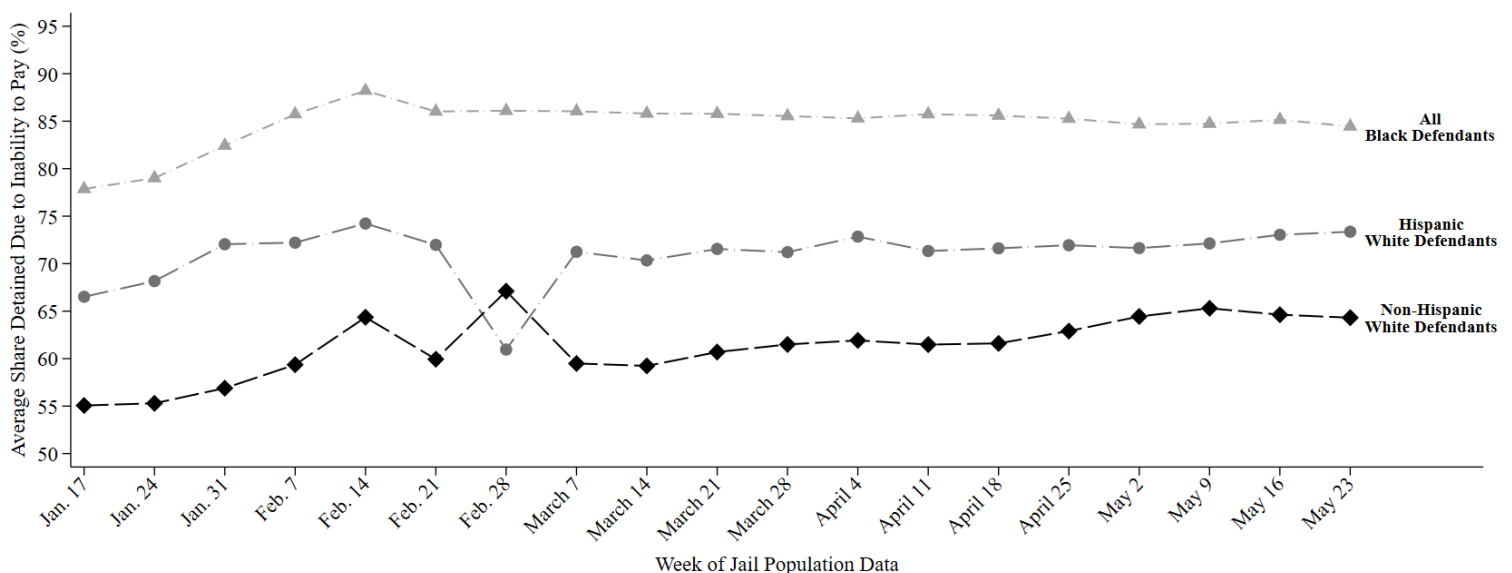

This report uses jail population data provided by Harris County. Share detained due to inability to pay represents the percent of current pretrial jail inmates assigned to this judge who were detained because they couldn't afford money bail.

# HARRIS COUNTY FELONY PRETRIAL DETENTION REPORT

*Brought to you by the Texas Criminal Justice Coalition and researchers at Harvard University*

May 30, 2021 - June 5, 2021



## Nikita Harmon – 176<sup>th</sup> District Court

Among current pretrial jail inmates assigned to Judge Harmon:

- **84% of Black defendants (155 out of 184)**
- **73% of Hispanic White defendants (48 out of 65)**
- **64% of non-Hispanic White defendants (71 out of 110)**

were detained per night based on inability to pay

Last week, among current pretrial jail inmates assigned to **Judge Harmon**, **84% of Black defendants (155 out of 184 on an average night)**, **73% of Hispanic White defendants (48 out of 65 on an average night)**, and **64% of non-Hispanic White defendants (71 out of 110 on an average night)** were detained in Harris County Jail because they couldn't afford money bail.

Judge Harmon's **racial difference in the share detained due to inability to pay for Black and Non-Hispanic White defendants** is among the **25% worst** in Harris County. Her **racial difference in the share detained due to inability to pay for Hispanic and Non-Hispanic White defendants** is among the **50% worst** in Harris County.

## Track Judge Harmon's Share Detained Due to Inability to Pay

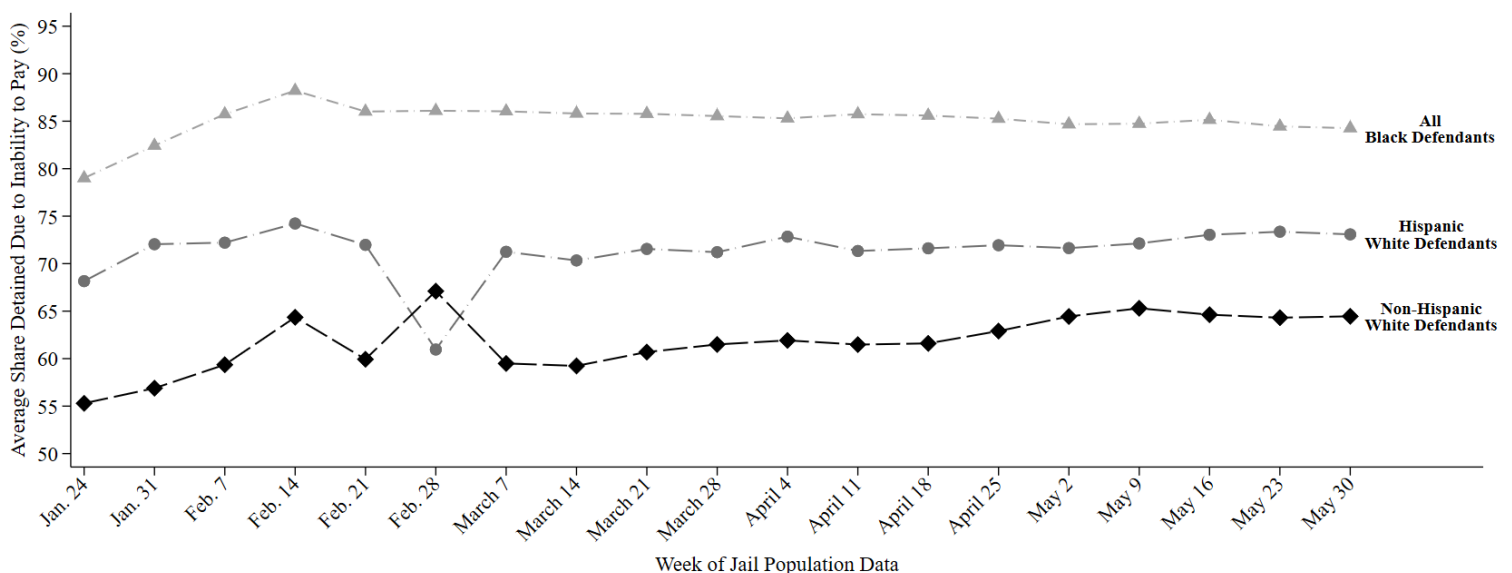

This report uses jail population data provided by Harris County. Share detained due to inability to pay represents the percent of current pretrial jail inmates assigned to this judge who were detained because they couldn't afford money bail.

# HARRIS COUNTY FELONY PRETRIAL DETENTION REPORT

*Brought to you by the Texas Criminal Justice Coalition and researchers at Harvard University*

June 6, 2021 - June 12, 2021



## Nikita Harmon – 176<sup>th</sup> District Court

Among current pretrial jail inmates assigned to Judge Harmon:

- **85% of Black defendants (160 out of 189)**
- **74% of Hispanic White defendants (52 out of 70)**
- **66% of non-Hispanic White defendants (77 out of 117)**

were detained per night based on inability to pay

Last week, among current pretrial jail inmates assigned to **Judge Harmon**, **85% of Black defendants (160 out of 189 on an average night)**, **74% of Hispanic White defendants (52 out of 70 on an average night)**, and **66% of non-Hispanic White defendants (77 out of 117 on an average night)** were detained in Harris County Jail because they couldn't afford money bail.

Judge Harmon's **racial difference in the share detained due to inability to pay for Black and Non-Hispanic White defendants** is among the **50% worst** in Harris County. Her **racial difference in the share detained due to inability to pay for Hispanic and Non-Hispanic White defendants** is among the **50% worst** in Harris County.

## Track Judge Harmon's Share Detained Due to Inability to Pay

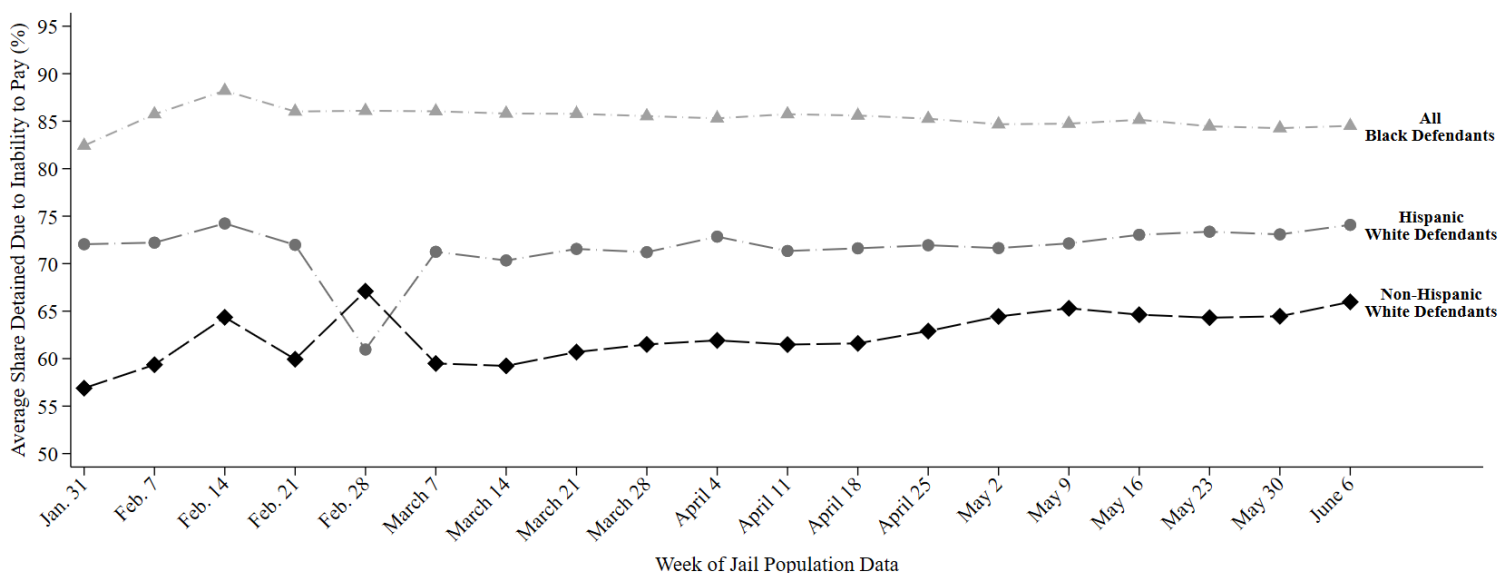

This report uses jail population data provided by Harris County. Share detained due to inability to pay represents the percent of current pretrial jail inmates assigned to this judge who were detained because they couldn't afford money bail.

# HARRIS COUNTY FELONY PRETRIAL DETENTION REPORT

*Brought to you by the Texas Criminal Justice Coalition and researchers at Harvard University*

June 13, 2021 - June 19, 2021



## Nikita Harmon – 176<sup>th</sup> District Court

Among current pretrial jail inmates assigned to Judge Harmon:

- **85% of Black defendants (166 out of 196)**
- **75% of Hispanic White defendants (55 out of 73)**
- **64% of non-Hispanic White defendants (74 out of 115)**

were detained per night based on inability to pay

Last week, among current pretrial jail inmates assigned to **Judge Harmon**, **85% of Black defendants (166 out of 196 on an average night)**, **75% of Hispanic White defendants (55 out of 73 on an average night)**, and **64% of non-Hispanic White defendants (74 out of 115 on an average night)** were detained in Harris County Jail because they couldn't afford money bail.

Judge Harmon's **racial difference in the share detained due to inability to pay for Black and Non-Hispanic White defendants** is among the **25% worst** in Harris County. Her **racial difference in the share detained due to inability to pay for Hispanic and Non-Hispanic White defendants** is among the **50% worst** in Harris County.

## Track Judge Harmon's Share Detained Due to Inability to Pay

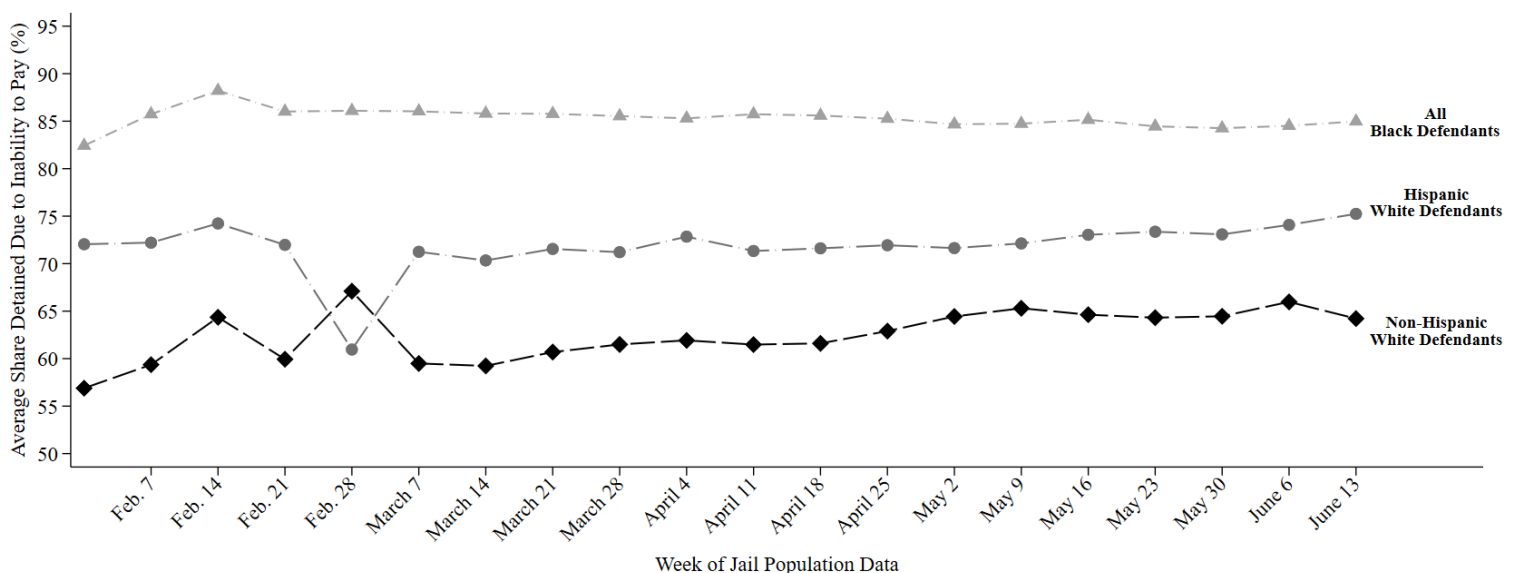

This report uses jail population data provided by Harris County. Share detained due to inability to pay represents the percent of current pretrial jail inmates assigned to this judge who were detained because they couldn't afford money bail.

# HARRIS COUNTY FELONY PRETRIAL DETENTION REPORT

*Brought to you by the Texas Criminal Justice Coalition and researchers at Harvard University*

June 20, 2021 - June 26, 2021



## Nikita Harmon – 176<sup>th</sup> District Court

Among current pretrial jail inmates assigned to Judge Harmon:

- **86% of Black defendants (170 out of 198)**
- **77% of Hispanic White defendants (57 out of 74)**
- **66% of non-Hispanic White defendants (72 out of 110)**

were detained per night based on inability to pay

Last week, among current pretrial jail inmates assigned to **Judge Harmon**, **86% of Black defendants (170 out of 198 on an average night)**, **77% of Hispanic White defendants (57 out of 74 on an average night)**, and **66% of non-Hispanic White defendants (72 out of 110 on an average night)** were detained in Harris County Jail because they couldn't afford money bail.

Judge Harmon's **racial difference in the share detained due to inability to pay for Black and Non-Hispanic White defendants** is among the **25% worst** in Harris County. Her **racial difference in the share detained due to inability to pay for Hispanic and Non-Hispanic White defendants** is among the **25% worst** in Harris County.

## Track Judge Harmon's Share Detained Due to Inability to Pay

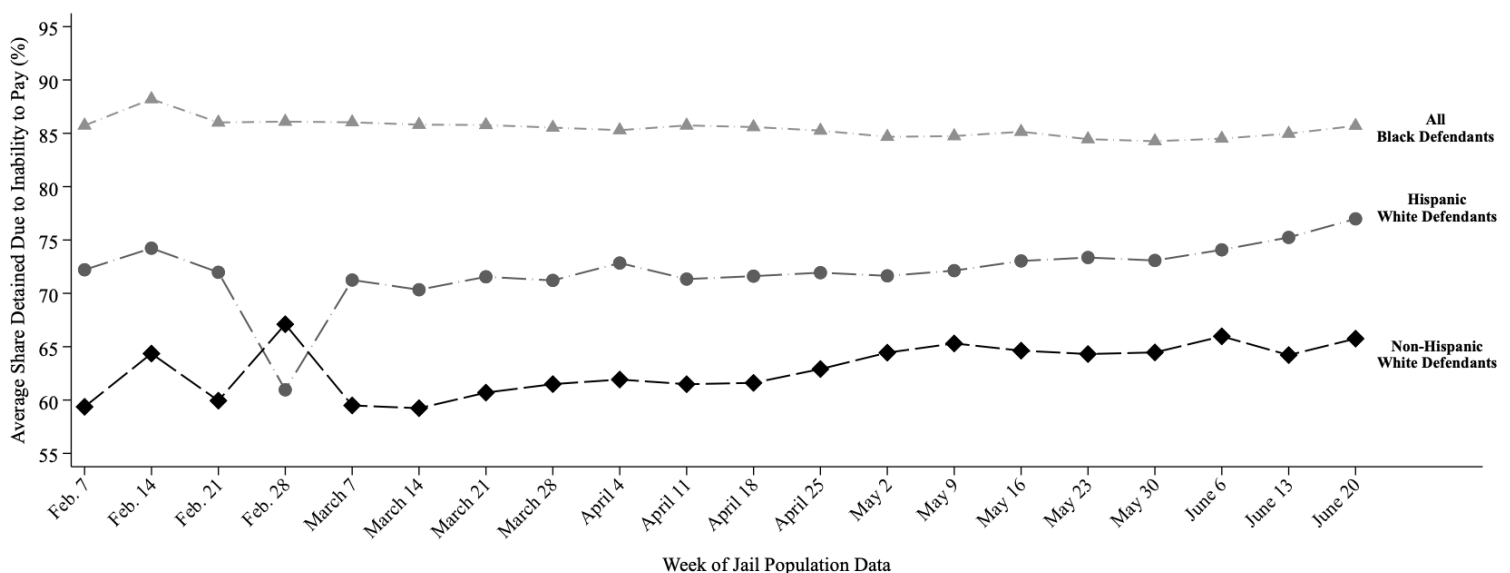

This report uses jail population data provided by Harris County. Share detained due to inability to pay represents the percent of current pretrial jail inmates assigned to this judge who were detained because they couldn't afford money bail.

# HARRIS COUNTY FELONY PRETRIAL DETENTION REPORT

*Brought to you by the Texas Criminal Justice Coalition and researchers at Harvard University*

June 27, 2021 - July 3, 2021



## Nikita Harmon – 176<sup>th</sup> District Court

Among current pretrial jail inmates assigned to Judge Harmon:

- **86% of Black defendants (168 out of 197)**
- **77% of Hispanic White defendants (57 out of 74)**
- **69% of non-Hispanic White defendants (78 out of 113)**

were detained per night based on inability to pay

Last week, among current pretrial jail inmates assigned to **Judge Harmon**, **86% of Black defendants (168 out of 197 on an average night)**, **77% of Hispanic White defendants (57 out of 74 on an average night)**, and **69% of non-Hispanic White defendants (78 out of 113 on an average night)** were detained in Harris County Jail because they couldn't afford money bail.

Judge Harmon's **racial difference in the share detained due to inability to pay for Black and Non-Hispanic White defendants** is among the **50% worst** in Harris County. Her **racial difference in the share detained due to inability to pay for Hispanic and Non-Hispanic White defendants** is among the **50% worst** in Harris County.

## Track Judge Harmon's Share Detained Due to Inability to Pay

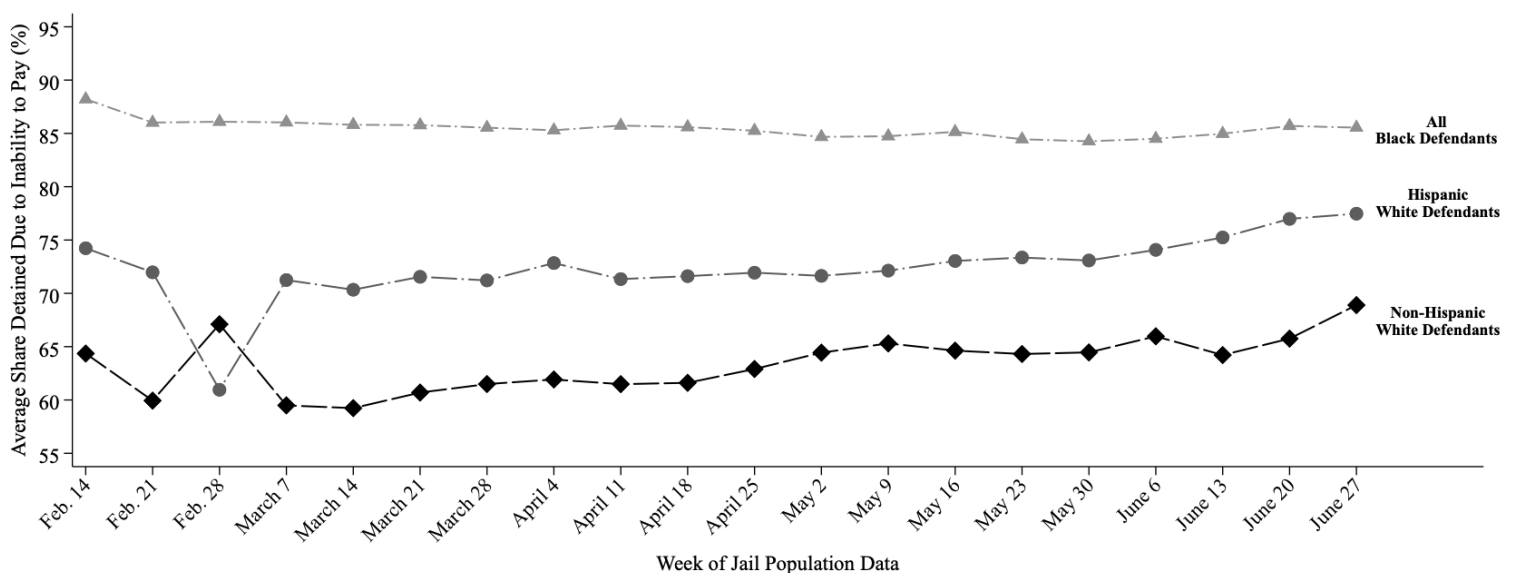

This report uses jail population data provided by Harris County. Share detained due to inability to pay represents the percent of current pretrial jail inmates assigned to this judge who were detained because they couldn't afford money bail.

# HARRIS COUNTY FELONY PRETRIAL DETENTION REPORT

*Brought to you by the Texas Criminal Justice Coalition and researchers at Harvard University*

July 4, 2021 - July 10, 2021



## Nikita Harmon – 176<sup>th</sup> District Court

Among current pretrial jail inmates assigned to Judge Harmon:

- **86% of Black defendants (166 out of 193)**
- **77% of Hispanic White defendants (58 out of 76)**
- **70% of non-Hispanic White defendants (82 out of 118)**

were detained per night based on inability to pay

Last week, among current pretrial jail inmates assigned to **Judge Harmon**, **86% of Black defendants (166 out of 193 on an average night)**, **77% of Hispanic White defendants (58 out of 76 on an average night)**, and **70% of non-Hispanic White defendants (82 out of 118 on an average night)** were detained in Harris County Jail because they couldn't afford money bail.

Judge Harmon's **racial difference in the share detained due to inability to pay for Black and Non-Hispanic White defendants** is among the **50% best** in Harris County. Her **racial difference in the share detained due to inability to pay for Hispanic and Non-Hispanic White defendants** is among the **50% worst** in Harris County.

## Track Judge Harmon's Share Detained Due to Inability to Pay

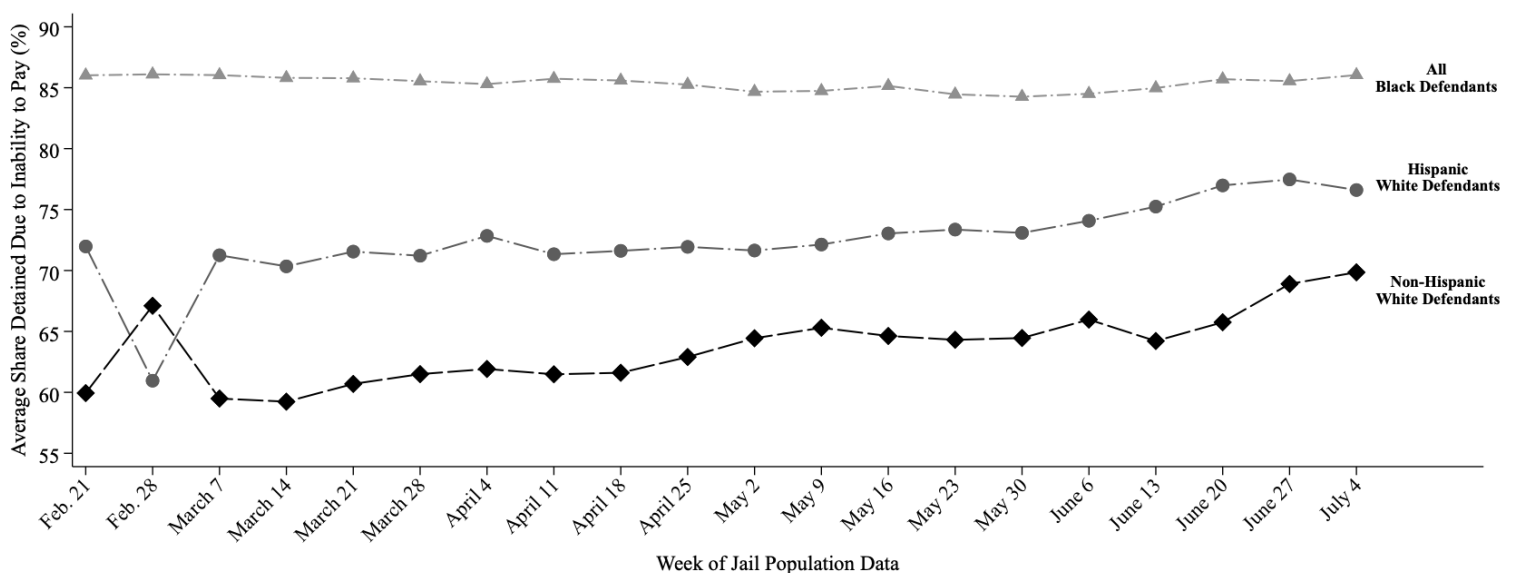

This report uses jail population data provided by Harris County. Share detained due to inability to pay represents the percent of current pretrial jail inmates assigned to this judge who were detained because they couldn't afford money bail.



# HARRIS COUNTY FELONY PRETRIAL DETENTION REPORT

*Brought to you by the Texas Criminal Justice Coalition and researchers at Harvard University*

August 1, 2021 - August 7, 2021



## Nikita Harmon – 176<sup>th</sup> District Court

Among current pretrial jail inmates assigned to Judge Harmon:

- **86% of Black defendants (164 out of 192)**
- **75% of Hispanic White defendants (59 out of 79)**
- **68% of non-Hispanic White defendants (80 out of 118)**

were detained per night based on inability to pay

Last week, among current pretrial jail inmates assigned to **Judge Harmon**, **86% of Black defendants (164 out of 192 on an average night)**, **75% of Hispanic White defendants (59 out of 79 on an average night)**, and **68% of non-Hispanic White defendants (80 out of 118 on an average night)** were detained in Harris County Jail because they couldn't afford money bail.

Judge Harmon's **racial difference in the share detained due to inability to pay for Black and Non-Hispanic White defendants** is among the **50% worst** in Harris County. Her **racial difference in the share detained due to inability to pay for Hispanic and Non-Hispanic White defendants** is among the **50% worst** in Harris County.

## Track Judge Harmon's Share Detained Due to Inability to Pay

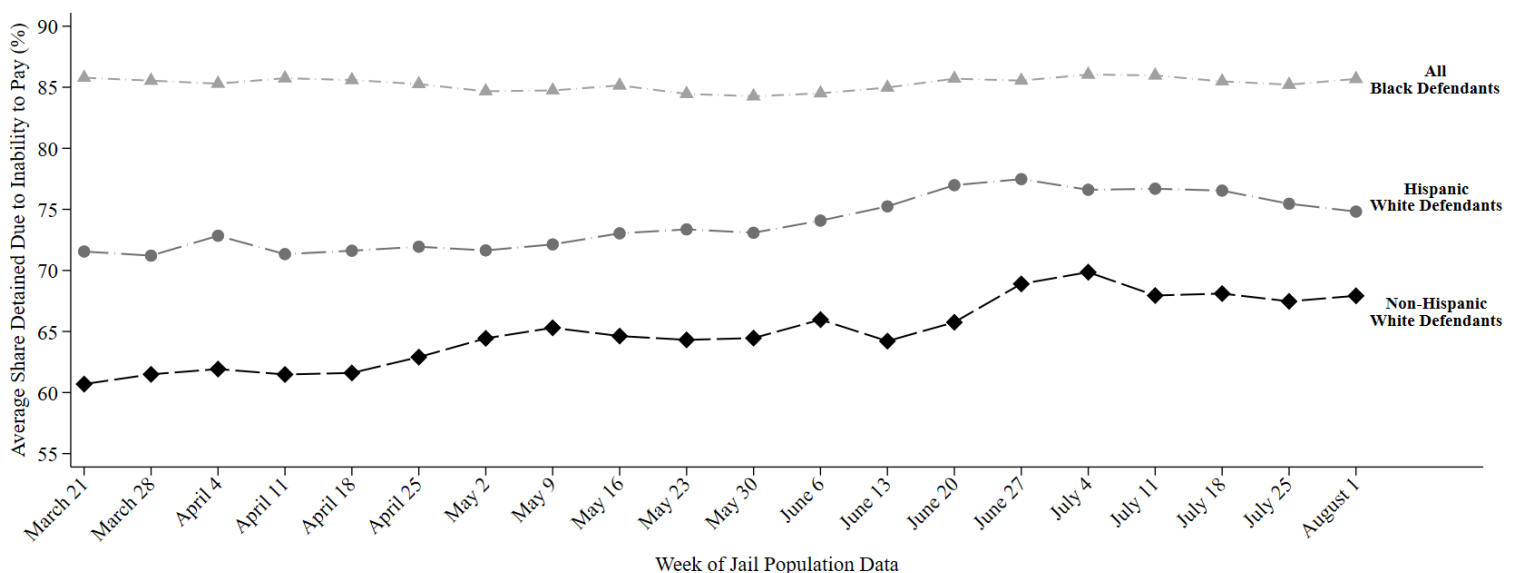

This report uses jail population data provided by Harris County. Share detained due to inability to pay represents the percent of current pretrial jail inmates assigned to this judge who were detained because they couldn't afford money bail.

# HARRIS COUNTY FELONY PRETRIAL DETENTION REPORT

*Brought to you by the Texas Criminal Justice Coalition and researchers at Harvard University*

August 8, 2021 - August 14, 2021



## Nikita Harmon – 176<sup>th</sup> District Court

Among current pretrial jail inmates assigned to Judge Harmon:

- **86% of Black defendants (169 out of 196)**
- **75% of Hispanic White defendants (60 out of 80)**
- **69% of non-Hispanic White defendants (80 out of 117)**

were detained per night based on inability to pay

---

Last week, among current pretrial jail inmates assigned to **Judge Harmon**, **86% of Black defendants (169 out of 196 on an average night)**, **75% of Hispanic White defendants (60 out of 80 on an average night)**, and **69% of non-Hispanic White defendants (80 out of 117 on an average night)** were detained in Harris County Jail because they couldn't afford money bail.

Judge Harmon's **racial difference in the share detained due to inability to pay for Black and Non-Hispanic White defendants** is among the **50% worst** in Harris County. Her **racial difference in the share detained due to inability to pay for Hispanic and Non-Hispanic White defendants** is among the **50% worst** in Harris County.

---

### Track Judge Harmon's Share Detained Due to Inability to Pay

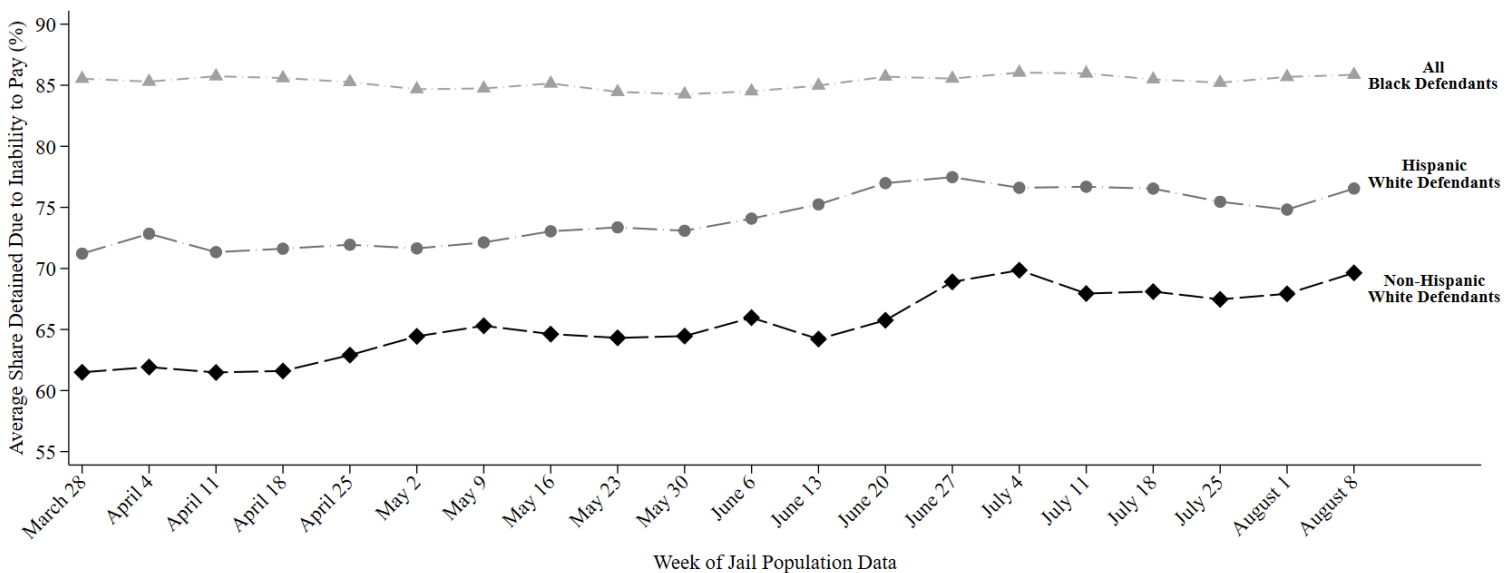

This report uses jail population data provided by Harris County. Share detained due to inability to pay represents the percent of current pretrial jail inmates assigned to this judge who were detained because they couldn't afford money bail.

# HARRIS COUNTY FELONY PRETRIAL DETENTION REPORT

*Brought to you by the Texas Criminal Justice Coalition and researchers at Harvard University*

August 15, 2021 - August 21, 2021



## Nikita Harmon – 176<sup>th</sup> District Court

Among current pretrial jail inmates assigned to Judge Harmon:

- **86% of Black defendants (170 out of 198)**
- **77% of Hispanic White defendants (59 out of 77)**
- **70% of non-Hispanic White defendants (79 out of 113)**

were detained per night based on inability to pay

Last week, among current pretrial jail inmates assigned to **Judge Harmon**, **86% of Black defendants (170 out of 198 on an average night)**, **77% of Hispanic White defendants (59 out of 77 on an average night)**, and **70% of non-Hispanic White defendants (79 out of 113 on an average night)** were detained in Harris County Jail because they couldn't afford money bail.

Judge Harmon's **racial difference in the share detained due to inability to pay for Black and Non-Hispanic White defendants** is among the **50% best** in Harris County. Her **racial difference in the share detained due to inability to pay for Hispanic and Non-Hispanic White defendants** is among the **50% worst** in Harris County.

## Track Judge Harmon's Share Detained Due to Inability to Pay

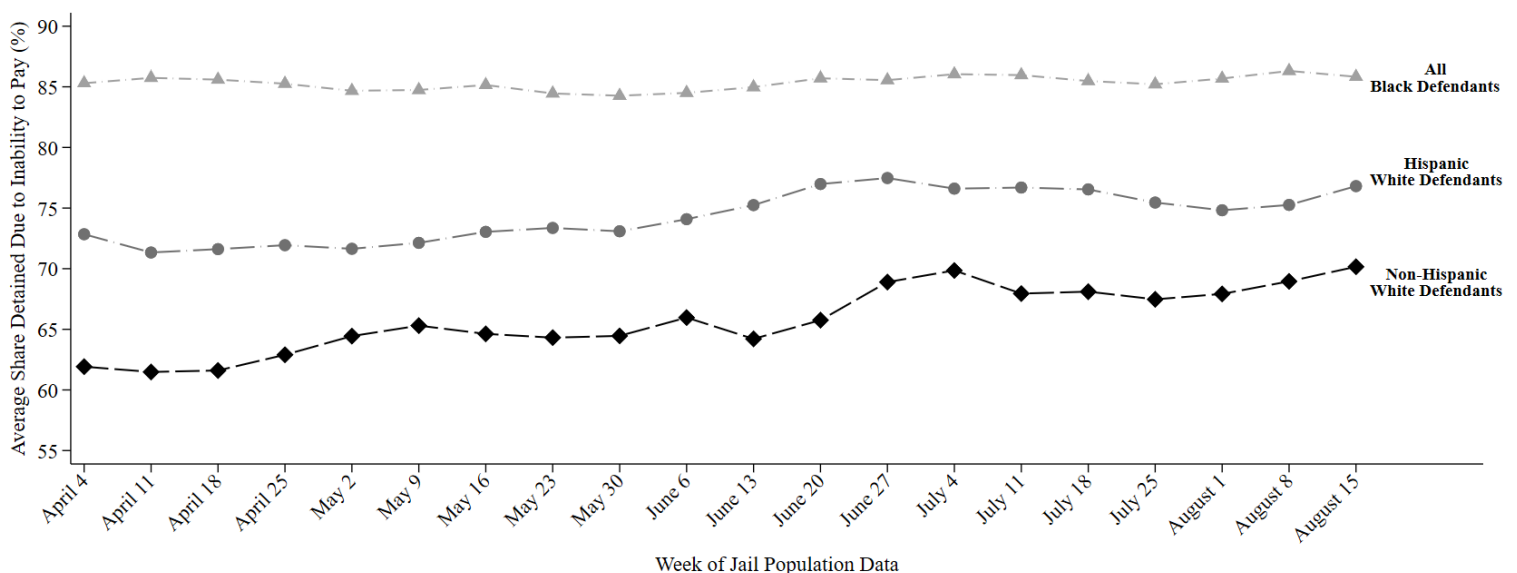

This report uses jail population data provided by Harris County. Share detained due to inability to pay represents the percent of current pretrial jail inmates assigned to this judge who were detained because they couldn't afford money bail.

# HARRIS COUNTY FELONY PRETRIAL DETENTION REPORT

*Brought to you by the Texas Criminal Justice Coalition and researchers at Harvard University*

August 29, 2021 - September 4, 2021



## Nikita Harmon – 176<sup>th</sup> District Court

Among current pretrial jail inmates assigned to Judge Harmon:

- **87% of Black defendants (179 out of 206)**
- **77% of Hispanic White defendants (58 out of 75)**
- **69% of non-Hispanic White defendants (78 out of 114)**

were detained per night based on inability to pay

Last week, among current pretrial jail inmates assigned to **Judge Harmon**, **87% of Black defendants (179 out of 206 on an average night)**, **77% of Hispanic White defendants (58 out of 75 on an average night)**, and **69% of non-Hispanic White defendants (78 out of 114 on an average night)** were detained in Harris County Jail because they couldn't afford money bail.

Judge Harmon's **racial difference in the share detained due to inability to pay for Black and Non-Hispanic White defendants** is among the **50% worst** in Harris County. Her **racial difference in the share detained due to inability to pay for Hispanic and Non-Hispanic White defendants** is among the **50% worst** in Harris County.

## Track Judge Harmon's Share Detained Due to Inability to Pay

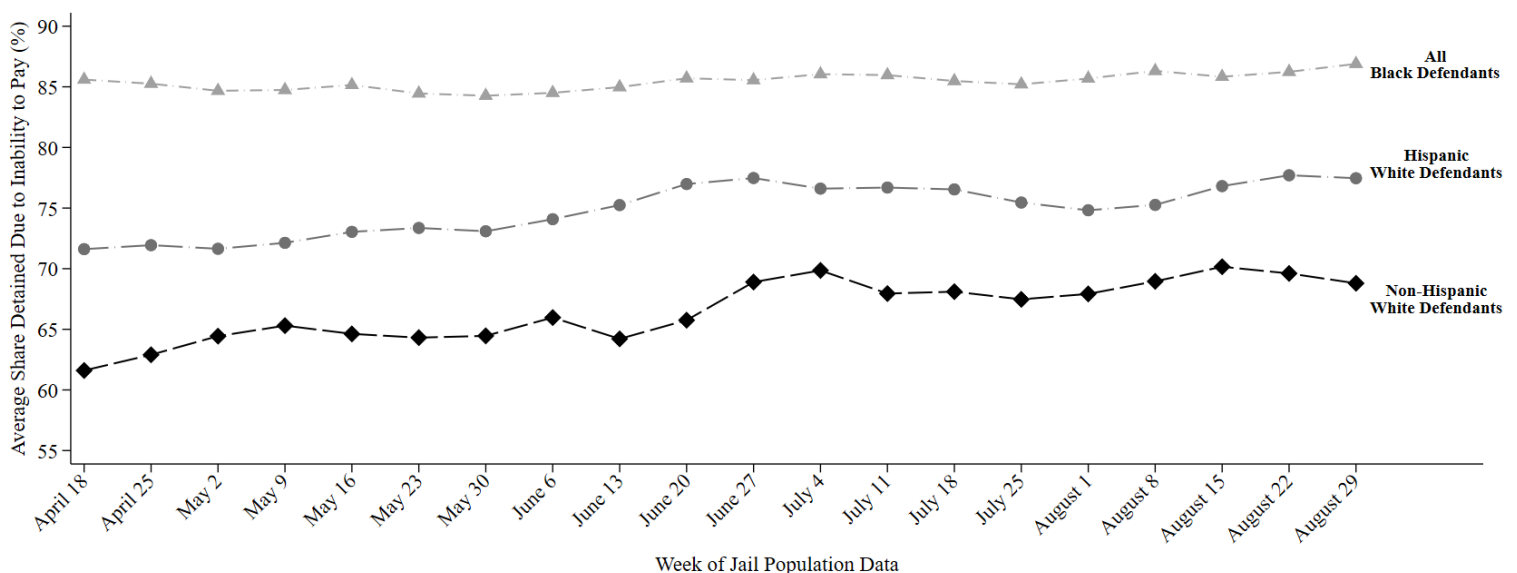

This report uses jail population data provided by Harris County. Share detained due to inability to pay represents the percent of current pretrial jail inmates assigned to this judge who were detained because they couldn't afford money bail.

# HARRIS COUNTY FELONY PRETRIAL DETENTION REPORT

*Brought to you by the Texas Criminal Justice Coalition and researchers at Harvard University*

September 5, 2021 - September 11, 2021



## Nikita Harmon – 176<sup>th</sup> District Court

Among current pretrial jail inmates assigned to Judge Harmon:

- **88% of Black defendants (178 out of 204)**
- **77% of Hispanic White defendants (58 out of 75)**
- **69% of non-Hispanic White defendants (77 out of 113)**

were detained per night based on inability to pay

---

Last week, among current pretrial jail inmates assigned to **Judge Harmon**, **88% of Black defendants (178 out of 204 on an average night)**, **77% of Hispanic White defendants (58 out of 75 on an average night)**, and **69% of non-Hispanic White defendants (77 out of 113 on an average night)** were detained in Harris County Jail because they couldn't afford money bail.

Judge Harmon's **racial difference in the share detained due to inability to pay for Black and Non-Hispanic White defendants** is among the **50% worst** in Harris County. Her **racial difference in the share detained due to inability to pay for Hispanic and Non-Hispanic White defendants** is among the **50% worst** in Harris County.

---

## Track Judge Harmon's Share Detained Due to Inability to Pay

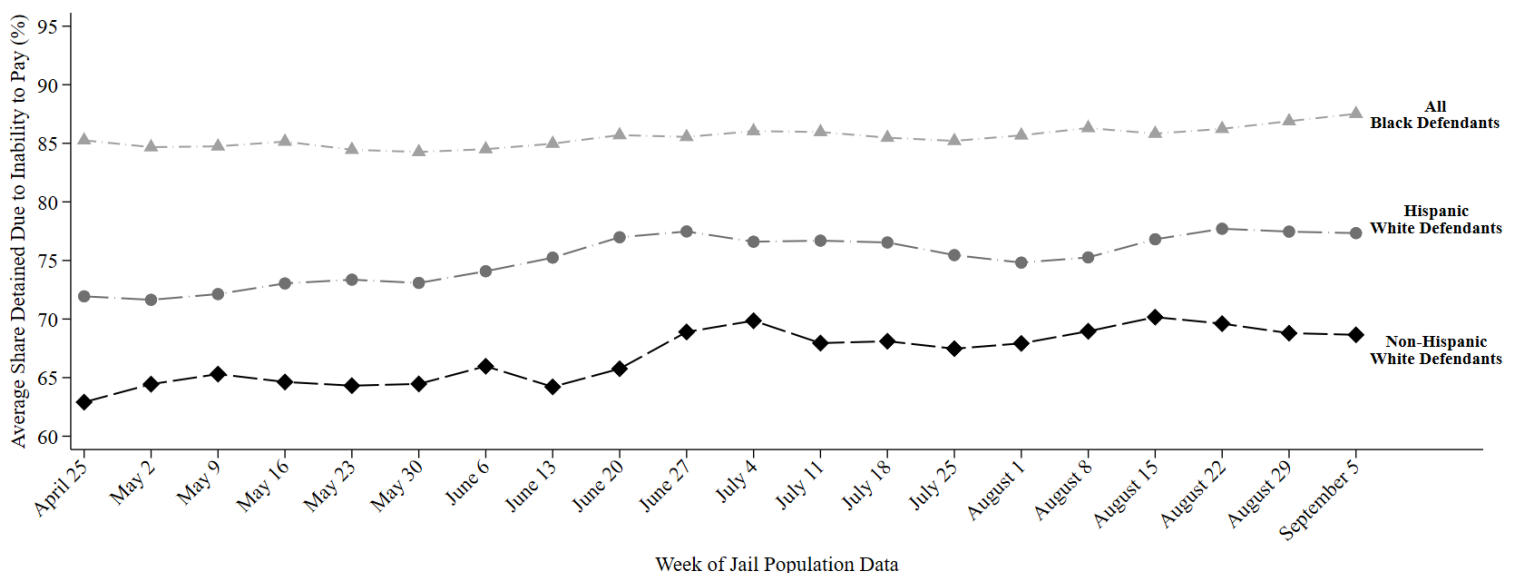

This report uses jail population data provided by Harris County. Share detained due to inability to pay represents the percent of current pretrial jail inmates assigned to this judge who were detained because they couldn't afford money bail.

# HARRIS COUNTY FELONY PRETRIAL DETENTION REPORT

*Brought to you by the Texas Center for Justice and Equity and researchers at Harvard University*

September 12, 2021 - September 18, 2021



## Nikita Harmon – 176<sup>th</sup> District Court

Among current pretrial jail inmates assigned to Judge Harmon:

- **87% of Black defendants (181 out of 207)**
- **77% of Hispanic White defendants (58 out of 75)**
- **69% of non-Hispanic White defendants (81 out of 117)**

were detained per night based on inability to pay

Last week, among current pretrial jail inmates assigned to **Judge Harmon**, **87% of Black defendants (181 out of 207 on an average night)**, **77% of Hispanic White defendants (58 out of 75 on an average night)**, and **69% of non-Hispanic White defendants (81 out of 117 on an average night)** were detained in Harris County Jail because they couldn't afford money bail.

Judge Harmon's **racial difference in the share detained due to inability to pay for Black and Non-Hispanic White defendants** is among the **50% worst** in Harris County. Her **racial difference in the share detained due to inability to pay for Hispanic and Non-Hispanic White defendants** is among the **50% worst** in Harris County.

## Track Judge Harmon's Share Detained Due to Inability to Pay

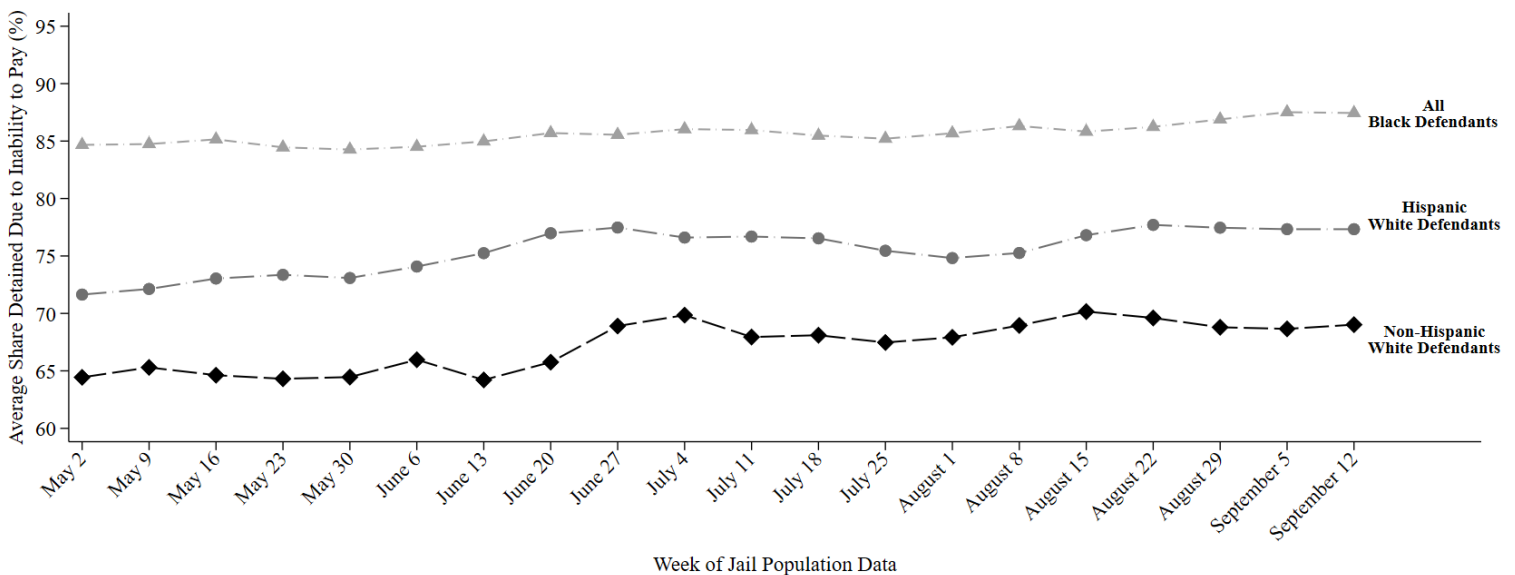

This report uses jail population data provided by Harris County. Share detained due to inability to pay represents the percent of current pretrial jail inmates assigned to this judge who were detained because they couldn't afford money bail.

# HARRIS COUNTY FELONY PRETRIAL DETENTION REPORT

*Brought to you by the Texas Center for Justice and Equity and researchers at Harvard University*

September 26, 2021 - October 2, 2021



## Nikita Harmon – 176<sup>th</sup> District Court

Among current pretrial jail inmates assigned to Judge Harmon:

- **89% of Black defendants (194 out of 217)**
- **78% of Hispanic White defendants (59 out of 76)**
- **69% of non-Hispanic White defendants (86 out of 124)**

were detained per night based on inability to pay

---

Last week, among current pretrial jail inmates assigned to **Judge Harmon**, **89% of Black defendants (194 out of 217 on an average night)**, **78% of Hispanic White defendants (59 out of 76 on an average night)**, and **69% of non-Hispanic White defendants (86 out of 124 on an average night)** were detained in Harris County Jail because they couldn't afford money bail.

Judge Harmon's **racial difference in the share detained due to inability to pay for Black and Non-Hispanic White defendants** is among the **50% worst** in Harris County. Her **racial difference in the share detained due to inability to pay for Hispanic and Non-Hispanic White defendants** is among the **50% worst** in Harris County.

---

## Track Judge Harmon's Share Detained Due to Inability to Pay

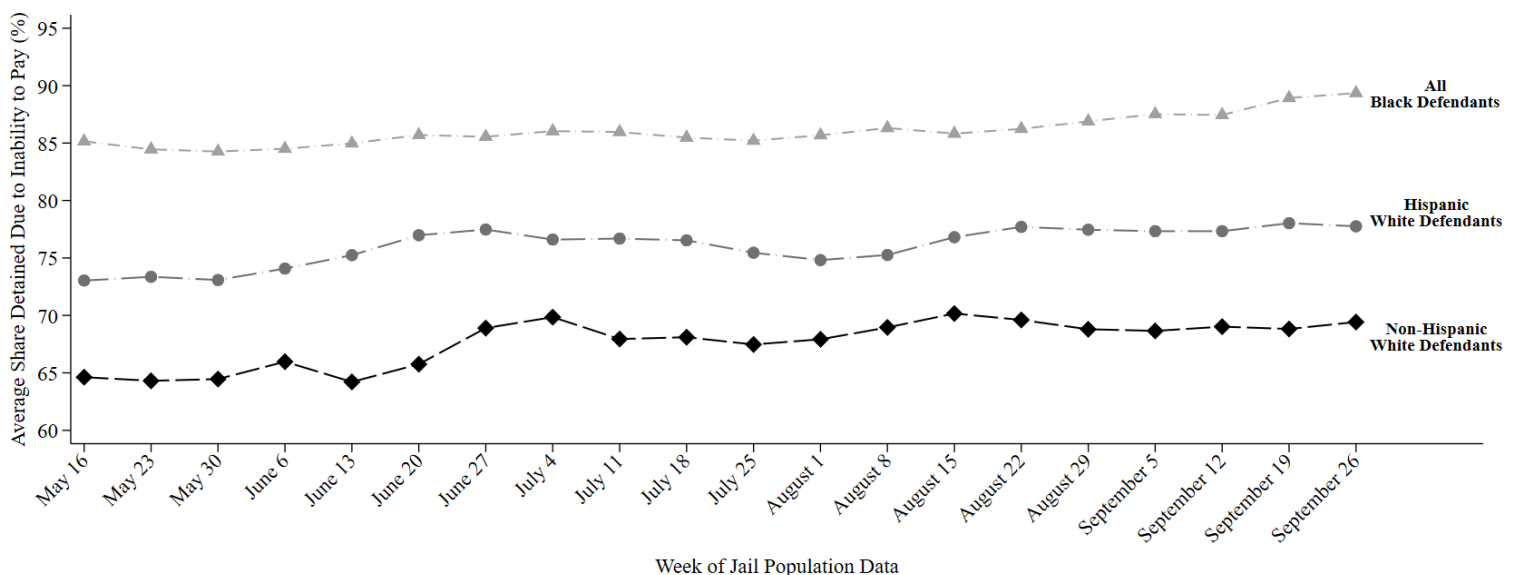

This report uses jail population data provided by Harris County. Share detained due to inability to pay represents the percent of current pretrial jail inmates assigned to this judge who were detained because they couldn't afford money bail.



# HARRIS COUNTY FELONY PRETRIAL DETENTION REPORT

*Brought to you by the Texas Center for Justice and Equity and researchers at Harvard University*

October 3, 2021 - October 9, 2021



## Nikita Harmon – 176<sup>th</sup> District Court

Among current pretrial jail inmates assigned to Judge Harmon:

- **89% of Black defendants (195 out of 219)**
- **77% of Hispanic White defendants (59 out of 77)**
- **71% of non-Hispanic White defendants (90 out of 126)**

were detained per night based on inability to pay

Last week, among current pretrial jail inmates assigned to **Judge Harmon**, **89% of Black defendants (195 out of 219 on an average night)**, **77% of Hispanic White defendants (59 out of 77 on an average night)**, and **71% of non-Hispanic White defendants (90 out of 126 on an average night)** were detained in Harris County Jail because they couldn't afford money bail.

Judge Harmon's **racial difference in the share detained due to inability to pay for Black and Non-Hispanic White defendants** is among the **50% worst** in Harris County. Her **racial difference in the share detained due to inability to pay for Hispanic and Non-Hispanic White defendants** is among the **50% best** in Harris County.

## Track Judge Harmon's Share Detained Due to Inability to Pay

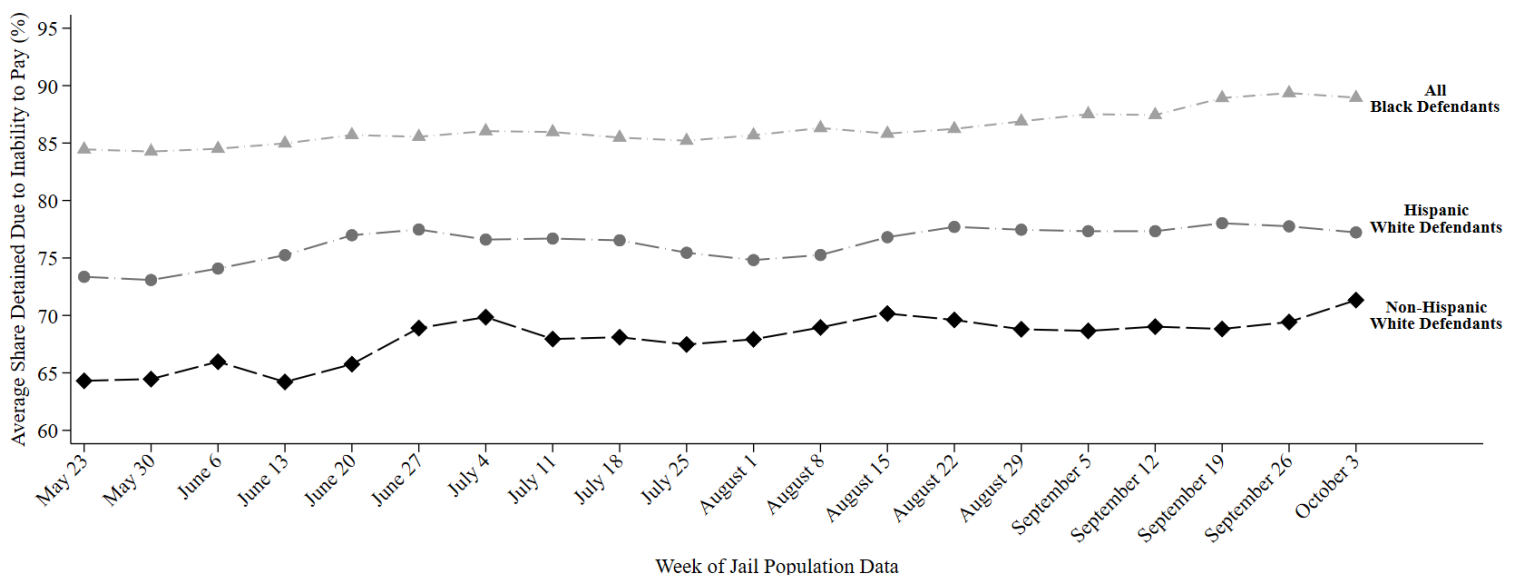

This report uses jail population data provided by Harris County. Share detained due to inability to pay represents the percent of current pretrial jail inmates assigned to this judge who were detained because they couldn't afford money bail.

# HARRIS COUNTY FELONY PRETRIAL DETENTION REPORT

*Brought to you by the Texas Center for Justice and Equity and researchers at Harvard University*

October 10, 2021 - October 16, 2021



## Nikita Harmon – 176<sup>th</sup> District Court

Among current pretrial jail inmates assigned to Judge Harmon:

- **89% of Black defendants (193 out of 216)**
- **79% of Hispanic White defendants (61 out of 77)**
- **72% of non-Hispanic White defendants (92 out of 127)**

were detained per night based on inability to pay

Last week, among current pretrial jail inmates assigned to **Judge Harmon**, **89% of Black defendants (193 out of 216 on an average night)**, **79% of Hispanic White defendants (61 out of 77 on an average night)**, and **72% of non-Hispanic White defendants (92 out of 127 on an average night)** were detained in Harris County Jail because they couldn't afford money bail.

Judge Harmon's **racial difference in the share detained due to inability to pay for Black and Non-Hispanic White defendants** is among the **50% worst** in Harris County. Her **racial difference in the share detained due to inability to pay for Hispanic and Non-Hispanic White defendants** is among the **50% worst** in Harris County.

## Track Judge Harmon's Share Detained Due to Inability to Pay

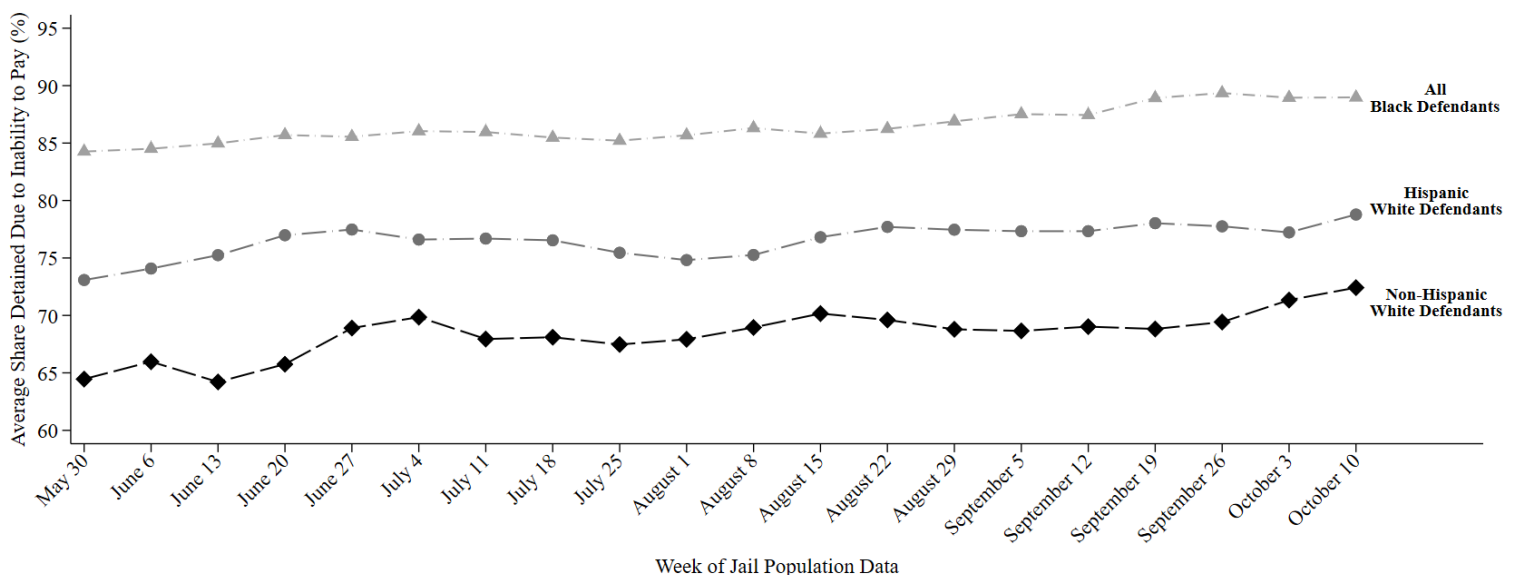

This report uses jail population data provided by Harris County. Share detained due to inability to pay represents the percent of current pretrial jail inmates assigned to this judge who were detained because they couldn't afford money bail.

# HARRIS COUNTY FELONY PRETRIAL DETENTION REPORT

*Brought to you by the Texas Center for Justice and Equity and researchers at Harvard University*

October 17, 2021 - October 23, 2021



## Nikita Harmon – 176<sup>th</sup> District Court

Among current pretrial jail inmates assigned to Judge Harmon:

- **90% of Black defendants (195 out of 218)**
- **79% of Hispanic White defendants (59 out of 75)**
- **74% of non-Hispanic White defendants (98 out of 133)**

were detained per night based on inability to pay

Last week, among current pretrial jail inmates assigned to **Judge Harmon**, **90% of Black defendants (195 out of 218 on an average night)**, **79% of Hispanic White defendants (59 out of 75 on an average night)**, and **74% of non-Hispanic White defendants (98 out of 133 on an average night)** were detained in Harris County Jail because they couldn't afford money bail.

Judge Harmon's **racial difference in the share detained due to inability to pay for Black and Non-Hispanic White defendants** is among the **50% worst** in Harris County. Her **racial difference in the share detained due to inability to pay for Hispanic and Non-Hispanic White defendants** is among the **50% best** in Harris County.

## Track Judge Harmon's Share Detained Due to Inability to Pay

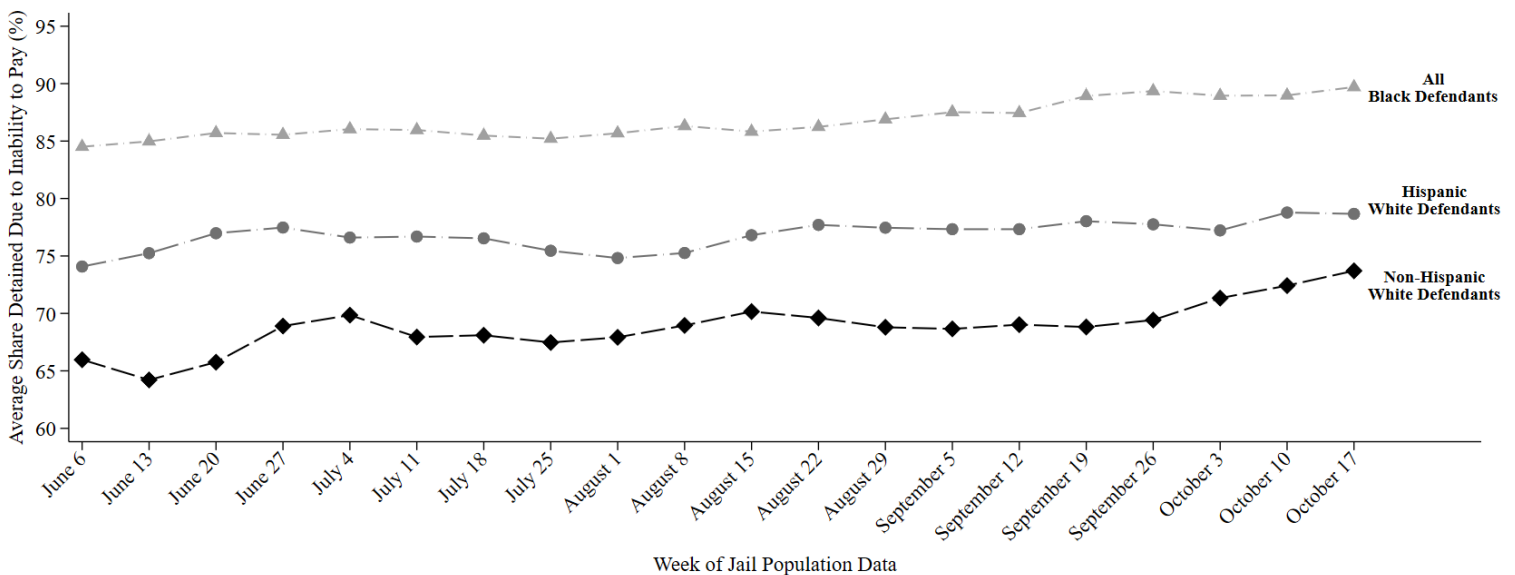

This report uses jail population data provided by Harris County. Share detained due to inability to pay represents the percent of current pretrial jail inmates assigned to this judge who were detained because they couldn't afford money bail.

# HARRIS COUNTY FELONY PRETRIAL DETENTION REPORT

*Brought to you by the Texas Center for Justice and Equity and researchers at Harvard University*

October 31, 2021 - November 06, 2021



## Nikita Harmon – 176<sup>th</sup> District Court

Among current pretrial jail inmates assigned to Judge Harmon:

- **90% of Black defendants (193 out of 214)**
- **74% of Hispanic White defendants (50 out of 67)**
- **74% of non-Hispanic White defendants (99 out of 135)**

were detained per night based on inability to pay

Last week, among current pretrial jail inmates assigned to **Judge Harmon**, **90% of Black defendants (193 out of 214 on an average night)**, **74% of Hispanic White defendants (50 out of 67 on an average night)**, and **74% of non-Hispanic White defendants (99 out of 135 on an average night)** were detained in Harris County Jail because they couldn't afford money bail.

Judge Harmon's **racial difference in the share detained due to inability to pay for Black and Non-Hispanic White defendants** is among the **50% worst** in Harris County. Her **racial difference in the share detained due to inability to pay for Hispanic and Non-Hispanic White defendants** is among the **25% best** in Harris County.

## Track Judge Harmon's Share Detained Due to Inability to Pay

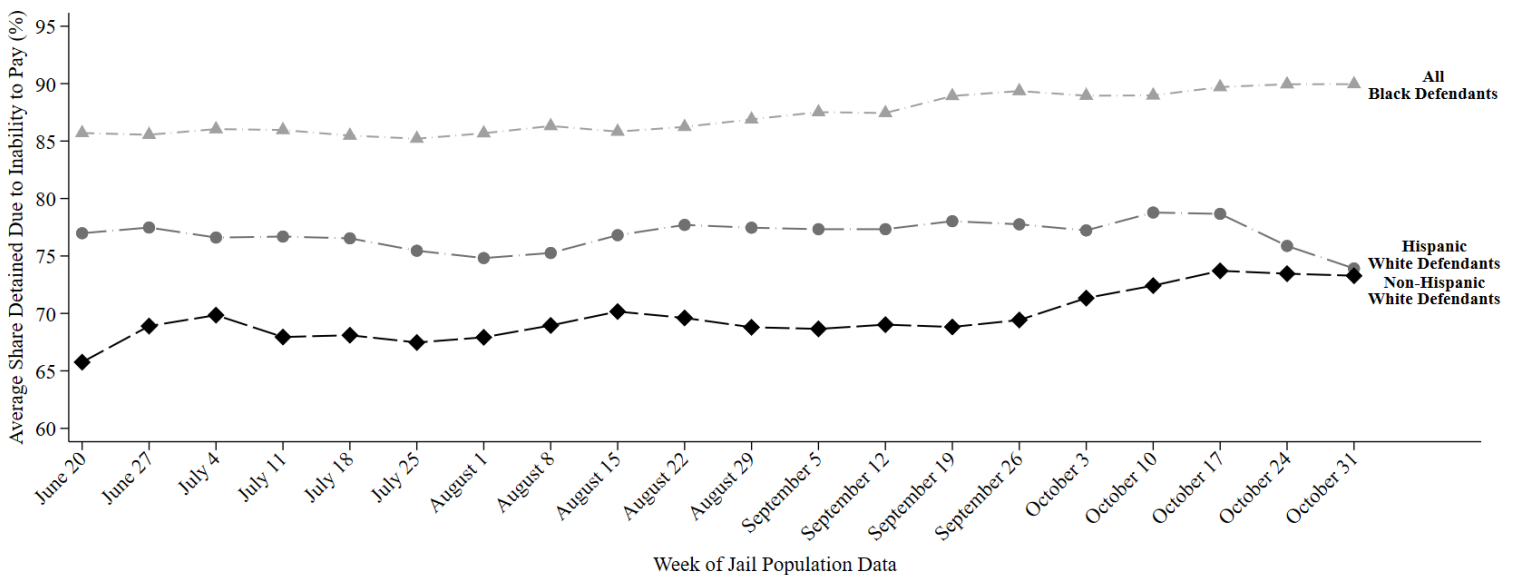

This report uses jail population data provided by Harris County. Share detained due to inability to pay represents the percent of current pretrial jail inmates assigned to this judge who were detained because they couldn't afford money bail.

# HARRIS COUNTY FELONY PRETRIAL DETENTION REPORT

*Brought to you by the Texas Center for Justice and Equity and researchers at Harvard University*

November 07, 2021 - November 13, 2021



## Nikita Harmon – 176<sup>th</sup> District Court

Among current pretrial jail inmates assigned to Judge Harmon:

- **90% of Black defendants (195 out of 217)**
- **74% of Hispanic White defendants (52 out of 70)**
- **73% of non-Hispanic White defendants (96 out of 130)**

were detained per night based on inability to pay

Last week, among current pretrial jail inmates assigned to **Judge Harmon**, **90% of Black defendants (195 out of 217 on an average night)**, **74% of Hispanic White defendants (52 out of 70 on an average night)**, and **73% of non-Hispanic White defendants (96 out of 130 on an average night)** were detained in Harris County Jail because they couldn't afford money bail.

Judge Harmon's **racial difference in the share detained due to inability to pay for Black and Non-Hispanic White defendants** is among the **50% worst** in Harris County. Her **racial difference in the share detained due to inability to pay for Hispanic and Non-Hispanic White defendants** is among the **25% best** in Harris County.

## Track Judge Harmon's Share Detained Due to Inability to Pay

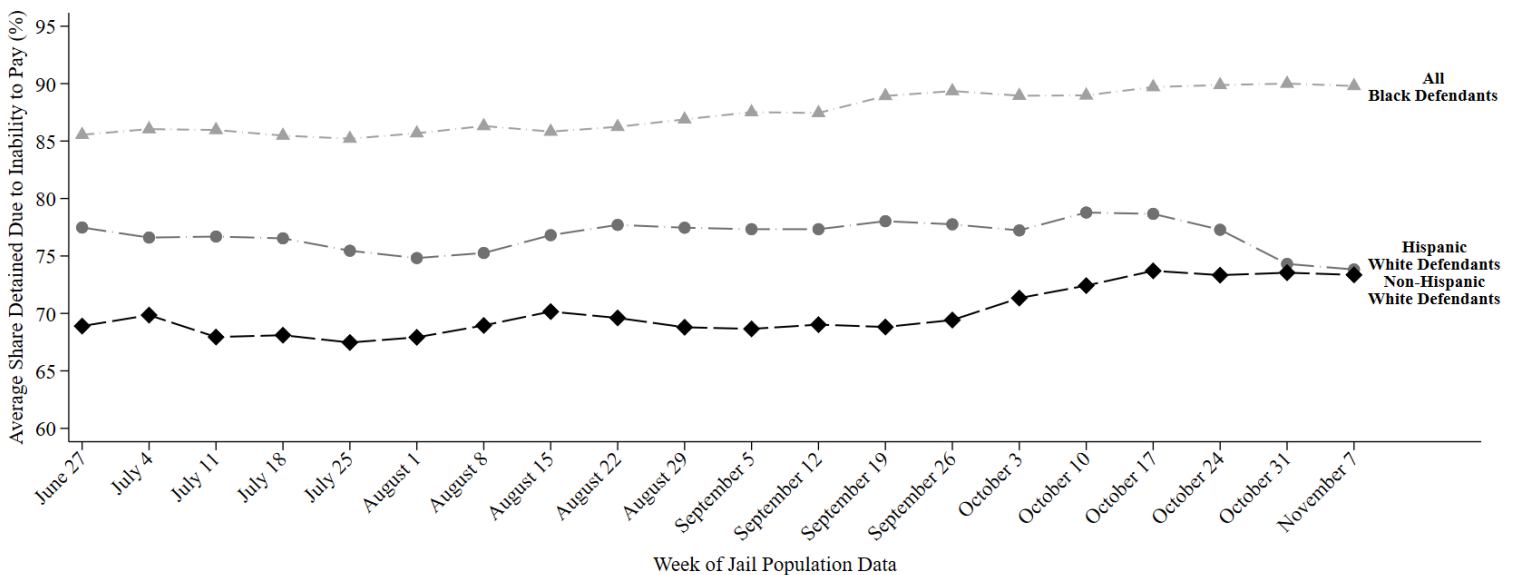

This report uses jail population data provided by Harris County. Share detained due to inability to pay represents the percent of current pretrial jail inmates assigned to this judge who were detained because they couldn't afford money bail.

# HARRIS COUNTY FELONY PRETRIAL DETENTION REPORT

*Brought to you by the Texas Center for Justice and Equity and researchers at Harvard University*

November 21, 2021 - November 27, 2021



## Nikita Harmon – 176<sup>th</sup> District Court

Among current pretrial jail inmates assigned to Judge Harmon:

- **88% of Black defendants (185 out of 211)**
- **73% of Hispanic White defendants (68 out of 93)**
- **75% of non-Hispanic White defendants (75 out of 100)**

were detained per night based on inability to pay

Last week, among current pretrial jail inmates assigned to **Judge Harmon**, **88% of Black defendants (185 out of 211 on an average night)**, **73% of Hispanic White defendants (68 out of 93 on an average night)**, and **75% of non-Hispanic White defendants (75 out of 100 on an average night)** were detained in Harris County Jail because they couldn't afford money bail.

Judge Harmon's **racial difference in the share detained due to inability to pay for Black and Non-Hispanic White defendants** is among the **50% worst** in Harris County. Her **racial difference in the share detained due to inability to pay for Hispanic and Non-Hispanic White defendants** is among the **25% best** in Harris County.

## Track Judge Harmon's Share Detained Due to Inability to Pay

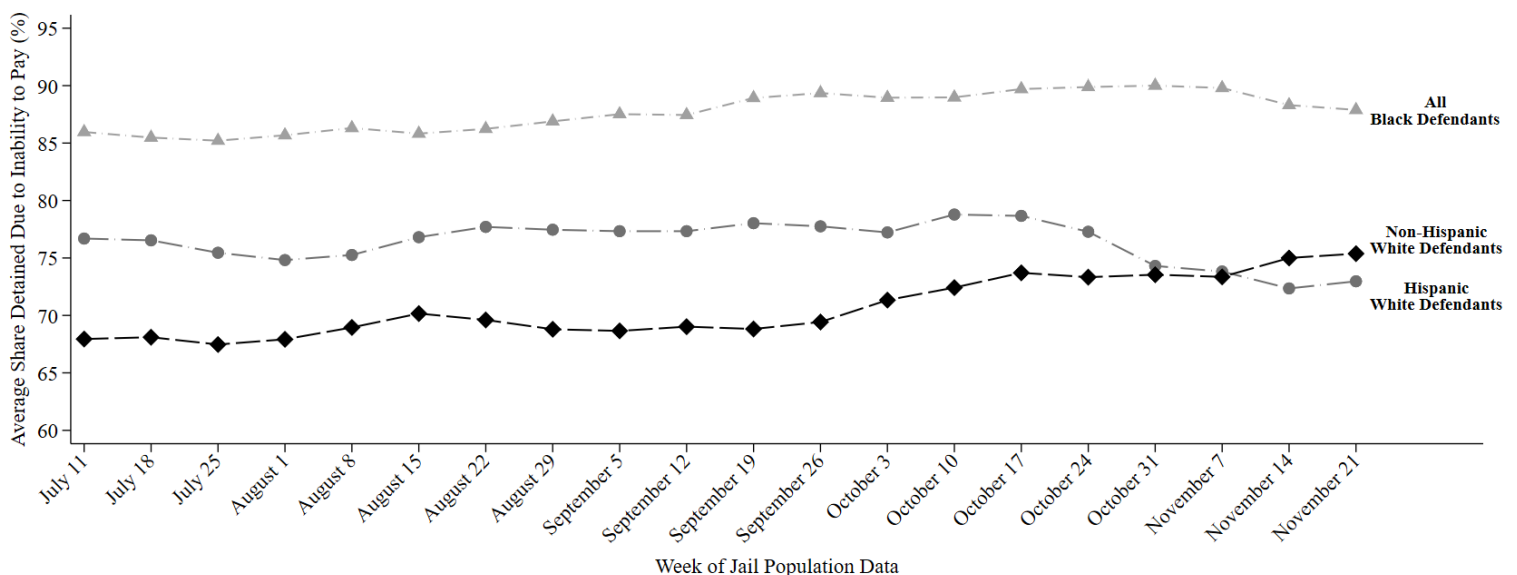

This report uses jail population data provided by Harris County. Share detained due to inability to pay represents the percent of current pretrial jail inmates assigned to this judge who were detained because they couldn't afford money bail.

# HARRIS COUNTY FELONY PRETRIAL DETENTION REPORT

*Brought to you by the Texas Center for Justice and Equity and researchers at Harvard University*

November 28, 2021 - December 4, 2021



## Nikita Harmon – 176<sup>th</sup> District Court

Among current pretrial jail inmates assigned to Judge Harmon:

- **88% of Black defendants (178 out of 202)**
- **77% of Hispanic White defendants (53 out of 69)**
- **72% of non-Hispanic White defendants (84 out of 116)**

were detained per night based on inability to pay

Last week, among current pretrial jail inmates assigned to **Judge Harmon**, **88% of Black defendants (178 out of 202 on an average night)**, **77% of Hispanic White defendants (53 out of 69 on an average night)**, and **72% of non-Hispanic White defendants (84 out of 116 on an average night)** were detained in Harris County Jail because they couldn't afford money bail.

Judge Harmon's **racial difference in the share detained due to inability to pay for Black and Non-Hispanic White defendants** is among the **50% worst** in Harris County. Her **racial difference in the share detained due to inability to pay for Hispanic and Non-Hispanic White defendants** is among the **50% best** in Harris County.

## Track Judge Harmon's Share Detained Due to Inability to Pay

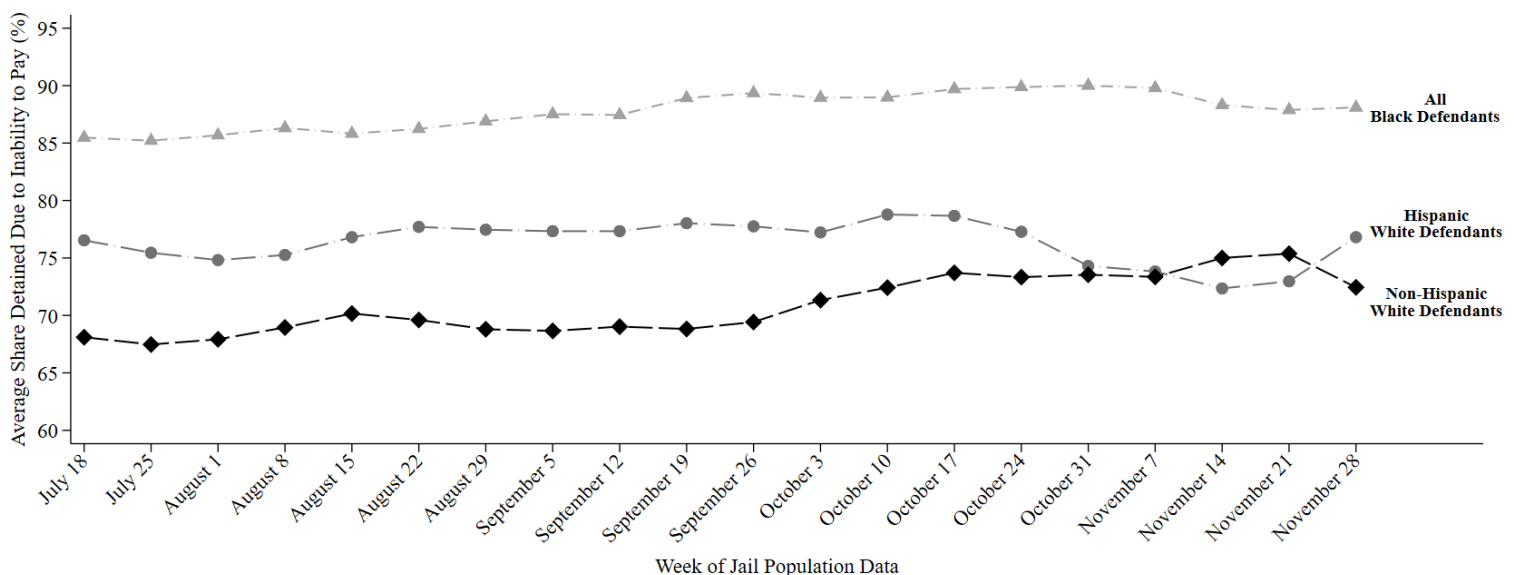

This report uses jail population data provided by Harris County. Share detained due to inability to pay represents the percent of current pretrial jail inmates assigned to this judge who were detained because they couldn't afford money bail.



# HARRIS COUNTY FELONY PRETRIAL DETENTION REPORT

*Brought to you by the Texas Center for Justice and Equity and researchers at Harvard University*

December 5, 2021 - December 11, 2021



## Nikita Harmon – 176<sup>th</sup> District Court

Among current pretrial jail inmates assigned to Judge Harmon:

- **88% of Black defendants (187 out of 213)**
- **76% of Hispanic White defendants (55 out of 71)**
- **73% of non-Hispanic White defendants (87 out of 118)**

were detained per night based on inability to pay

Last week, among current pretrial jail inmates assigned to **Judge Harmon**, **88% of Black defendants (187 out of 213 on an average night)**, **76% of Hispanic White defendants (55 out of 71 on an average night)**, and **73% of non-Hispanic White defendants (87 out of 118 on an average night)** were detained in Harris County Jail because they couldn't afford money bail.

Judge Harmon's **racial difference in the share detained due to inability to pay for Black and Non-Hispanic White defendants** is among the **50% best** in Harris County. Her **racial difference in the share detained due to inability to pay for Hispanic and Non-Hispanic White defendants** is among the **50% best** in Harris County.

## Track Judge Harmon's Share Detained Due to Inability to Pay

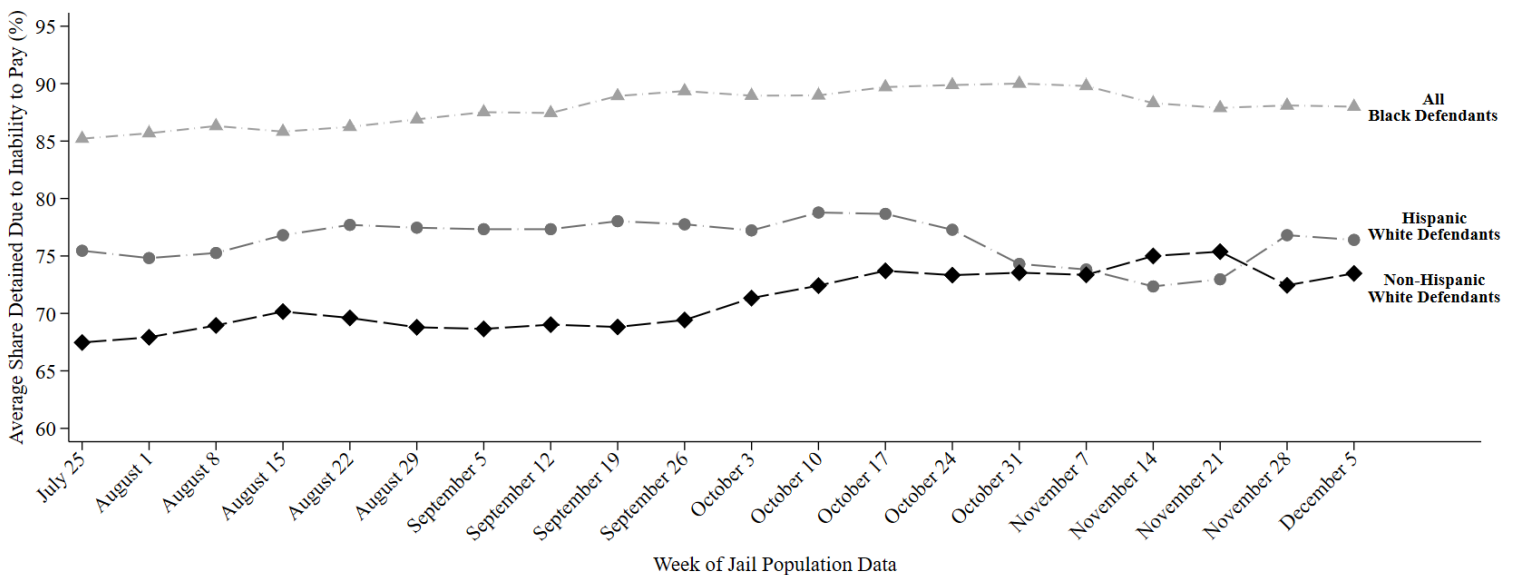

This report uses jail population data provided by Harris County. Share detained due to inability to pay represents the percent of current pretrial jail inmates assigned to this judge who were detained because they couldn't afford money bail.

# HARRIS COUNTY FELONY PRETRIAL DETENTION REPORT

*Brought to you by the Texas Criminal Justice Coalition and researchers at Harvard University*

January 3, 2021 - January 9, 2021



## Josh Hill – 232<sup>nd</sup> District Court

Among current pretrial jail inmates assigned to Judge Hill:

- **77% of Black defendants (119 out of 155)**
- **52% of Hispanic White defendants (29 out of 56)**
- **48% of non-Hispanic White defendants (53 out of 110)**

were detained per night based on inability to pay

Last week, among current pretrial jail inmates assigned to **Judge Hill**, **77% of Black defendants (119 out of 155 on an average night)**, **52% of Hispanic White defendants (29 out of 56 on an average night)**, and **48% of non-Hispanic White defendants (53 out of 110 on an average night)** were detained in Harris County Jail because they couldn't afford money bail.

Judge Hill's **racial difference in the share detained due to inability to pay for Black and Non-Hispanic White defendants** is among the **25% worst** in Harris County. His **racial difference in the share detained due to inability to pay for Hispanic and Non-Hispanic White defendants** is among the **25% best** in Harris County.

## Track Judge Hill's Share Detained Due to Inability to Pay

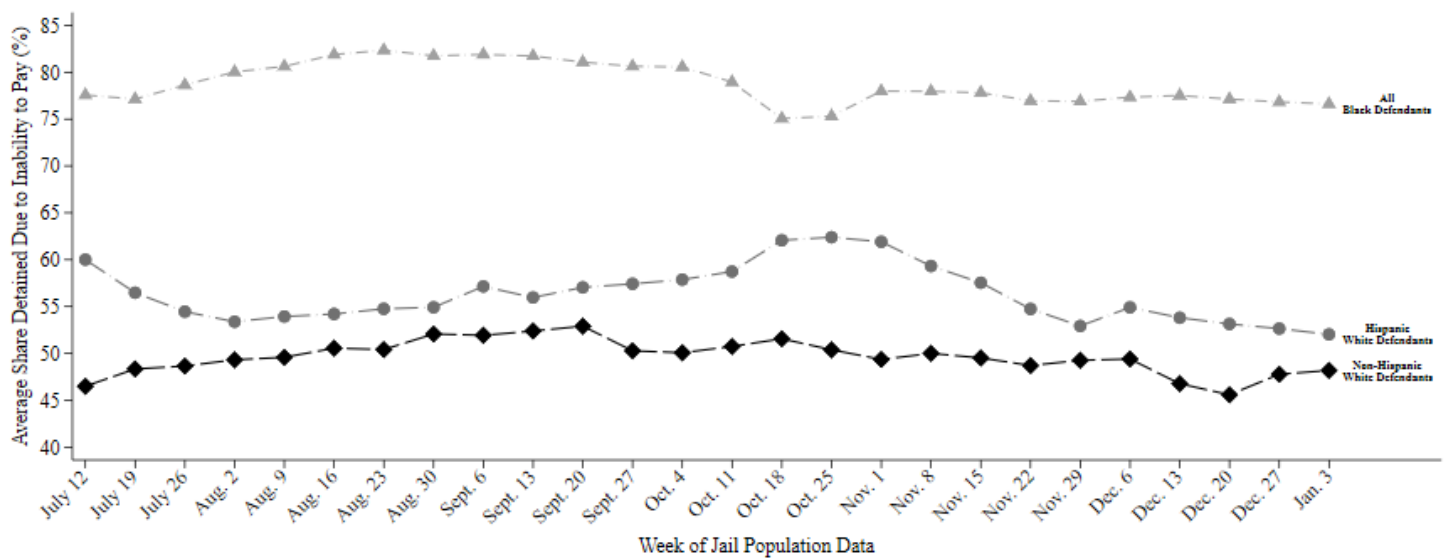

This report uses jail population data provided by Harris County. Share detained due to inability to pay represents the percent of current pretrial jail inmates assigned to this judge who were detained because they couldn't afford money bail.

# HARRIS COUNTY FELONY PRETRIAL DETENTION REPORT

*Brought to you by the Texas Criminal Justice Coalition and researchers at Harvard University*

January 10, 2021 - January 16, 2021



## Josh Hill – 232<sup>nd</sup> District Court

Among current pretrial jail inmates assigned to Judge Hill:

- **77% of Black defendants (116 out of 150)**
- **51% of Hispanic White defendants (28 out of 56)**
- **47% of non-Hispanic White defendants (51 out of 109)**

were detained per night based on inability to pay

Last week, among current pretrial jail inmates assigned to **Judge Hill**, **77% of Black defendants (116 out of 150 on an average night)**, **51% of Hispanic White defendants (28 out of 56 on an average night)**, and **47% of non-Hispanic White defendants (51 out of 109 on an average night)** were detained in Harris County Jail because they couldn't afford money bail.

Judge Hill's **racial difference in the share detained due to inability to pay for Black and Non-Hispanic White defendants** is among the **25% worst** in Harris County. His **racial difference in the share detained due to inability to pay for Hispanic and Non-Hispanic White defendants** is among the **50% best** in Harris County.

## Track Judge Hill's Share Detained Due to Inability to Pay

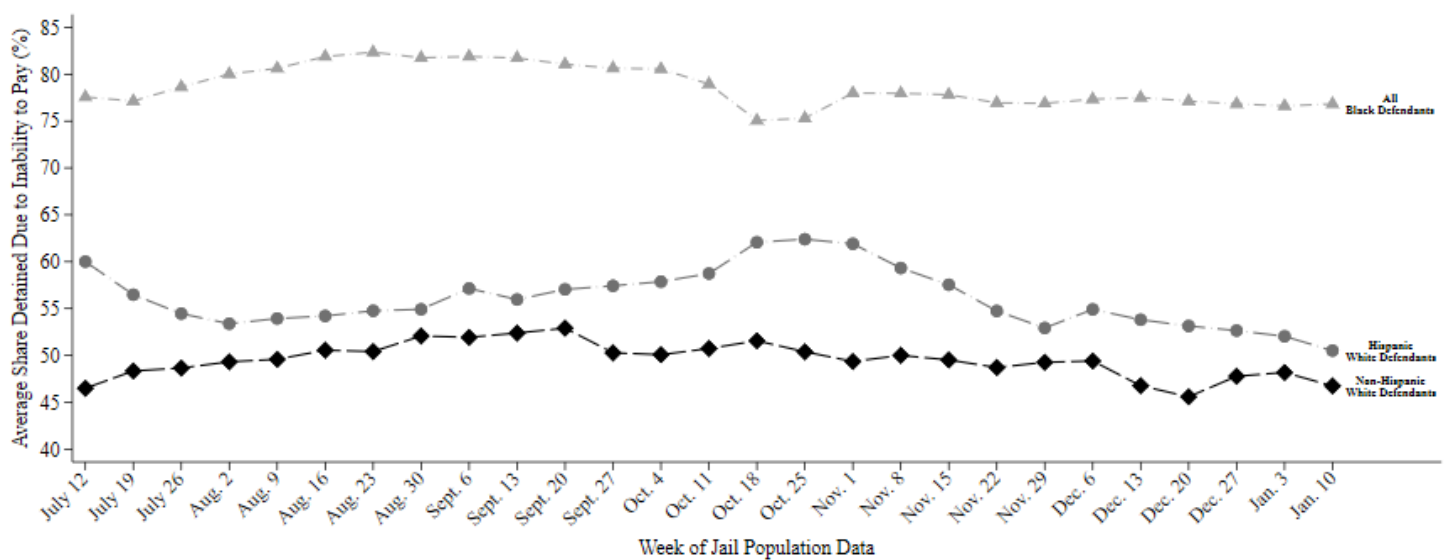

This report uses jail population data provided by Harris County. Share detained due to inability to pay represents the percent of current pretrial jail inmates assigned to this judge who were detained because they couldn't afford money bail.

# HARRIS COUNTY FELONY PRETRIAL DETENTION REPORT

*Brought to you by the Texas Criminal Justice Coalition and researchers at Harvard University*

January 17, 2021 - January 23, 2021



## Josh Hill – 232<sup>nd</sup> District Court

Among current pretrial jail inmates assigned to Judge Hill:

- **78% of Black defendants (117 out of 150)**
- **51% of Hispanic White defendants (29 out of 57)**
- **45% of non-Hispanic White defendants (50 out of 112)**

were detained per night based on inability to pay

Last week, among current pretrial jail inmates assigned to **Judge Hill**, **78% of Black defendants (117 out of 150 on an average night)**, **51% of Hispanic White defendants (29 out of 57 on an average night)**, and **45% of non-Hispanic White defendants (50 out of 112 on an average night)** were detained in Harris County Jail because they couldn't afford money bail.

Judge Hill's **racial difference in the share detained due to inability to pay for Black and Non-Hispanic White defendants** is among the **25% worst** in Harris County. His **racial difference in the share detained due to inability to pay for Hispanic and Non-Hispanic White defendants** is among the **50% best** in Harris County.

## Track Judge Hill's Share Detained Due to Inability to Pay

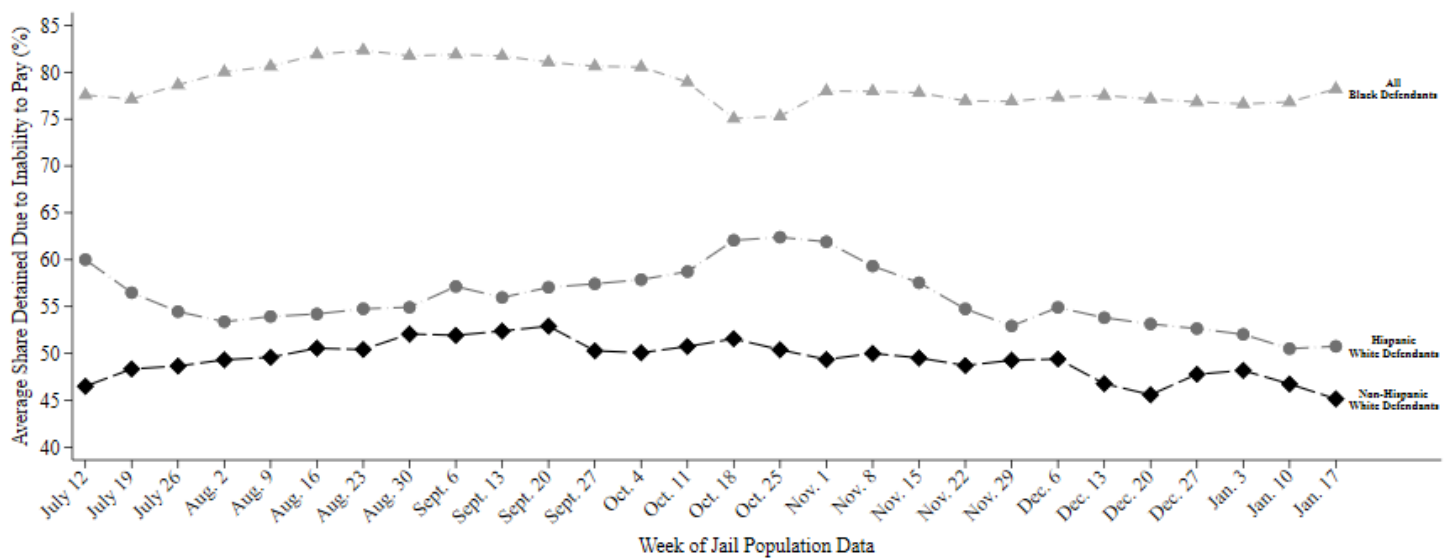

This report uses jail population data provided by Harris County. Share detained due to inability to pay represents the percent of current pretrial jail inmates assigned to this judge who were detained because they couldn't afford money bail.

# HARRIS COUNTY FELONY PRETRIAL DETENTION REPORT

*Brought to you by the Texas Criminal Justice Coalition and researchers at Harvard University*

January 24, 2021 - January 30, 2021



## Josh Hill – 232<sup>nd</sup> District Court

Among current pretrial jail inmates assigned to Judge Hill:

- **77% of Black defendants (113 out of 147)**
- **52% of Hispanic White defendants (30 out of 58)**
- **47% of non-Hispanic White defendants (53 out of 114)**

were detained per night based on inability to pay

Last week, among current pretrial jail inmates assigned to **Judge Hill**, **77% of Black defendants (113 out of 147 on an average night)**, **52% of Hispanic White defendants (30 out of 58 on an average night)**, and **47% of non-Hispanic White defendants (53 out of 114 on an average night)** were detained in Harris County Jail because they couldn't afford money bail.

Judge Hill's **racial difference in the share detained due to inability to pay for Black and Non-Hispanic White defendants** is among the **25% worst** in Harris County. His **racial difference in the share detained due to inability to pay for Hispanic and Non-Hispanic White defendants** is among the **50% best** in Harris County.

## Track Judge Hill's Share Detained Due to Inability to Pay

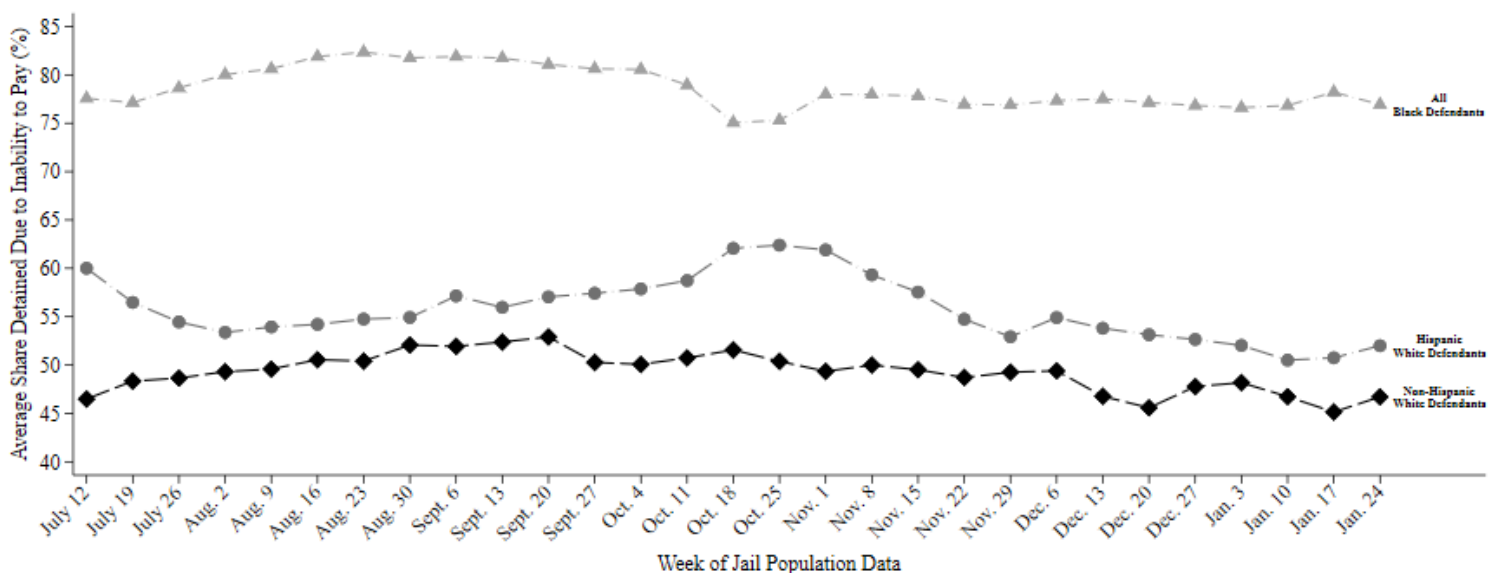

This report uses jail population data provided by Harris County. Share detained due to inability to pay represents the percent of current pretrial jail inmates assigned to this judge who were detained because they couldn't afford money bail.

# HARRIS COUNTY FELONY PRETRIAL DETENTION REPORT

*Brought to you by the Texas Criminal Justice Coalition and researchers at Harvard University*

January 31, 2021 - February 6, 2021



## Josh Hill – 232<sup>nd</sup> District Court

Among current pretrial jail inmates assigned to Judge Hill:

- **78% of Black defendants (111 out of 142)**
- **55% of Hispanic White defendants (33 out of 60)**
- **50% of non-Hispanic White defendants (57 out of 114)**

were detained per night based on inability to pay

Last week, among current pretrial jail inmates assigned to **Judge Hill**, **78% of Black defendants (111 out of 142 on an average night)**, **55% of Hispanic White defendants (33 out of 60 on an average night)**, and **50% of non-Hispanic White defendants (57 out of 114 on an average night)** were detained in Harris County Jail because they couldn't afford money bail.

Judge Hill's **racial difference in the share detained due to inability to pay for Black and Non-Hispanic White defendants** is among the **50% worst** in Harris County. His **racial difference in the share detained due to inability to pay for Hispanic and Non-Hispanic White defendants** is among the **50% best** in Harris County.

## Track Judge Hill's Share Detained Due to Inability to Pay

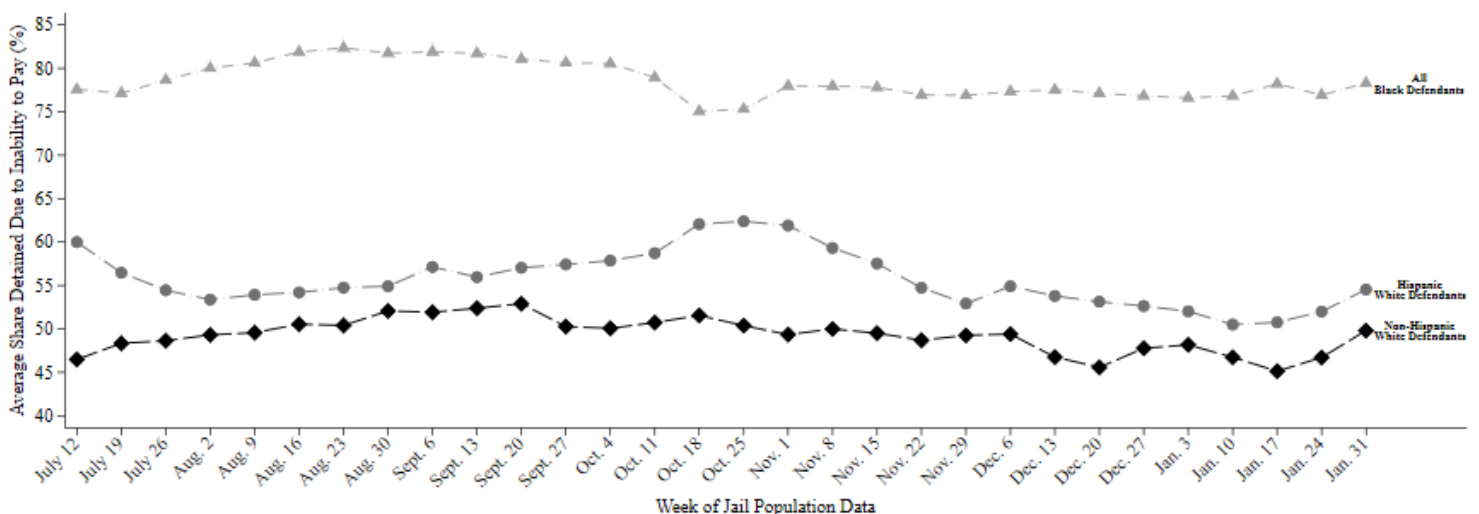

This report uses jail population data provided by Harris County. Share detained due to inability to pay represents the percent of current pretrial jail inmates assigned to this judge who were detained because they couldn't afford money bail.

# HARRIS COUNTY FELONY PRETRIAL DETENTION REPORT

*Brought to you by the Texas Criminal Justice Coalition and researchers at Harvard University*

February 7, 2021 - February 13, 2021



## Frank Aguilar – 228<sup>th</sup> District Court

Among current pretrial jail inmates assigned to Judge Aguilar:

- **86% of Black defendants (120 out of 139)**
- **66% of Hispanic White defendants (29 out of 44)**
- **57% of non-Hispanic White defendants (53 out of 92)**

were detained per night based on inability to pay

Last week, among current pretrial jail inmates assigned to Judge Aguilar, **86% of Black defendants (120 out of 139 on an average night)**, **66% of Hispanic White defendants (29 out of 44 on an average night)**, and **57% of non-Hispanic White defendants (53 out of 92 on an average night)** were detained in Harris County Jail because they couldn't afford money bail.

Judge Aguilar's racial difference in the share detained due to inability to pay for Black and Non-Hispanic White defendants is among the **50% worst** in Harris County. His racial difference in the share detained due to inability to pay for Hispanic and Non-Hispanic White defendants is among the **50% worst** in Harris County.

## Track Judge Aguilar's Share Detained Due to Inability to Pay

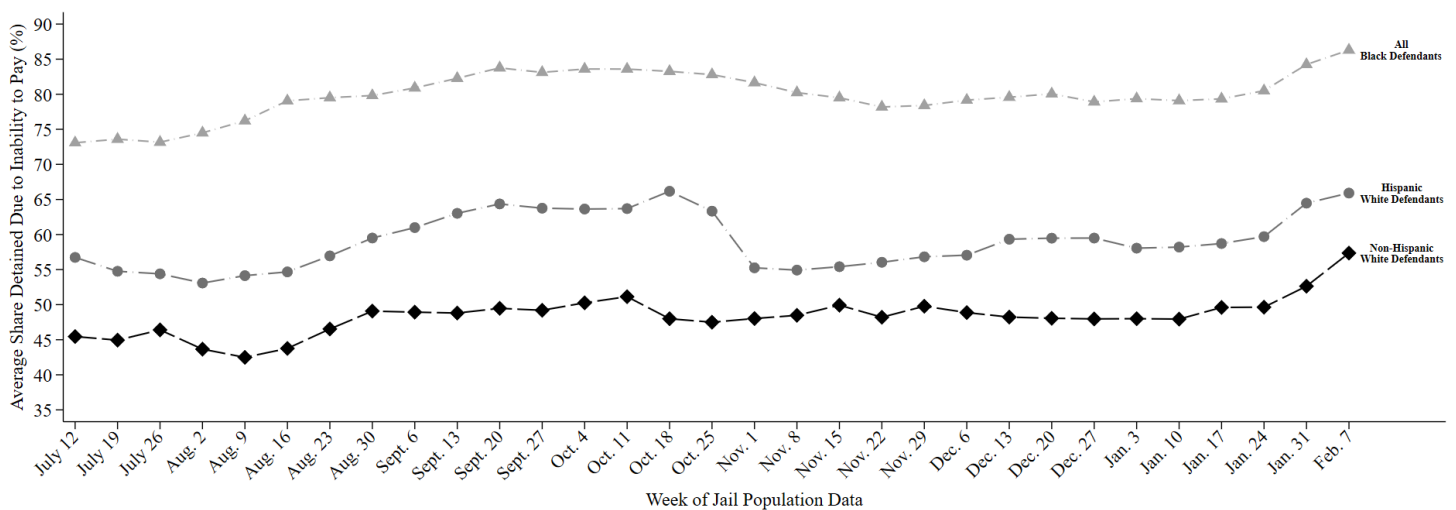

This report uses jail population data provided by Harris County. Share detained due to inability to pay represents the percent of current pretrial jail inmates assigned to this judge who were detained because they couldn't afford money bail.



# HARRIS COUNTY FELONY PRETRIAL DETENTION REPORT

*Brought to you by the Texas Criminal Justice Coalition and researchers at Harvard University*

February 14, 2021 - February 20, 2021



## Josh Hill – 232<sup>nd</sup> District Court

Among current pretrial jail inmates assigned to Judge Hill:

- **81% of Black defendants (117 out of 143)**
- **60% of Hispanic White defendants (35 out of 58)**
- **60% of non-Hispanic White defendants (67 out of 113)**

were detained per night based on inability to pay

Last week, among current pretrial jail inmates assigned to **Judge Hill**, **81% of Black defendants (117 out of 143 on an average night)**, **60% of Hispanic White defendants (35 out of 58 on an average night)**, and **60% of non-Hispanic White defendants (67 out of 113 on an average night)** were detained in Harris County Jail because they couldn't afford money bail.

Judge Hill's **racial difference in the share detained due to inability to pay for Black and Non-Hispanic White defendants** is among the **50% worst** in Harris County. His **racial difference in the share detained due to inability to pay for Hispanic and Non-Hispanic White defendants** is among the **25% best** in Harris County.

## Track Judge Hill's Share Detained Due to Inability to Pay

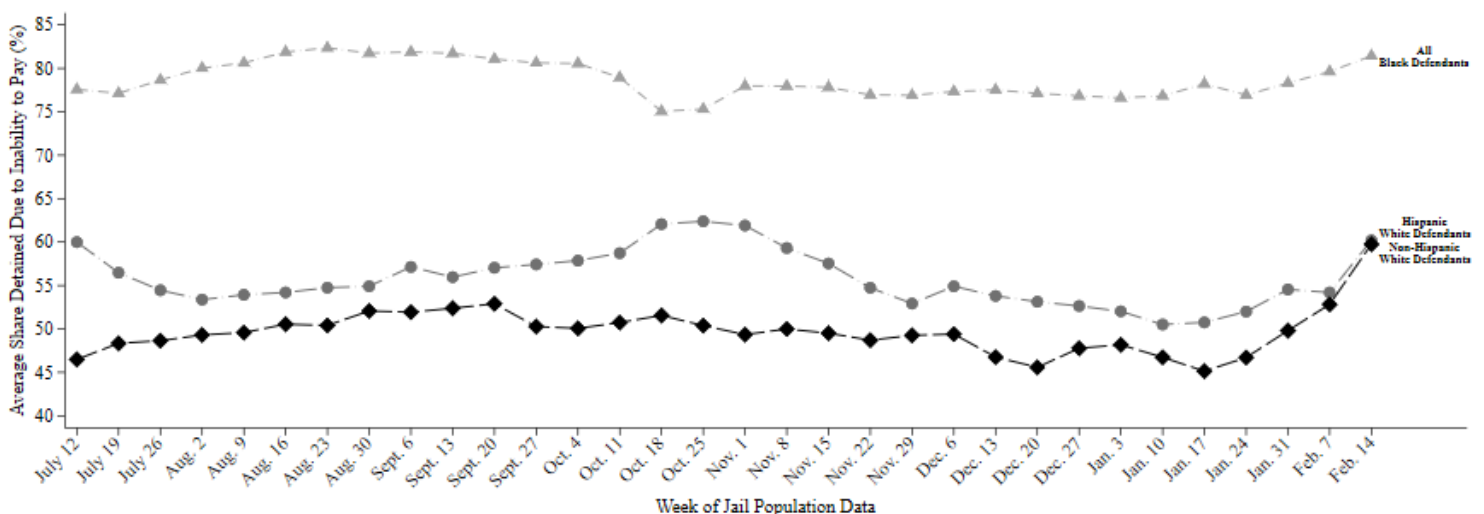

This report uses jail population data provided by Harris County. Share detained due to inability to pay represents the percent of current pretrial jail inmates assigned to this judge who were detained because they couldn't afford money bail.

# HARRIS COUNTY FELONY PRETRIAL DETENTION REPORT

*Brought to you by the Texas Criminal Justice Coalition and researchers at Harvard University*

February 28, 2021 - March 6, 2021



## Josh Hill – 232<sup>nd</sup> District Court

Among current pretrial jail inmates assigned to Judge Hill:

- **79% of Black defendants (115 out of 147)**
- **47% of Hispanic White defendants (35 out of 75)**
- **58% of non-Hispanic White defendants (48 out of 84)**

were detained per night based on inability to pay

Last week, among current pretrial jail inmates assigned to **Judge Hill**, **79% of Black defendants (115 out of 147 on an average night)**, **47% of Hispanic White defendants (35 out of 75 on an average night)**, and **58% of non-Hispanic White defendants (48 out of 84 on an average night)** were detained in Harris County Jail because they couldn't afford money bail.

Judge Hill's **racial difference in the share detained due to inability to pay for Black and Non-Hispanic White defendants** is among the **25% worst** in Harris County. His **racial difference in the share detained due to inability to pay for Hispanic and Non-Hispanic White defendants** is among the **50% worst** in Harris County.

## Track Judge Hill's Share Detained Due to Inability to Pay

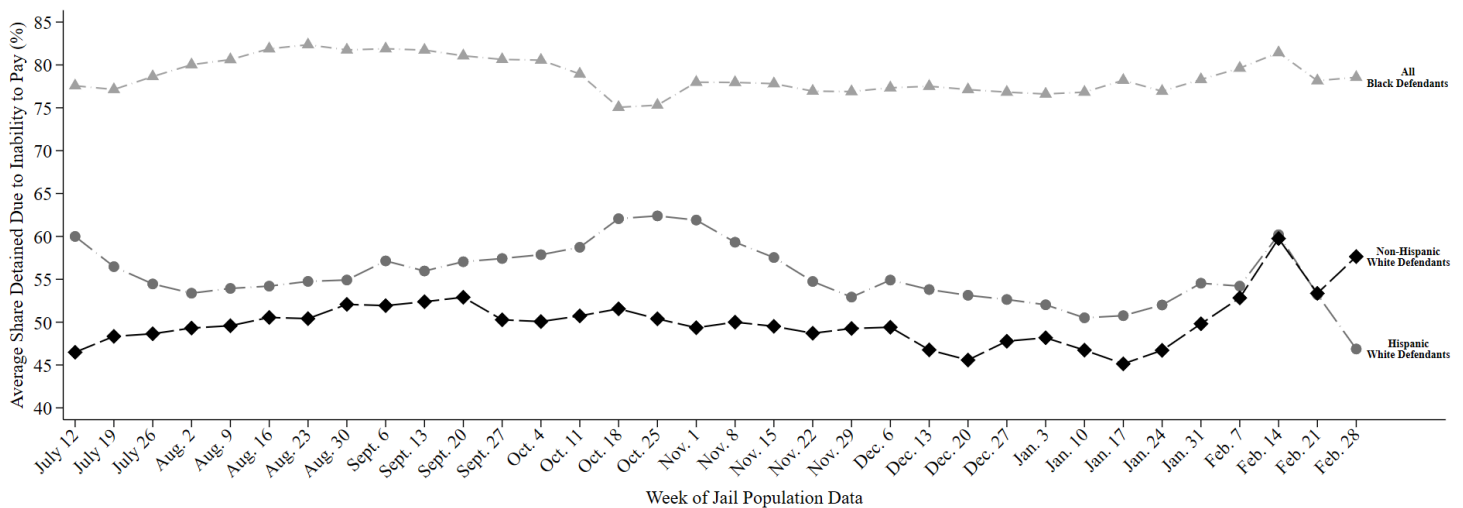

This report uses jail population data provided by Harris County. Share detained due to inability to pay represents the percent of current pretrial jail inmates assigned to this judge who were detained because they couldn't afford money bail.

# HARRIS COUNTY FELONY PRETRIAL DETENTION REPORT

*Brought to you by the Texas Criminal Justice Coalition and researchers at Harvard University*

March 7, 2021 - March 13, 2021



## Josh Hill – 232<sup>nd</sup> District Court

Among current pretrial jail inmates assigned to Judge Hill:

- **79% of Black defendants (113 out of 143)**
- **51% of Hispanic White defendants (28 out of 55)**
- **57% of non-Hispanic White defendants (61 out of 109)**

were detained per night based on inability to pay

Last week, among current pretrial jail inmates assigned to **Judge Hill**, **79% of Black defendants (113 out of 143 on an average night)**, **51% of Hispanic White defendants (28 out of 55 on an average night)**, and **57% of non-Hispanic White defendants (61 out of 109 on an average night)** were detained in Harris County Jail because they couldn't afford money bail.

Judge Hill's **racial difference in the share detained due to inability to pay for Black and Non-Hispanic White defendants** is among the **50% worst** in Harris County. His **racial difference in the share detained due to inability to pay for Hispanic and Non-Hispanic White defendants** is among the **50% best** in Harris County.

## Track Judge Hill's Share Detained Due to Inability to Pay

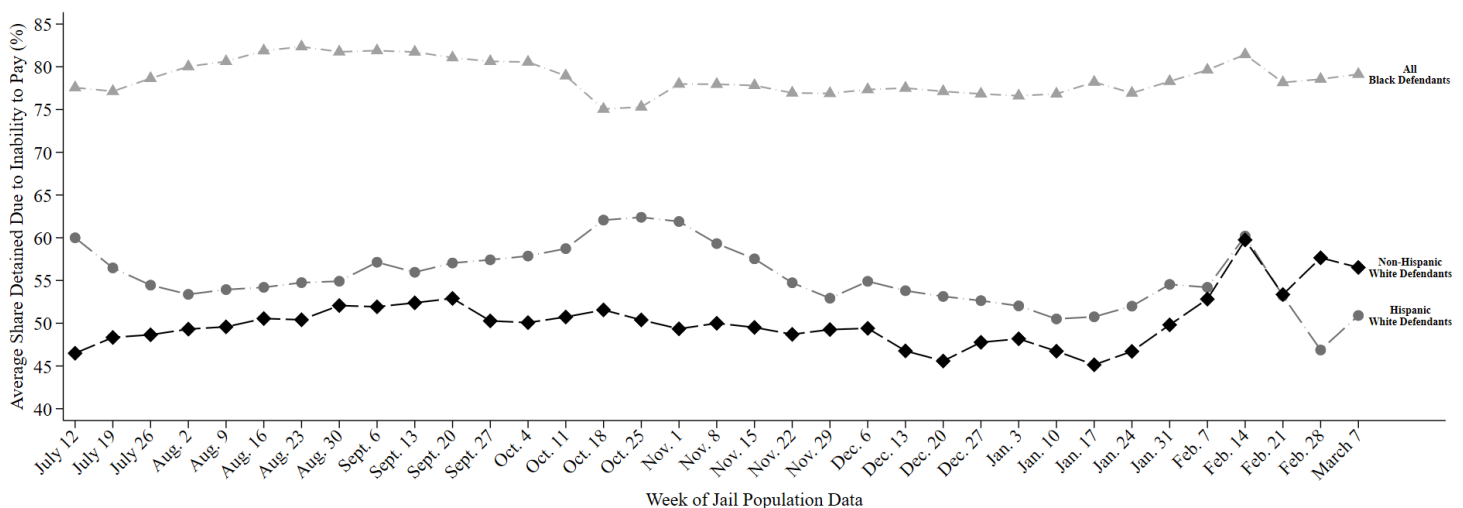

This report uses jail population data provided by Harris County. Share detained due to inability to pay represents the percent of current pretrial jail inmates assigned to this judge who were detained because they couldn't afford money bail.

# HARRIS COUNTY FELONY PRETRIAL DETENTION REPORT

*Brought to you by the Texas Criminal Justice Coalition and researchers at Harvard University*

March 14, 2021 - March 20, 2021



## Josh Hill – 232<sup>nd</sup> District Court

Among current pretrial jail inmates assigned to Judge Hill:

- **80% of Black defendants (110 out of 138)**
- **50% of Hispanic White defendants (27 out of 54)**
- **58% of non-Hispanic White defendants (62 out of 107)**

were detained per night based on inability to pay

Last week, among current pretrial jail inmates assigned to **Judge Hill**, **80% of Black defendants (110 out of 138 on an average night)**, **50% of Hispanic White defendants (27 out of 54 on an average night)**, and **58% of non-Hispanic White defendants (62 out of 107 on an average night)** were detained in Harris County Jail because they couldn't afford money bail.

Judge Hill's **racial difference in the share detained due to inability to pay for Black and Non-Hispanic White defendants** is among the **50% worst** in Harris County. His **racial difference in the share detained due to inability to pay for Hispanic and Non-Hispanic White defendants** is among the **50% worst** in Harris County.

## Track Judge Hill's Share Detained Due to Inability to Pay

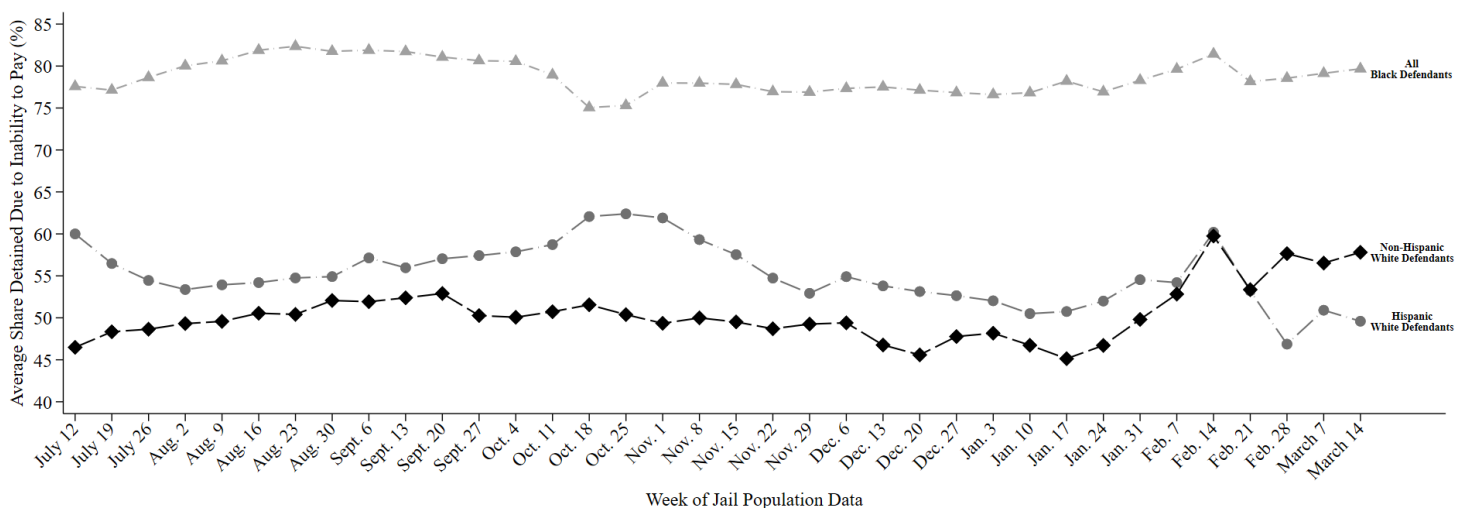

This report uses jail population data provided by Harris County. Share detained due to inability to pay represents the percent of current pretrial jail inmates assigned to this judge who were detained because they couldn't afford money bail.

# HARRIS COUNTY FELONY PRETRIAL DETENTION REPORT

*Brought to you by the Texas Criminal Justice Coalition and researchers at Harvard University*

March 21, 2021 - March 27, 2021



## Josh Hill – 232<sup>nd</sup> District Court

Among current pretrial jail inmates assigned to Judge Hill:

- **80% of Black defendants (108 out of 136)**
- **50% of Hispanic White defendants (27 out of 53)**
- **59% of non-Hispanic White defendants (61 out of 103)**

were detained per night based on inability to pay

Last week, among current pretrial jail inmates assigned to **Judge Hill**, **80% of Black defendants (108 out of 136 on an average night)**, **50% of Hispanic White defendants (27 out of 53 on an average night)**, and **59% of non-Hispanic White defendants (61 out of 103 on an average night)** were detained in Harris County Jail because they couldn't afford money bail.

Judge Hill's **racial difference in the share detained due to inability to pay for Black and Non-Hispanic White defendants** is among the **50% best** in Harris County. His **racial difference in the share detained due to inability to pay for Hispanic and Non-Hispanic White defendants** is among the **50% worst** in Harris County.

## Track Judge Hill's Share Detained Due to Inability to Pay

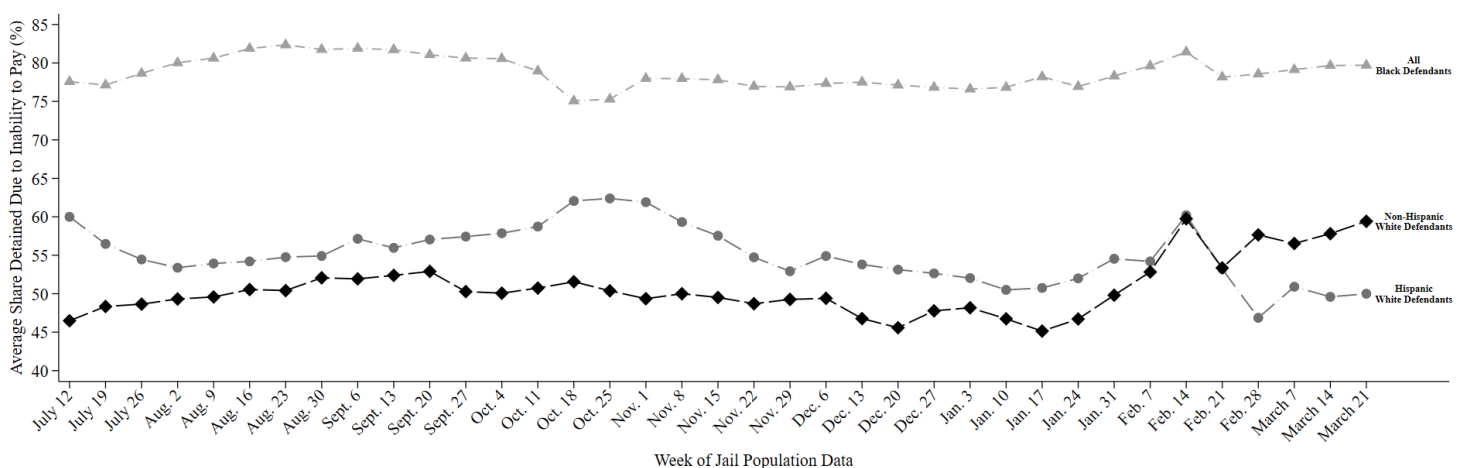

This report uses jail population data provided by Harris County. Share detained due to inability to pay represents the percent of current pretrial jail inmates assigned to this judge who were detained because they couldn't afford money bail.

# HARRIS COUNTY FELONY PRETRIAL DETENTION REPORT

*Brought to you by the Texas Criminal Justice Coalition and researchers at Harvard University*

March 28, 2021 - April 3, 2021



## Josh Hill – 232<sup>nd</sup> District Court

Among current pretrial jail inmates assigned to Judge Hill:

- **79% of Black defendants (106 out of 134)**
- **50% of Hispanic White defendants (26 out of 52)**
- **60% of non-Hispanic White defendants (57 out of 95)**

were detained per night based on inability to pay

Last week, among current pretrial jail inmates assigned to **Judge Hill**, **79% of Black defendants (106 out of 134 on an average night)**, **50% of Hispanic White defendants (26 out of 52 on an average night)**, and **60% of non-Hispanic White defendants (57 out of 95 on an average night)** were detained in Harris County Jail because they couldn't afford money bail.

Judge Hill's **racial difference in the share detained due to inability to pay for Black and Non-Hispanic White defendants** is among the **50% best** in Harris County. His **racial difference in the share detained due to inability to pay for Hispanic and Non-Hispanic White defendants** is among the **50% worst** in Harris County.

## Track Judge Hill's Share Detained Due to Inability to Pay

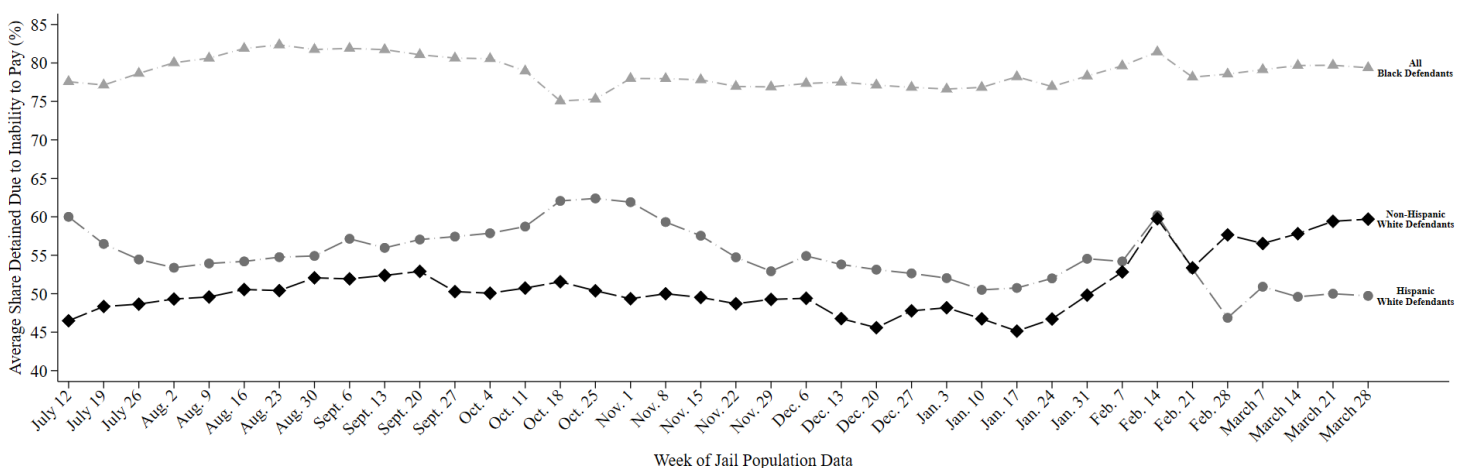

This report uses jail population data provided by Harris County. Share detained due to inability to pay represents the percent of current pretrial jail inmates assigned to this judge who were detained because they couldn't afford money bail.

# HARRIS COUNTY FELONY PRETRIAL DETENTION REPORT

*Brought to you by the Texas Criminal Justice Coalition and researchers at Harvard University*

April 25, 2021 - May 1, 2021



## Josh Hill – 232<sup>nd</sup> District Court

Among current pretrial jail inmates assigned to Judge Hill:

- **79% of Black defendants (99 out of 126)**
- **52% of Hispanic White defendants (23 out of 44)**
- **62% of non-Hispanic White defendants (58 out of 94)**

were detained per night based on inability to pay

Last week, among current pretrial jail inmates assigned to Judge Hill, 79% of Black defendants (99 out of 126 on an average night), 52% of Hispanic White defendants (23 out of 44 on an average night), and 62% of non-Hispanic White defendants (58 out of 94 on an average night) were detained in Harris County Jail because they couldn't afford money bail.

Judge Hill's **racial difference in the share detained due to inability to pay for Black and Non-Hispanic White defendants** is among the **50% best** in Harris County. His **racial difference in the share detained due to inability to pay for Hispanic and Non-Hispanic White defendants** is among the **50% worst** in Harris County.

## Track Judge Hill's Share Detained Due to Inability to Pay

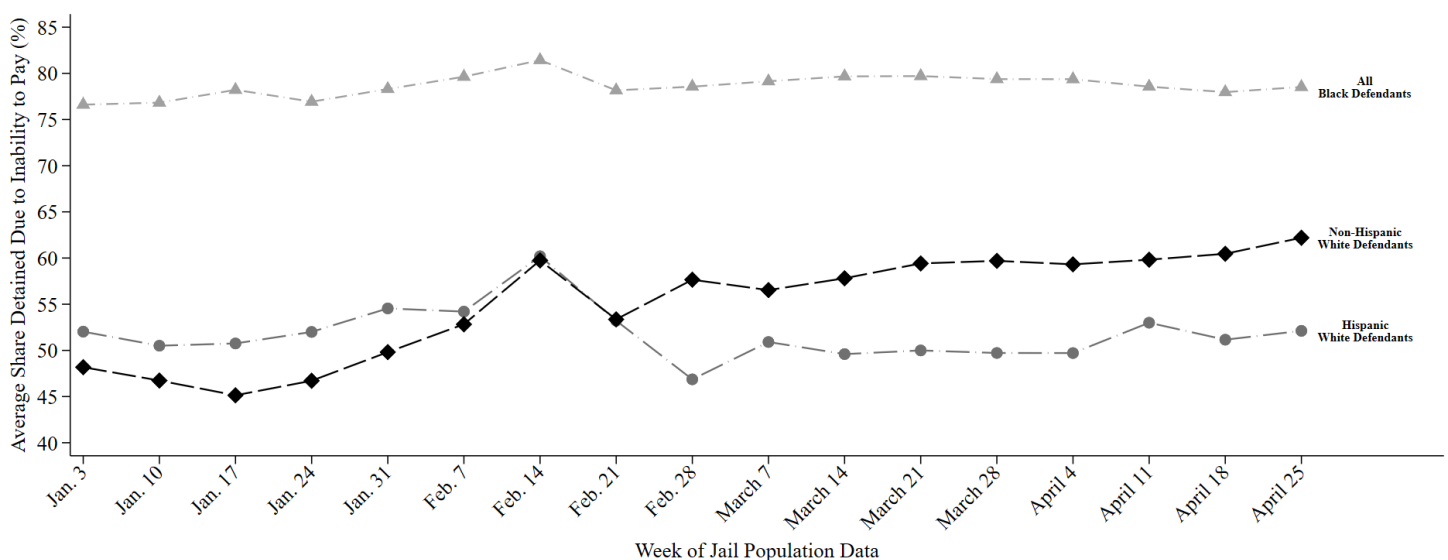

This report uses jail population data provided by Harris County. Share detained due to inability to pay represents the percent of current pretrial jail inmates assigned to this judge who were detained because they couldn't afford money bail.



# HARRIS COUNTY FELONY PRETRIAL DETENTION REPORT

*Brought to you by the Texas Criminal Justice Coalition and researchers at Harvard University*

May 2, 2021 - May 8, 2021



## Josh Hill – 232<sup>nd</sup> District Court

Among current pretrial jail inmates assigned to Judge Hill:

- **78% of Black defendants (96 out of 122)**
- **55% of Hispanic White defendants (24 out of 44)**
- **63% of non-Hispanic White defendants (57 out of 91)**

were detained per night based on inability to pay

Last week, among current pretrial jail inmates assigned to Judge Hill, 78% of Black defendants (96 out of 122 on an average night), 55% of Hispanic White defendants (24 out of 44 on an average night), and 63% of non-Hispanic White defendants (57 out of 91 on an average night) were detained in Harris County Jail because they couldn't afford money bail.

Judge Hill's **racial difference in the share detained due to inability to pay for Black and Non-Hispanic White defendants** is among the **50% best** in Harris County. His **racial difference in the share detained due to inability to pay for Hispanic and Non-Hispanic White defendants** is among the **50% worst** in Harris County.

## Track Judge Hill's Share Detained Due to Inability to Pay

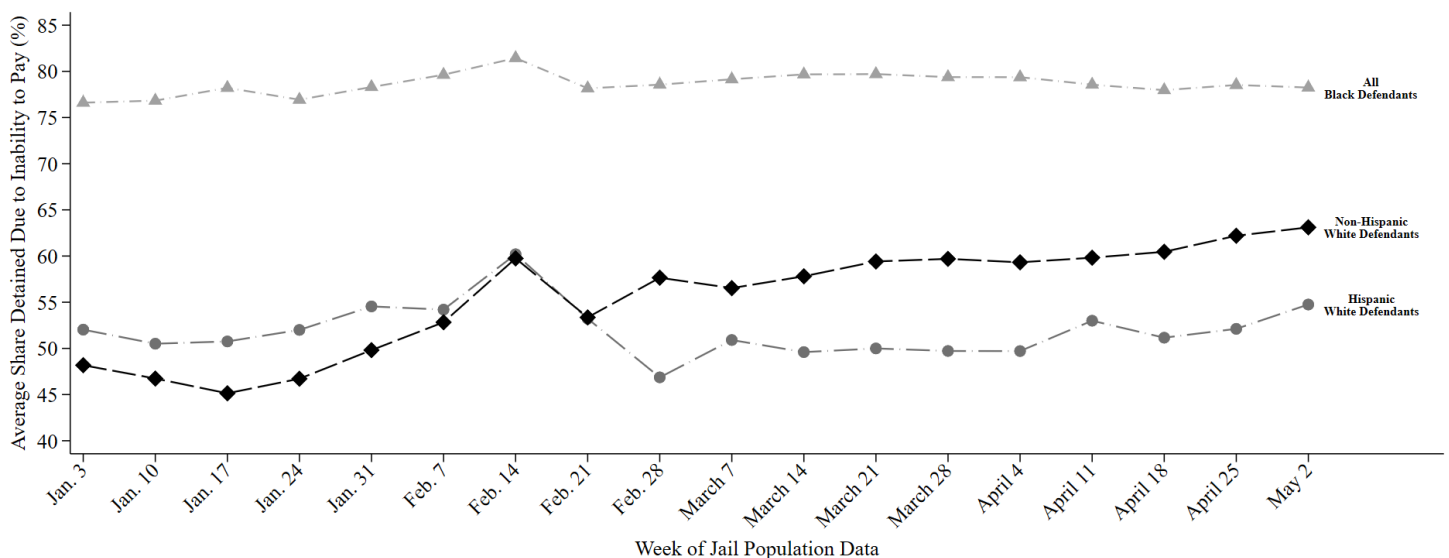

This report uses jail population data provided by Harris County. Share detained due to inability to pay represents the percent of current pretrial jail inmates assigned to this judge who were detained because they couldn't afford money bail.

# HARRIS COUNTY FELONY PRETRIAL DETENTION REPORT

*Brought to you by the Texas Criminal Justice Coalition and researchers at Harvard University*

May 9, 2021 - May 15, 2021



## Josh Hill – 232<sup>nd</sup> District Court

Among current pretrial jail inmates assigned to Judge Hill:

- **78% of Black defendants (95 out of 122)**
- **56% of Hispanic White defendants (23 out of 42)**
- **62% of non-Hispanic White defendants (54 out of 87)**

were detained per night based on inability to pay

Last week, among current pretrial jail inmates assigned to Judge Hill, 78% of Black defendants (95 out of 122 on an average night), 56% of Hispanic White defendants (23 out of 42 on an average night), and 62% of non-Hispanic White defendants (54 out of 87 on an average night) were detained in Harris County Jail because they couldn't afford money bail.

Judge Hill's **racial difference in the share detained due to inability to pay for Black and Non-Hispanic White defendants** is among the **50% best** in Harris County. His **racial difference in the share detained due to inability to pay for Hispanic and Non-Hispanic White defendants** is among the **50% worst** in Harris County.

## Track Judge Hill's Share Detained Due to Inability to Pay

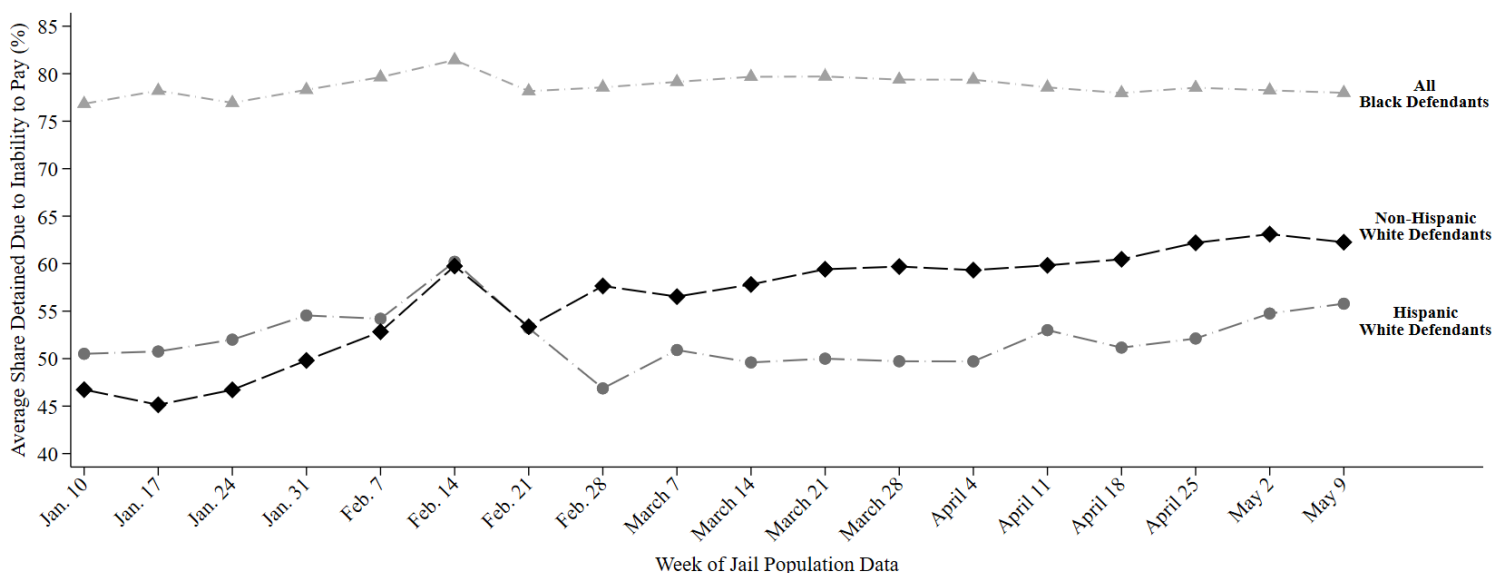

This report uses jail population data provided by Harris County. Share detained due to inability to pay represents the percent of current pretrial jail inmates assigned to this judge who were detained because they couldn't afford money bail.

# HARRIS COUNTY FELONY PRETRIAL DETENTION REPORT

*Brought to you by the Texas Criminal Justice Coalition and researchers at Harvard University*

May 16, 2021 - May 22, 2021



## Josh Hill – 232<sup>nd</sup> District Court

Among current pretrial jail inmates assigned to Judge Hill:

- **78% of Black defendants (95 out of 122)**
- **55% of Hispanic White defendants (24 out of 43)**
- **62% of non-Hispanic White defendants (54 out of 87)**

were detained per night based on inability to pay

Last week, among current pretrial jail inmates assigned to Judge Hill, 78% of Black defendants (95 out of 122 on an average night), 55% of Hispanic White defendants (24 out of 43 on an average night), and 62% of non-Hispanic White defendants (54 out of 87 on an average night) were detained in Harris County Jail because they couldn't afford money bail.

Judge Hill's **racial difference in the share detained due to inability to pay for Black and Non-Hispanic White defendants** is among the **50% best** in Harris County. His **racial difference in the share detained due to inability to pay for Hispanic and Non-Hispanic White defendants** is among the **50% worst** in Harris County.

## Track Judge Hill's Share Detained Due to Inability to Pay

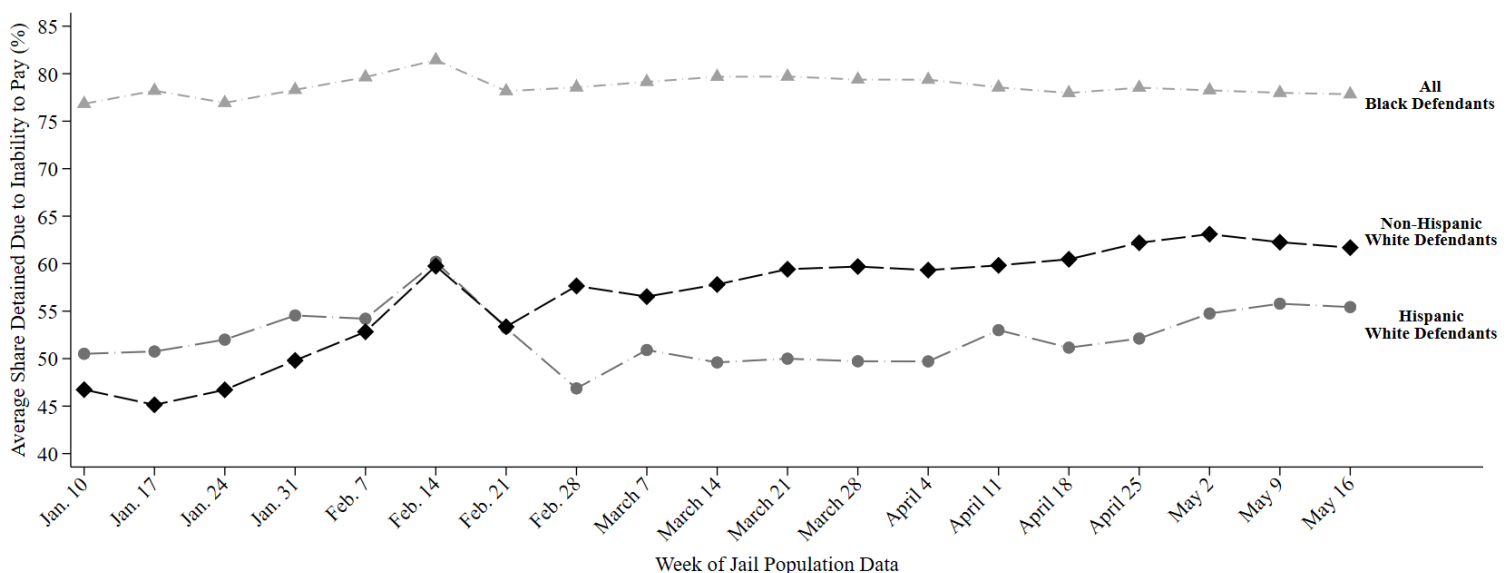

This report uses jail population data provided by Harris County. Share detained due to inability to pay represents the percent of current pretrial jail inmates assigned to this judge who were detained because they couldn't afford money bail.

# HARRIS COUNTY FELONY PRETRIAL DETENTION REPORT

*Brought to you by the Texas Criminal Justice Coalition and researchers at Harvard University*

May 23, 2021 - May 29, 2021



## Josh Hill – 232<sup>nd</sup> District Court

Among current pretrial jail inmates assigned to Judge Hill:

- **78% of Black defendants (97 out of 124)**
- **59% of Hispanic White defendants (27 out of 46)**
- **62% of non-Hispanic White defendants (53 out of 86)**

were detained per night based on inability to pay

Last week, among current pretrial jail inmates assigned to Judge Hill, **78% of Black defendants (97 out of 124 on an average night)**, **59% of Hispanic White defendants (27 out of 46 on an average night)**, and **62% of non-Hispanic White defendants (53 out of 86 on an average night)** were detained in Harris County Jail because they couldn't afford money bail.

Judge Hill's **racial difference in the share detained due to inability to pay for Black and Non-Hispanic White defendants** is among the **50% best** in Harris County. His **racial difference in the share detained due to inability to pay for Hispanic and Non-Hispanic White defendants** is among the **50% best** in Harris County.

## Track Judge Hill's Share Detained Due to Inability to Pay

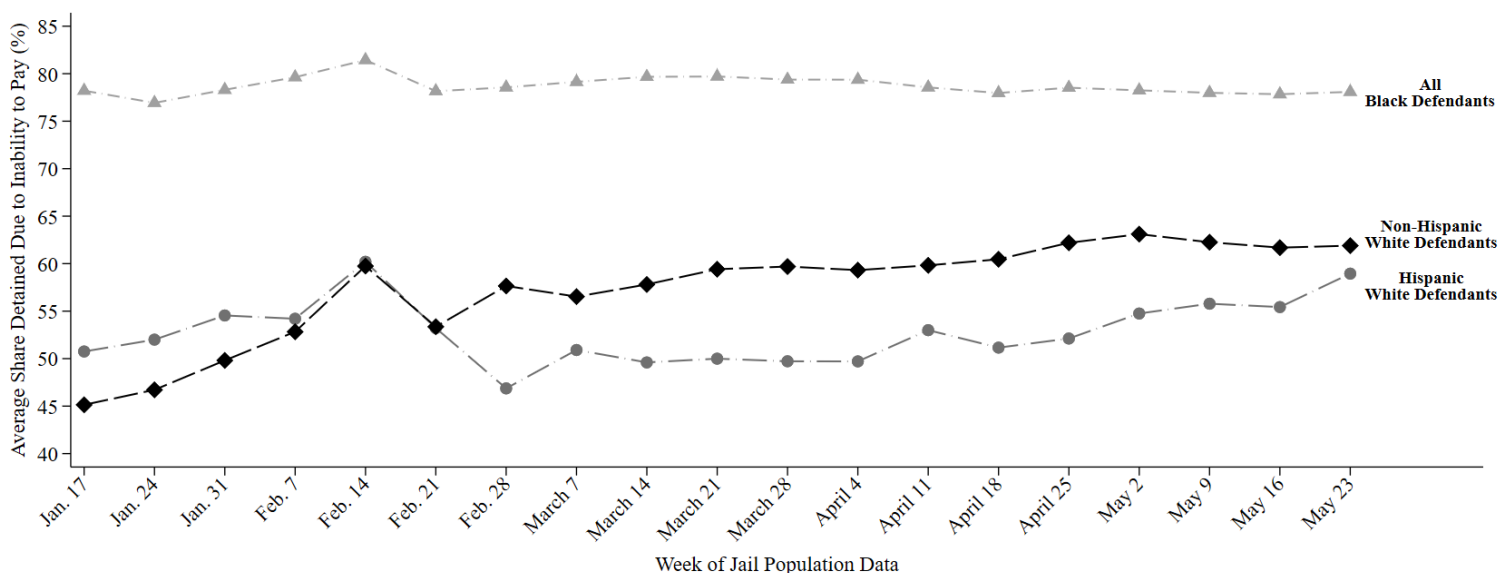

This report uses jail population data provided by Harris County. Share detained due to inability to pay represents the percent of current pretrial jail inmates assigned to this judge who were detained because they couldn't afford money bail.

# HARRIS COUNTY FELONY PRETRIAL DETENTION REPORT

*Brought to you by the Texas Criminal Justice Coalition and researchers at Harvard University*

May 30, 2021 - June 5, 2021



## Josh Hill – 232<sup>nd</sup> District Court

Among current pretrial jail inmates assigned to Judge Hill:

- **77% of Black defendants (95 out of 123)**
- **58% of Hispanic White defendants (26 out of 44)**
- **61% of non-Hispanic White defendants (51 out of 84)**

were detained per night based on inability to pay

Last week, among current pretrial jail inmates assigned to Judge Hill, 77% of Black defendants (95 out of 123 on an average night), 58% of Hispanic White defendants (26 out of 44 on an average night), and 61% of non-Hispanic White defendants (51 out of 84 on an average night) were detained in Harris County Jail because they couldn't afford money bail.

Judge Hill's racial difference in the share detained due to inability to pay for Black and Non-Hispanic White defendants is among the 50% best in Harris County. His racial difference in the share detained due to inability to pay for Hispanic and Non-Hispanic White defendants is among the 50% best in Harris County.

## Track Judge Hill's Share Detained Due to Inability to Pay

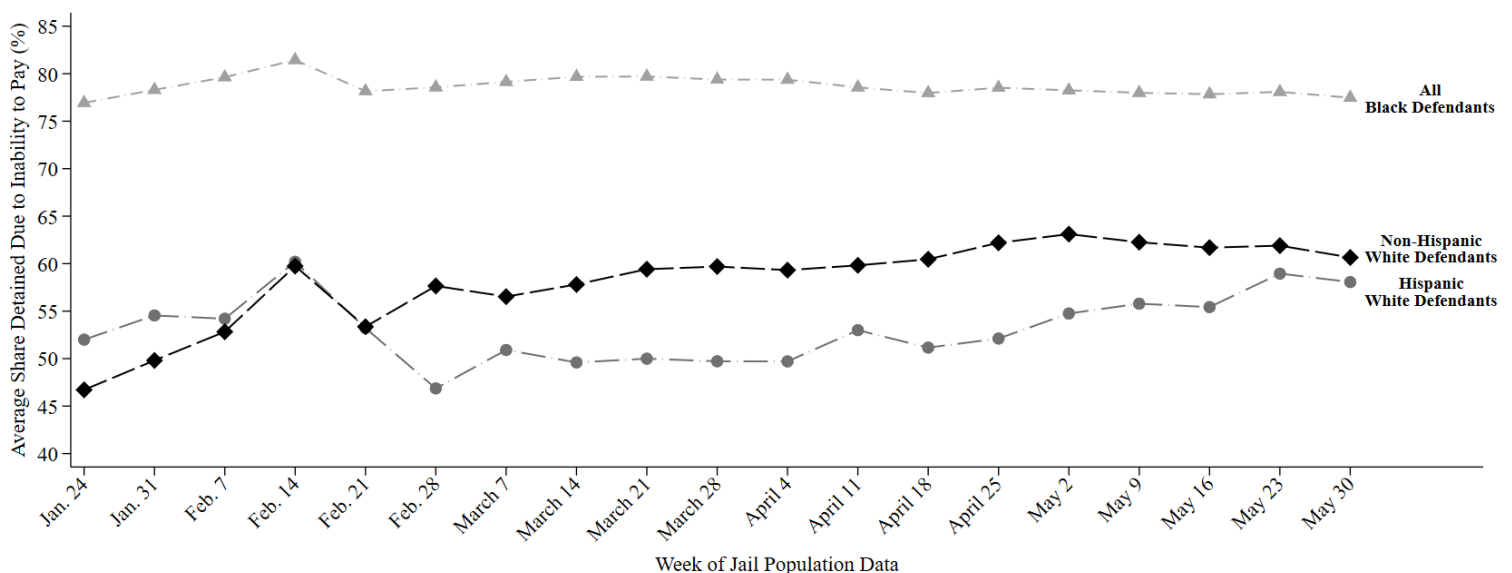

This report uses jail population data provided by Harris County. Share detained due to inability to pay represents the percent of current pretrial jail inmates assigned to this judge who were detained because they couldn't afford money bail.

# HARRIS COUNTY FELONY PRETRIAL DETENTION REPORT

*Brought to you by the Texas Criminal Justice Coalition and researchers at Harvard University*

June 13, 2021 - June 19, 2021



## Josh Hill – 232<sup>nd</sup> District Court

Among current pretrial jail inmates assigned to Judge Hill:

- **80% of Black defendants (105 out of 132)**
- **63% of Hispanic White defendants (31 out of 49)**
- **61% of non-Hispanic White defendants (52 out of 85)**

were detained per night based on inability to pay

Last week, among current pretrial jail inmates assigned to **Judge Hill**, **80% of Black defendants (105 out of 132 on an average night)**, **63% of Hispanic White defendants (31 out of 49 on an average night)**, and **61% of non-Hispanic White defendants (52 out of 85 on an average night)** were detained in Harris County Jail because they couldn't afford money bail.

Judge Hill's **racial difference in the share detained due to inability to pay for Black and Non-Hispanic White defendants** is among the **50% worst** in Harris County. His **racial difference in the share detained due to inability to pay for Hispanic and Non-Hispanic White defendants** is among the **25% best** in Harris County.

## Track Judge Hill's Share Detained Due to Inability to Pay

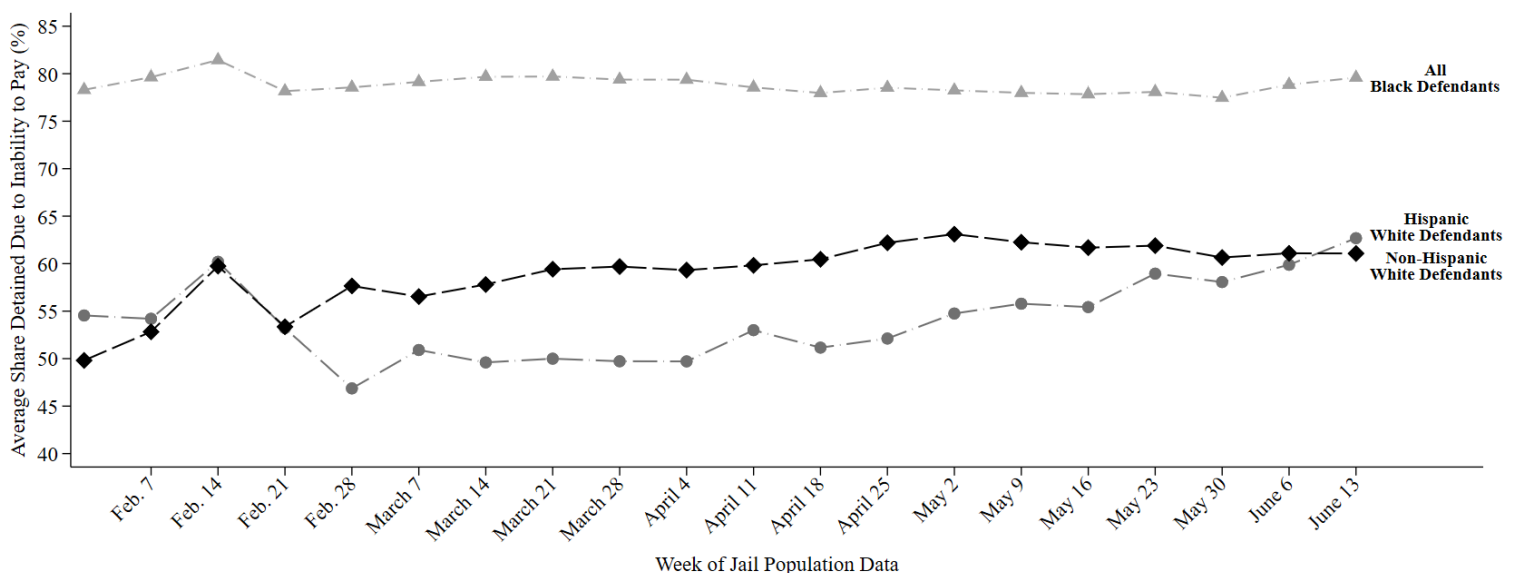

This report uses jail population data provided by Harris County. Share detained due to inability to pay represents the percent of current pretrial jail inmates assigned to this judge who were detained because they couldn't afford money bail.

# HARRIS COUNTY FELONY PRETRIAL DETENTION REPORT

*Brought to you by the Texas Criminal Justice Coalition and researchers at Harvard University*

June 27, 2021 - July 3, 2021



## Josh Hill – 232<sup>nd</sup> District Court

Among current pretrial jail inmates assigned to Judge Hill:

- **81% of Black defendants (118 out of 146)**
- **60% of Hispanic White defendants (27 out of 46)**
- **64% of non-Hispanic White defendants (53 out of 83)**

were detained per night based on inability to pay

Last week, among current pretrial jail inmates assigned to **Judge Hill**, **81% of Black defendants (118 out of 146 on an average night)**, **60% of Hispanic White defendants (27 out of 46 on an average night)**, and **64% of non-Hispanic White defendants (53 out of 83 on an average night)** were detained in Harris County Jail because they couldn't afford money bail.

Judge Hill's **racial difference in the share detained due to inability to pay for Black and Non-Hispanic White defendants** is among the **50% worst** in Harris County. His **racial difference in the share detained due to inability to pay for Hispanic and Non-Hispanic White defendants** is among the **50% best** in Harris County.

## Track Judge Hill's Share Detained Due to Inability to Pay

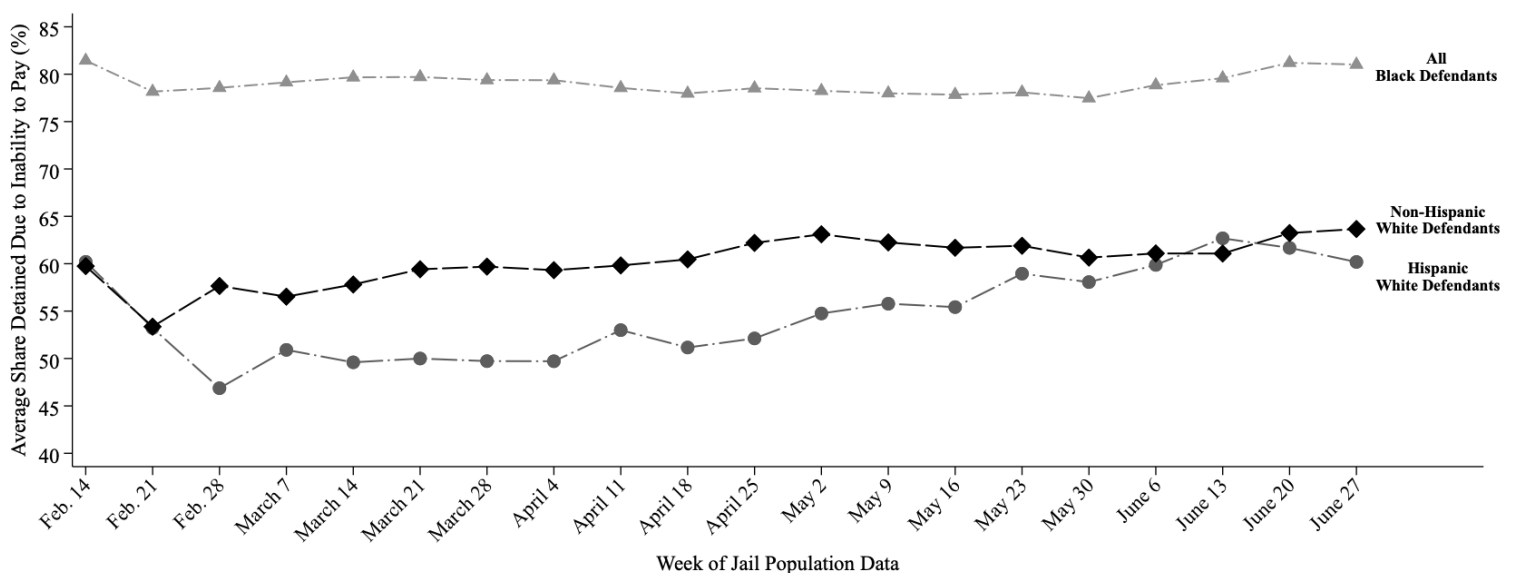

This report uses jail population data provided by Harris County. Share detained due to inability to pay represents the percent of current pretrial jail inmates assigned to this judge who were detained because they couldn't afford money bail.



# HARRIS COUNTY FELONY PRETRIAL DETENTION REPORT

*Brought to you by the Texas Criminal Justice Coalition and researchers at Harvard University*

July 4, 2021 - July 10, 2021



## Josh Hill – 232<sup>nd</sup> District Court

Among current pretrial jail inmates assigned to Judge Hill:

- **81% of Black defendants (117 out of 145)**
- **61% of Hispanic White defendants (29 out of 48)**
- **65% of non-Hispanic White defendants (55 out of 85)**

were detained per night based on inability to pay

Last week, among current pretrial jail inmates assigned to **Judge Hill**, **81% of Black defendants (117 out of 145 on an average night)**, **61% of Hispanic White defendants (29 out of 48 on an average night)**, and **65% of non-Hispanic White defendants (55 out of 85 on an average night)** were detained in Harris County Jail because they couldn't afford money bail.

Judge Hill's **racial difference in the share detained due to inability to pay for Black and Non-Hispanic White defendants** is among the **50% worst** in Harris County. His **racial difference in the share detained due to inability to pay for Hispanic and Non-Hispanic White defendants** is among the **50% best** in Harris County.

## Track Judge Hill's Share Detained Due to Inability to Pay

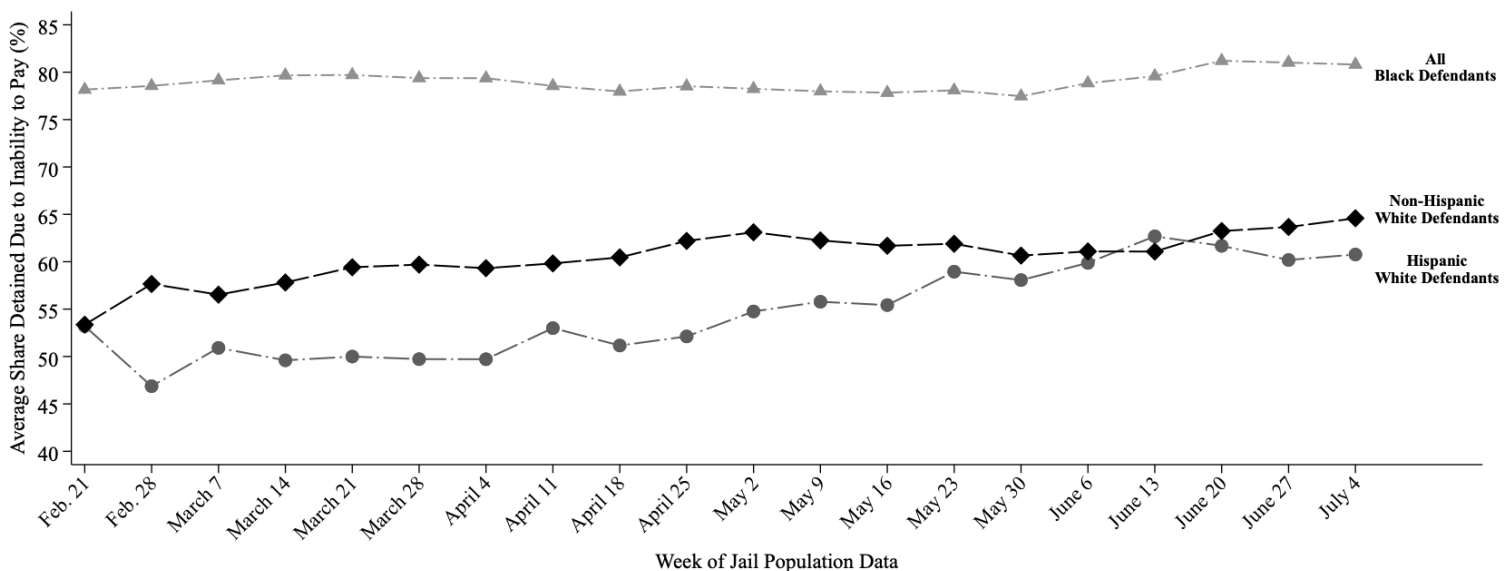

This report uses jail population data provided by Harris County. Share detained due to inability to pay represents the percent of current pretrial jail inmates assigned to this judge who were detained because they couldn't afford money bail.

# HARRIS COUNTY FELONY PRETRIAL DETENTION REPORT

*Brought to you by the Texas Criminal Justice Coalition and researchers at Harvard University*

July 11, 2021 - July 17, 2021



## Josh Hill – 232<sup>nd</sup> District Court

Among current pretrial jail inmates assigned to Judge Hill:

- **80% of Black defendants (122 out of 152)**
- **61% of Hispanic White defendants (29 out of 49)**
- **63% of non-Hispanic White defendants (53 out of 85)**

were detained per night based on inability to pay

Last week, among current pretrial jail inmates assigned to **Judge Hill**, **80% of Black defendants (122 out of 152 on an average night)**, **61% of Hispanic White defendants (29 out of 49 on an average night)**, and **63% of non-Hispanic White defendants (53 out of 85 on an average night)** were detained in Harris County Jail because they couldn't afford money bail.

Judge Hill's **racial difference in the share detained due to inability to pay for Black and Non-Hispanic White defendants** is among the **50% worst** in Harris County. His **racial difference in the share detained due to inability to pay for Hispanic and Non-Hispanic White defendants** is among the **25% best** in Harris County.

## Track Judge Hill's Share Detained Due to Inability to Pay

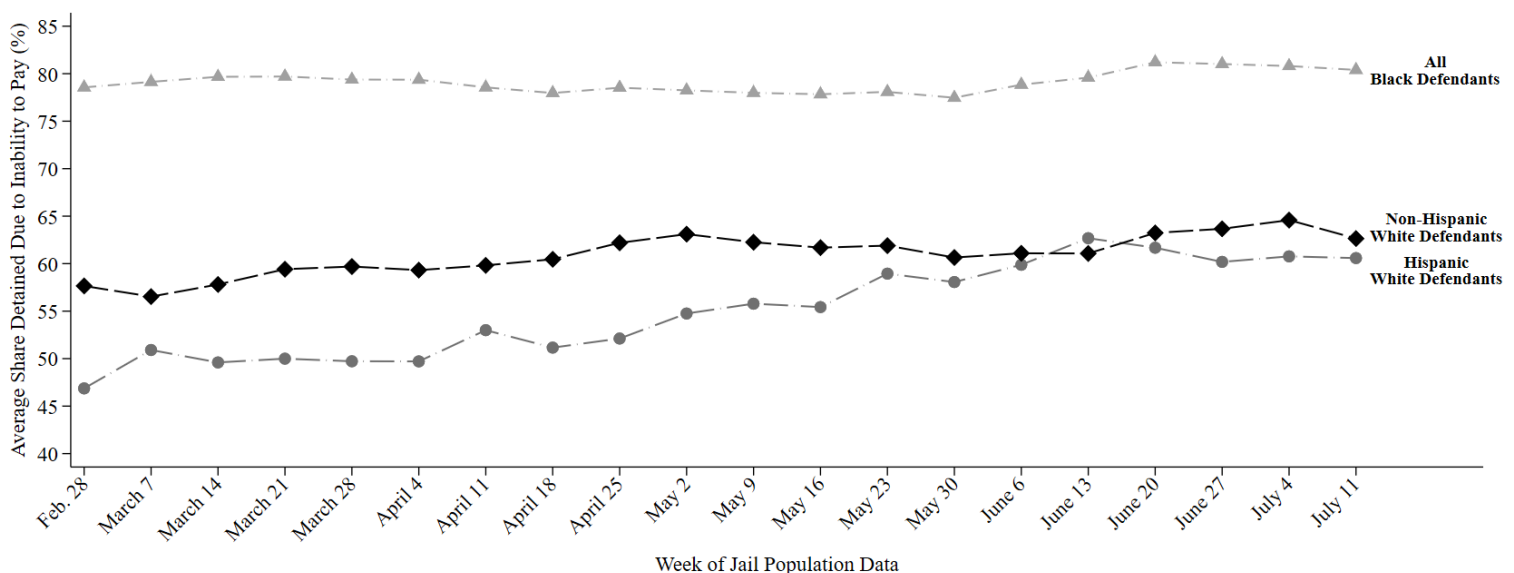

This report uses jail population data provided by Harris County. Share detained due to inability to pay represents the percent of current pretrial jail inmates assigned to this judge who were detained because they couldn't afford money bail.

# HARRIS COUNTY FELONY PRETRIAL DETENTION REPORT

*Brought to you by the Texas Criminal Justice Coalition and researchers at Harvard University*

July 25, 2021 - July 31, 2021



## Josh Hill – 232<sup>nd</sup> District Court

Among current pretrial jail inmates assigned to Judge Hill:

- **81% of Black defendants (130 out of 160)**
- **63% of Hispanic White defendants (32 out of 50)**
- **64% of non-Hispanic White defendants (61 out of 95)**

were detained per night based on inability to pay

Last week, among current pretrial jail inmates assigned to **Judge Hill**, **81% of Black defendants (130 out of 160 on an average night)**, **63% of Hispanic White defendants (32 out of 50 on an average night)**, and **64% of non-Hispanic White defendants (61 out of 95 on an average night)** were detained in Harris County Jail because they couldn't afford money bail.

Judge Hill's **racial difference in the share detained due to inability to pay for Black and Non-Hispanic White defendants** is among the **50% worst** in Harris County. His **racial difference in the share detained due to inability to pay for Hispanic and Non-Hispanic White defendants** is among the **25% best** in Harris County.

## Track Judge Hill's Share Detained Due to Inability to Pay

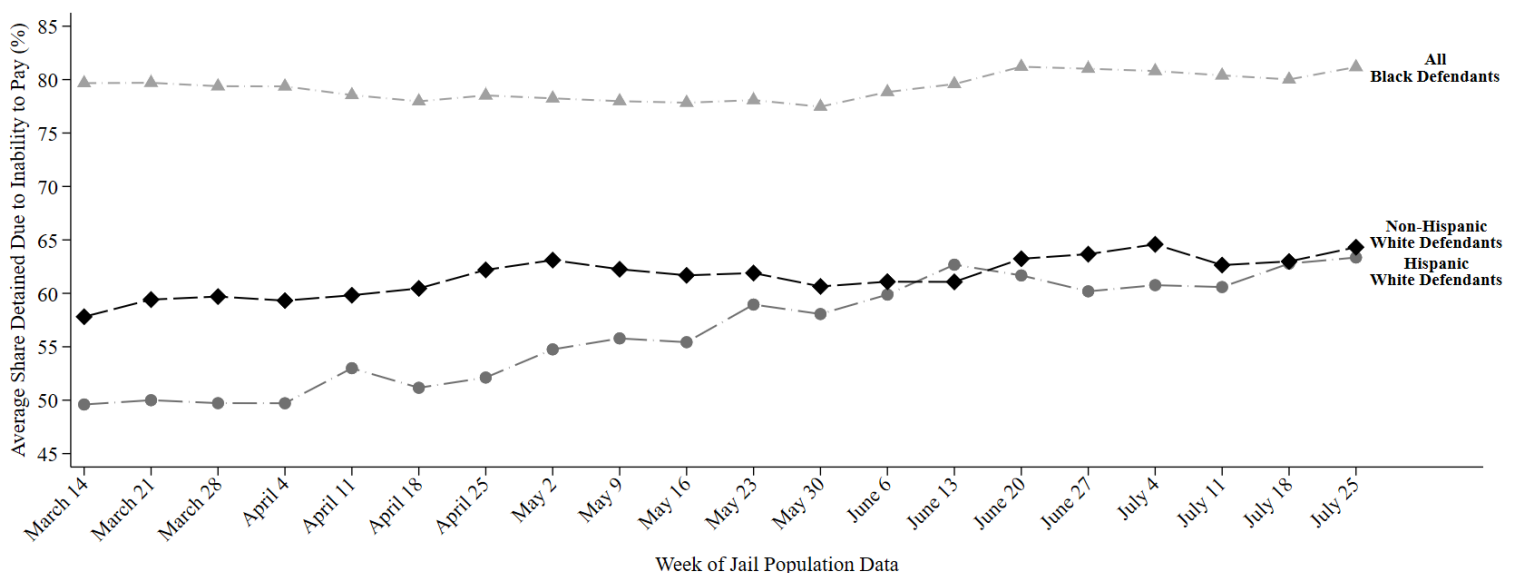

This report uses jail population data provided by Harris County. Share detained due to inability to pay represents the percent of current pretrial jail inmates assigned to this judge who were detained because they couldn't afford money bail.

# HARRIS COUNTY FELONY PRETRIAL DETENTION REPORT

*Brought to you by the Texas Criminal Justice Coalition and researchers at Harvard University*

August 1, 2021 - August 7, 2021



## Josh Hill – 232<sup>nd</sup> District Court

Among current pretrial jail inmates assigned to Judge Hill:

- **82% of Black defendants (130 out of 158)**
- **66% of Hispanic White defendants (34 out of 52)**
- **65% of non-Hispanic White defendants (63 out of 97)**

were detained per night based on inability to pay

Last week, among current pretrial jail inmates assigned to **Judge Hill**, **82% of Black defendants (130 out of 158 on an average night)**, **66% of Hispanic White defendants (34 out of 52 on an average night)**, and **65% of non-Hispanic White defendants (63 out of 97 on an average night)** were detained in Harris County Jail because they couldn't afford money bail.

Judge Hill's **racial difference in the share detained due to inability to pay for Black and Non-Hispanic White defendants** is among the **50% worst** in Harris County. His **racial difference in the share detained due to inability to pay for Hispanic and Non-Hispanic White defendants** is among the **25% best** in Harris County.

## Track Judge Hill's Share Detained Due to Inability to Pay

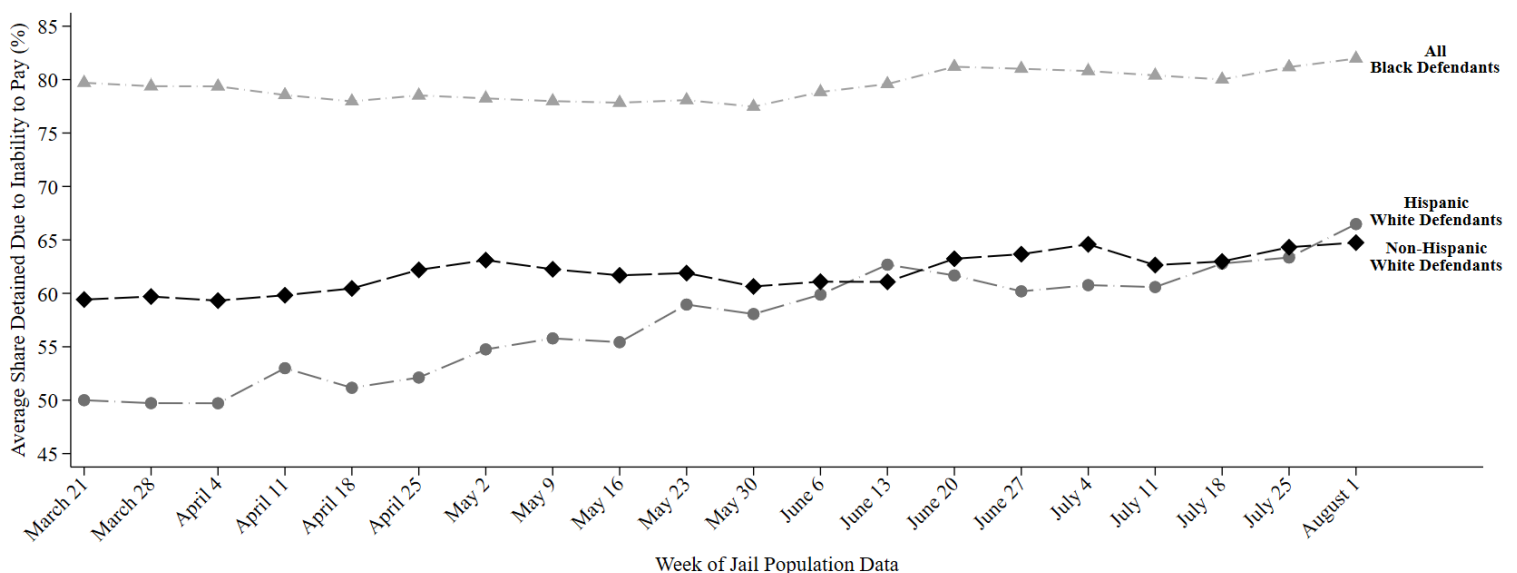

This report uses jail population data provided by Harris County. Share detained due to inability to pay represents the percent of current pretrial jail inmates assigned to this judge who were detained because they couldn't afford money bail.

# HARRIS COUNTY FELONY PRETRIAL DETENTION REPORT

*Brought to you by the Texas Criminal Justice Coalition and researchers at Harvard University*

August 8, 2021 - August 14, 2021



## Josh Hill – 232<sup>nd</sup> District Court

Among current pretrial jail inmates assigned to Judge Hill:

- **84% of Black defendants (136 out of 163)**
- **67% of Hispanic White defendants (34 out of 51)**
- **67% of non-Hispanic White defendants (65 out of 97)**

were detained per night based on inability to pay

Last week, among current pretrial jail inmates assigned to **Judge Hill**, **84% of Black defendants (136 out of 163 on an average night)**, **67% of Hispanic White defendants (34 out of 51 on an average night)**, and **67% of non-Hispanic White defendants (65 out of 97 on an average night)** were detained in Harris County Jail because they couldn't afford money bail.

Judge Hill's **racial difference in the share detained due to inability to pay for Black and Non-Hispanic White defendants** is among the **50% worst** in Harris County. His **racial difference in the share detained due to inability to pay for Hispanic and Non-Hispanic White defendants** is among the **25% best** in Harris County.

## Track Judge Hill's Share Detained Due to Inability to Pay

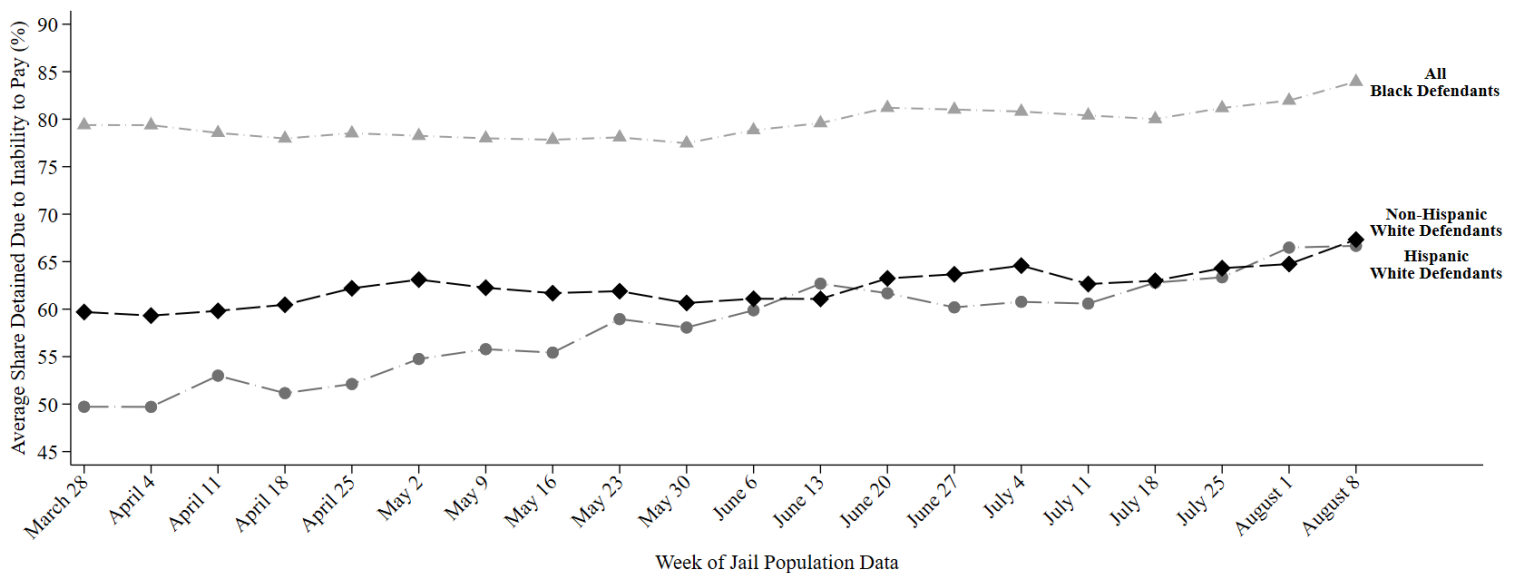

This report uses jail population data provided by Harris County. Share detained due to inability to pay represents the percent of current pretrial jail inmates assigned to this judge who were detained because they couldn't afford money bail.

# HARRIS COUNTY FELONY PRETRIAL DETENTION REPORT

*Brought to you by the Texas Criminal Justice Coalition and researchers at Harvard University*

August 15, 2021 - August 21, 2021



## Josh Hill – 232<sup>nd</sup> District Court

Among current pretrial jail inmates assigned to Judge Hill:

- **84% of Black defendants (138 out of 164)**
- **68% of Hispanic White defendants (36 out of 53)**
- **66% of non-Hispanic White defendants (65 out of 99)**

were detained per night based on inability to pay

Last week, among current pretrial jail inmates assigned to **Judge Hill**, **84% of Black defendants (138 out of 164 on an average night)**, **68% of Hispanic White defendants (36 out of 53 on an average night)**, and **66% of non-Hispanic White defendants (65 out of 99 on an average night)** were detained in Harris County Jail because they couldn't afford money bail.

Judge Hill's **racial difference in the share detained due to inability to pay for Black and Non-Hispanic White defendants** is among the **50% worst** in Harris County. His **racial difference in the share detained due to inability to pay for Hispanic and Non-Hispanic White defendants** is among the **25% best** in Harris County.

## Track Judge Hill's Share Detained Due to Inability to Pay

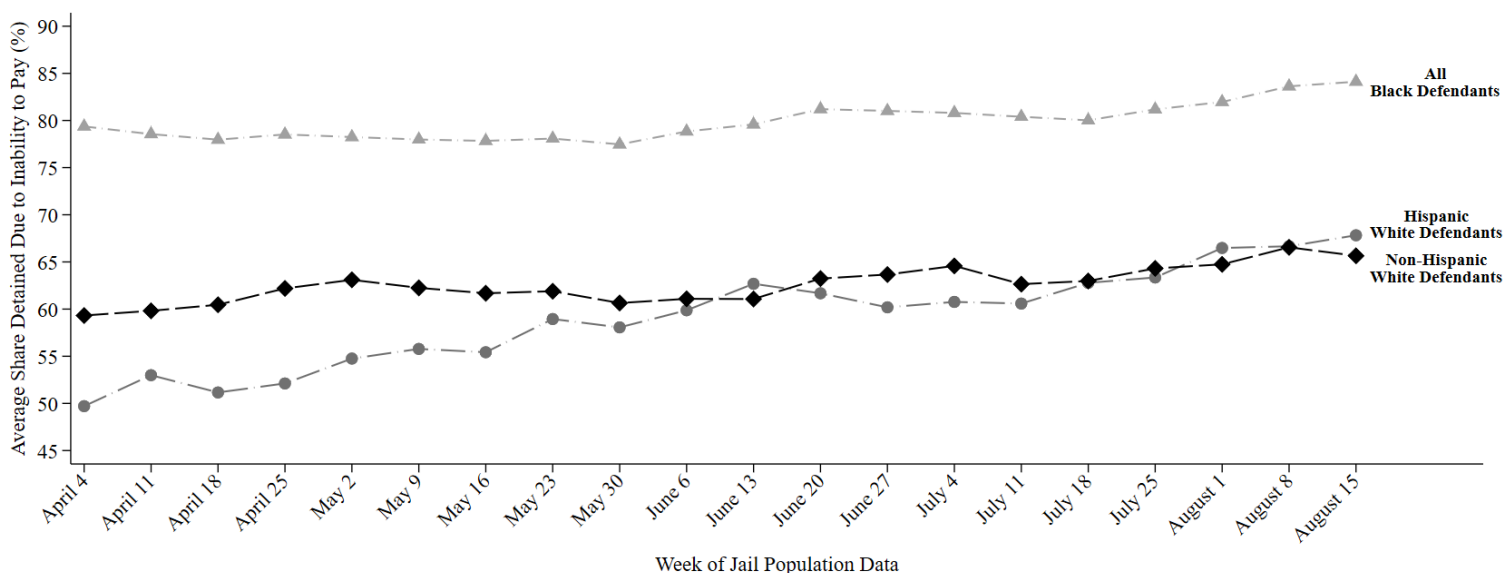

This report uses jail population data provided by Harris County. Share detained due to inability to pay represents the percent of current pretrial jail inmates assigned to this judge who were detained because they couldn't afford money bail.

# HARRIS COUNTY FELONY PRETRIAL DETENTION REPORT

*Brought to you by the Texas Criminal Justice Coalition and researchers at Harvard University*

September 5, 2021 - September 11, 2021



## Josh Hill – 232<sup>nd</sup> District Court

Among current pretrial jail inmates assigned to Judge Hill:

- **85% of Black defendants (133 out of 155)**
- **67% of Hispanic White defendants (39 out of 58)**
- **68% of non-Hispanic White defendants (68 out of 100)**

were detained per night based on inability to pay

Last week, among current pretrial jail inmates assigned to **Judge Hill**, **85% of Black defendants (133 out of 155 on an average night)**, **67% of Hispanic White defendants (39 out of 58 on an average night)**, and **68% of non-Hispanic White defendants (68 out of 100 on an average night)** were detained in Harris County Jail because they couldn't afford money bail.

Judge Hill's **racial difference in the share detained due to inability to pay for Black and Non-Hispanic White defendants** is among the **50% worst** in Harris County. His **racial difference in the share detained due to inability to pay for Hispanic and Non-Hispanic White defendants** is among the **25% best** in Harris County.

## Track Judge Hill's Share Detained Due to Inability to Pay

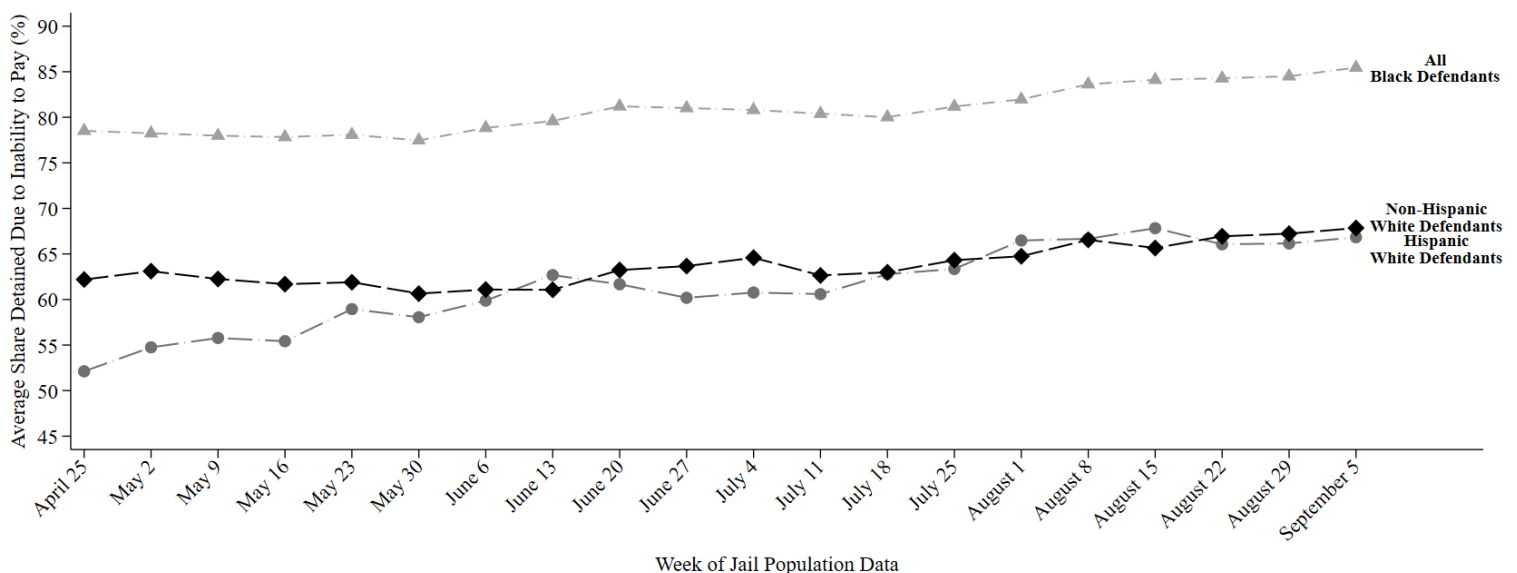

This report uses jail population data provided by Harris County. Share detained due to inability to pay represents the percent of current pretrial jail inmates assigned to this judge who were detained because they couldn't afford money bail.



# HARRIS COUNTY FELONY PRETRIAL DETENTION REPORT

*Brought to you by the Texas Center for Justice and Equity and researchers at Harvard University*

September 19, 2021 - September 25, 2021



## Josh Hill – 232<sup>nd</sup> District Court

Among current pretrial jail inmates assigned to Judge Hill:

- **87% of Black defendants (140 out of 160)**
- **69% of Hispanic White defendants (41 out of 60)**
- **70% of non-Hispanic White defendants (67 out of 97)**

were detained per night based on inability to pay

Last week, among current pretrial jail inmates assigned to **Judge Hill**, **87% of Black defendants (140 out of 160 on an average night)**, **69% of Hispanic White defendants (41 out of 60 on an average night)**, and **70% of non-Hispanic White defendants (67 out of 97 on an average night)** were detained in Harris County Jail because they couldn't afford money bail.

Judge Hill's **racial difference in the share detained due to inability to pay for Black and Non-Hispanic White defendants** is among the **50% worst** in Harris County. His **racial difference in the share detained due to inability to pay for Hispanic and Non-Hispanic White defendants** is among the **25% best** in Harris County.

## Track Judge Hill's Share Detained Due to Inability to Pay

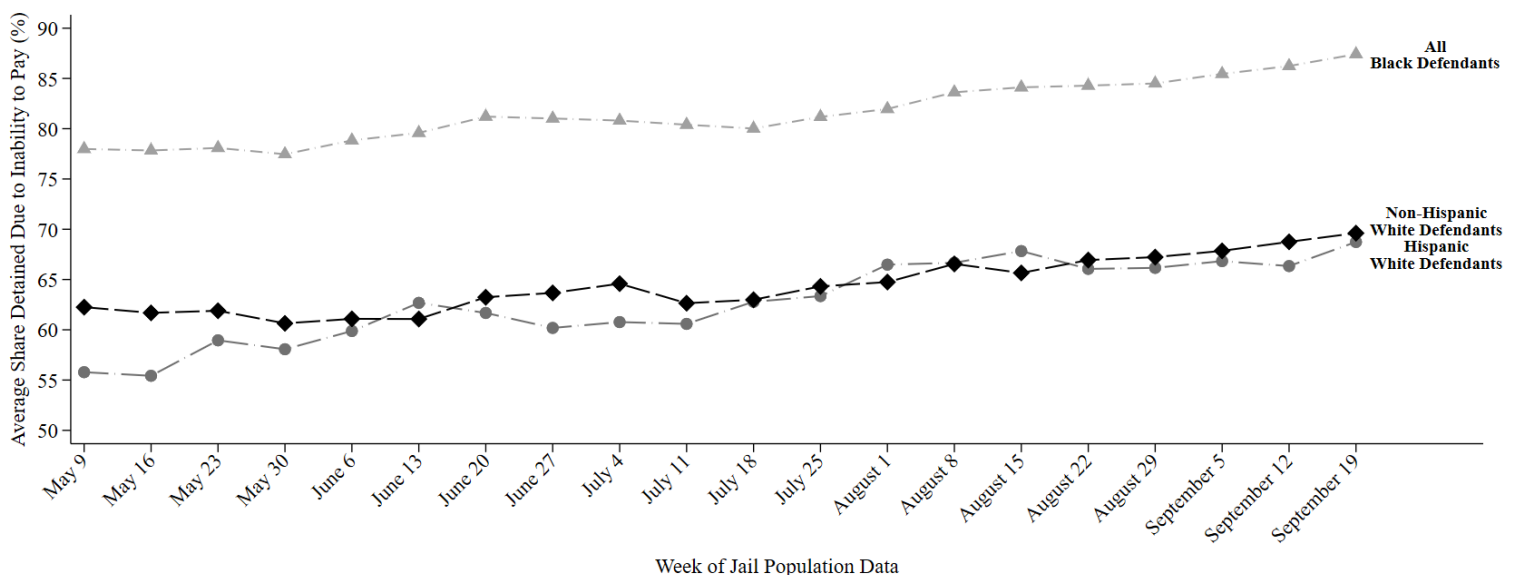

This report uses jail population data provided by Harris County. Share detained due to inability to pay represents the percent of current pretrial jail inmates assigned to this judge who were detained because they couldn't afford money bail.

# HARRIS COUNTY FELONY PRETRIAL DETENTION REPORT

*Brought to you by the Texas Center for Justice and Equity and researchers at Harvard University*

September 26, 2021 - October 2, 2021



## Josh Hill – 232<sup>nd</sup> District Court

Among current pretrial jail inmates assigned to Judge Hill:

- **87% of Black defendants (135 out of 155)**
- **68% of Hispanic White defendants (40 out of 59)**
- **69% of non-Hispanic White defendants (65 out of 95)**

were detained per night based on inability to pay

Last week, among current pretrial jail inmates assigned to **Judge Hill**, **87% of Black defendants (135 out of 155 on an average night)**, **68% of Hispanic White defendants (40 out of 59 on an average night)**, and **69% of non-Hispanic White defendants (65 out of 95 on an average night)** were detained in Harris County Jail because they couldn't afford money bail.

Judge Hill's **racial difference in the share detained due to inability to pay for Black and Non-Hispanic White defendants** is among the **50% worst** in Harris County. His **racial difference in the share detained due to inability to pay for Hispanic and Non-Hispanic White defendants** is among the **25% best** in Harris County.

## Track Judge Hill's Share Detained Due to Inability to Pay

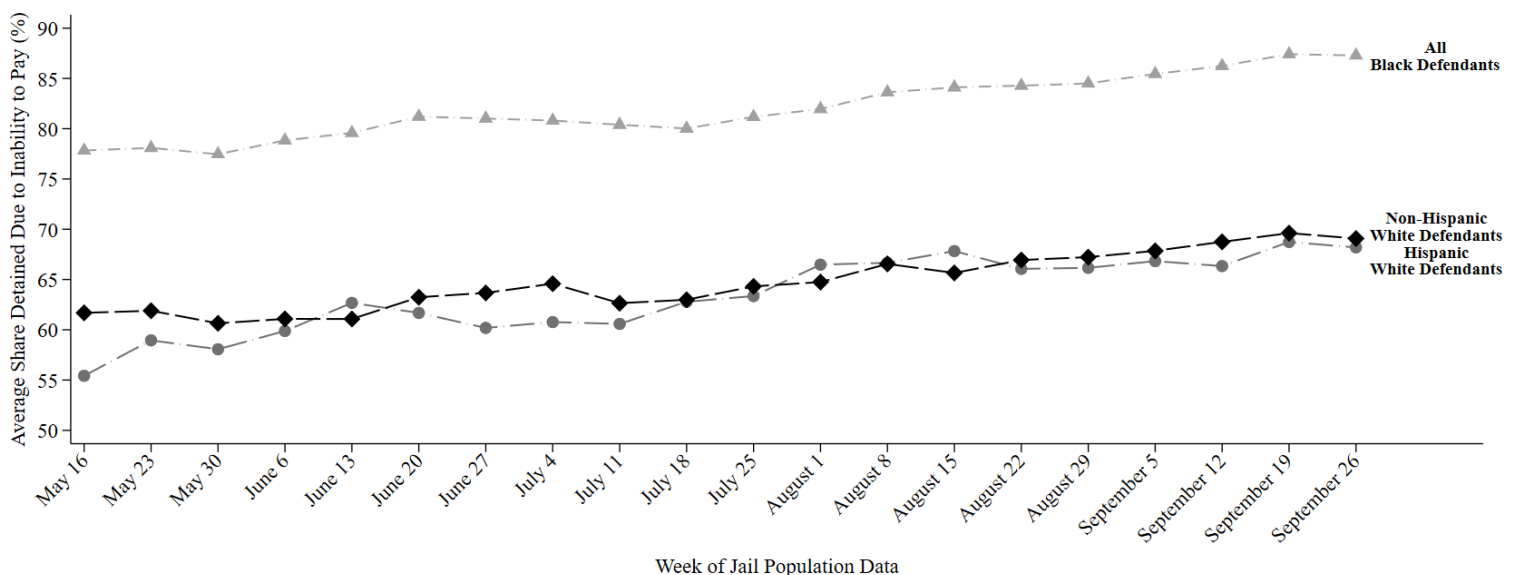

This report uses jail population data provided by Harris County. Share detained due to inability to pay represents the percent of current pretrial jail inmates assigned to this judge who were detained because they couldn't afford money bail.

# HARRIS COUNTY FELONY PRETRIAL DETENTION REPORT

*Brought to you by the Texas Center for Justice and Equity and researchers at Harvard University*

October 3, 2021 - October 9, 2021



## Josh Hill – 232<sup>nd</sup> District Court

Among current pretrial jail inmates assigned to Judge Hill:

- **87% of Black defendants (138 out of 159)**
- **65% of Hispanic White defendants (37 out of 58)**
- **69% of non-Hispanic White defendants (69 out of 100)**

were detained per night based on inability to pay

Last week, among current pretrial jail inmates assigned to **Judge Hill**, **87% of Black defendants (138 out of 159 on an average night)**, **65% of Hispanic White defendants (37 out of 58 on an average night)**, and **69% of non-Hispanic White defendants (69 out of 100 on an average night)** were detained in Harris County Jail because they couldn't afford money bail.

Judge Hill's **racial difference in the share detained due to inability to pay for Black and Non-Hispanic White defendants** is among the **50% worst** in Harris County. His **racial difference in the share detained due to inability to pay for Hispanic and Non-Hispanic White defendants** is among the **50% best** in Harris County.

## Track Judge Hill's Share Detained Due to Inability to Pay

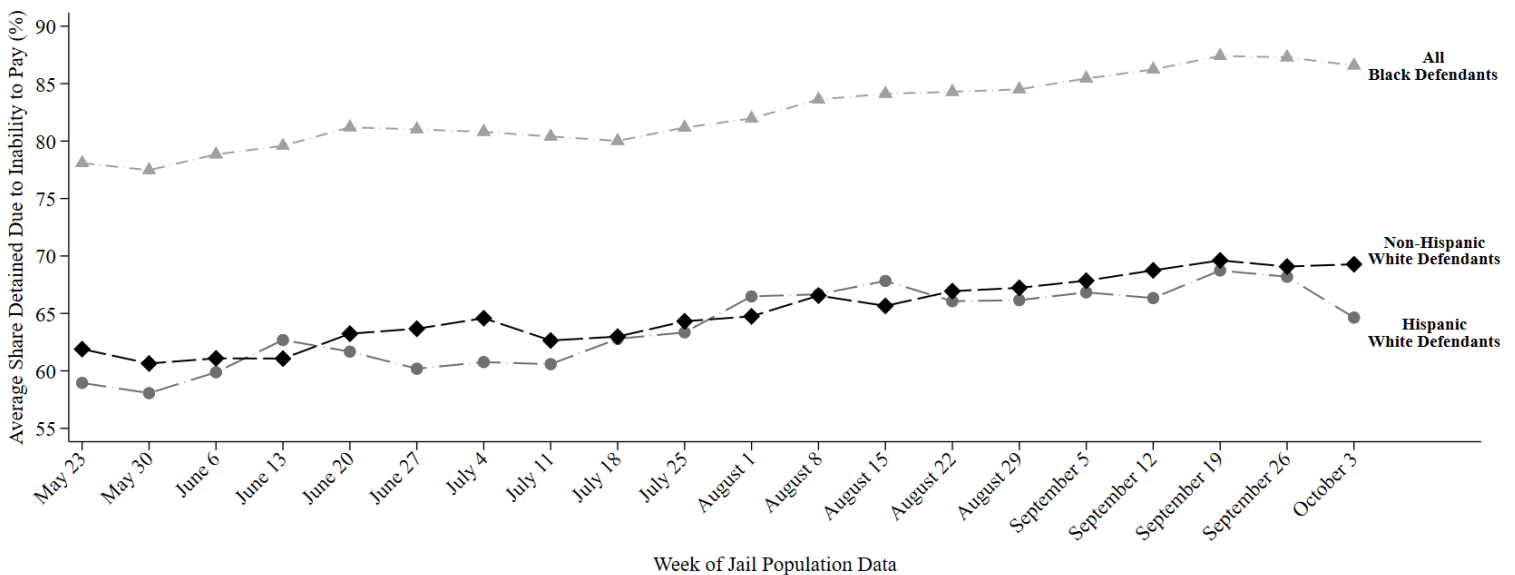

This report uses jail population data provided by Harris County. Share detained due to inability to pay represents the percent of current pretrial jail inmates assigned to this judge who were detained because they couldn't afford money bail.

# HARRIS COUNTY FELONY PRETRIAL DETENTION REPORT

*Brought to you by the Texas Center for Justice and Equity and researchers at Harvard University*

October 10, 2021 - October 16, 2021



## Josh Hill – 232<sup>nd</sup> District Court

Among current pretrial jail inmates assigned to Judge Hill:

- **87% of Black defendants (137 out of 159)**
- **65% of Hispanic White defendants (36 out of 56)**
- **69% of non-Hispanic White defendants (71 out of 102)**

were detained per night based on inability to pay

Last week, among current pretrial jail inmates assigned to **Judge Hill**, **87% of Black defendants (137 out of 159 on an average night)**, **65% of Hispanic White defendants (36 out of 56 on an average night)**, and **69% of non-Hispanic White defendants (71 out of 102 on an average night)** were detained in Harris County Jail because they couldn't afford money bail.

Judge Hill's **racial difference in the share detained due to inability to pay for Black and Non-Hispanic White defendants** is among the **50% worst** in Harris County. His **racial difference in the share detained due to inability to pay for Hispanic and Non-Hispanic White defendants** is among the **50% best** in Harris County.

## Track Judge Hill's Share Detained Due to Inability to Pay

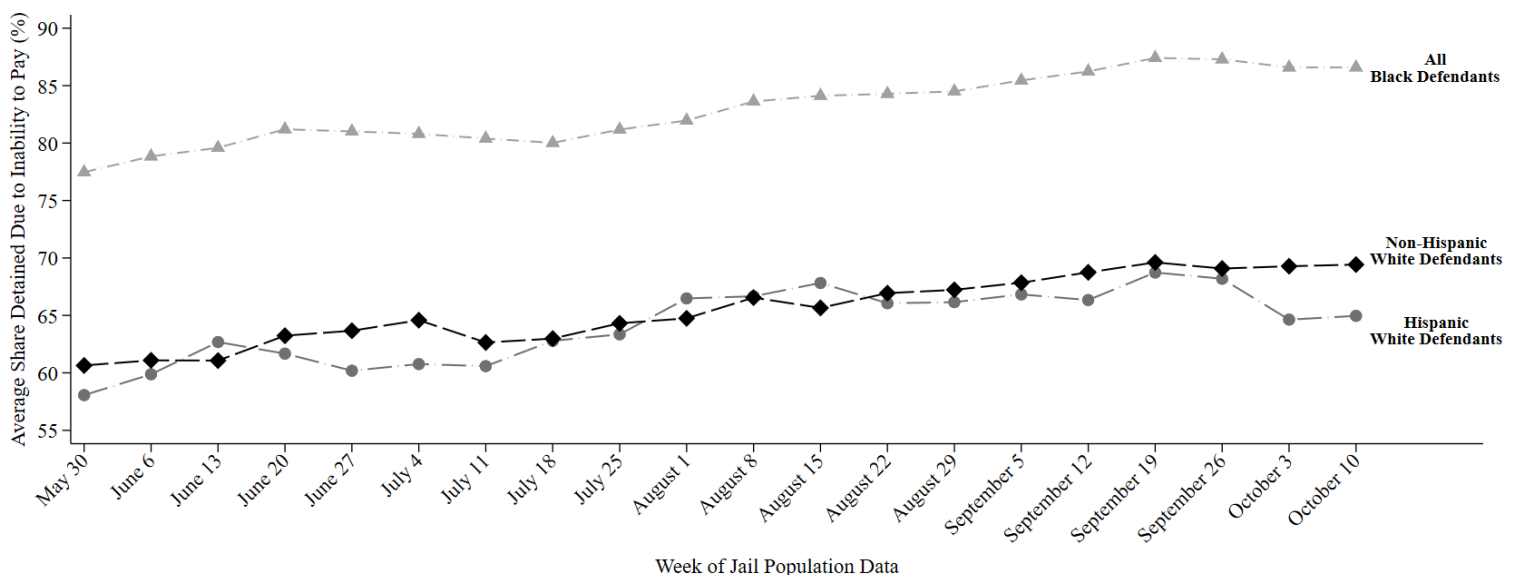

This report uses jail population data provided by Harris County. Share detained due to inability to pay represents the percent of current pretrial jail inmates assigned to this judge who were detained because they couldn't afford money bail.

# HARRIS COUNTY FELONY PRETRIAL DETENTION REPORT

*Brought to you by the Texas Center for Justice and Equity and researchers at Harvard University*

October 17, 2021 - October 23, 2021



## Josh Hill – 232<sup>nd</sup> District Court

Among current pretrial jail inmates assigned to Judge Hill:

- **87% of Black defendants (138 out of 159)**
- **66% of Hispanic White defendants (38 out of 58)**
- **68% of non-Hispanic White defendants (68 out of 100)**

were detained per night based on inability to pay

Last week, among current pretrial jail inmates assigned to **Judge Hill**, **87% of Black defendants (138 out of 159 on an average night)**, **66% of Hispanic White defendants (38 out of 58 on an average night)**, and **68% of non-Hispanic White defendants (68 out of 100 on an average night)** were detained in Harris County Jail because they couldn't afford money bail.

Judge Hill's **racial difference in the share detained due to inability to pay for Black and Non-Hispanic White defendants** is among the **50% worst** in Harris County. His **racial difference in the share detained due to inability to pay for Hispanic and Non-Hispanic White defendants** is among the **50% best** in Harris County.

## Track Judge Hill's Share Detained Due to Inability to Pay

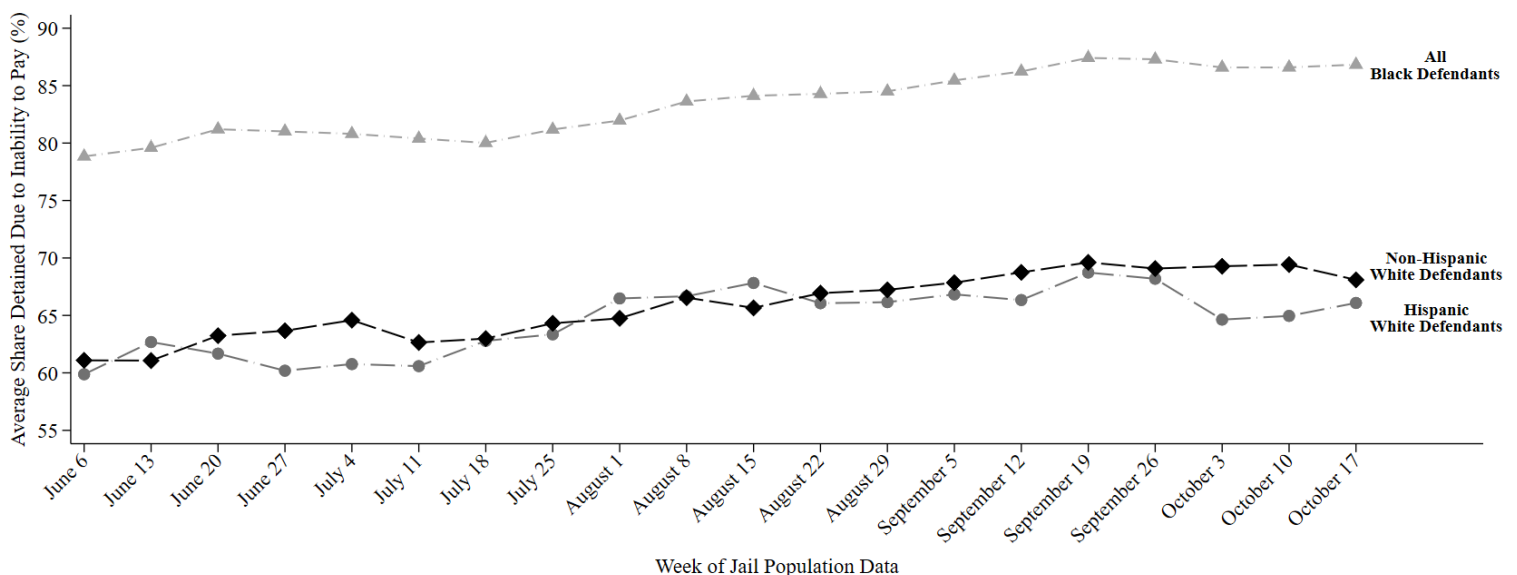

This report uses jail population data provided by Harris County. Share detained due to inability to pay represents the percent of current pretrial jail inmates assigned to this judge who were detained because they couldn't afford money bail.

# HARRIS COUNTY FELONY PRETRIAL DETENTION REPORT

*Brought to you by the Texas Center for Justice and Equity and researchers at Harvard University*

October 24, 2021 - October 30, 2021



## Josh Hill – 232<sup>nd</sup> District Court

Among current pretrial jail inmates assigned to Judge Hill:

- **87% of Black defendants (140 out of 161)**
- **66% of Hispanic White defendants (39 out of 58)**
- **69% of non-Hispanic White defendants (70 out of 103)**

were detained per night based on inability to pay

Last week, among current pretrial jail inmates assigned to **Judge Hill**, **87% of Black defendants (140 out of 161 on an average night)**, **66% of Hispanic White defendants (39 out of 58 on an average night)**, and **69% of non-Hispanic White defendants (70 out of 103 on an average night)** were detained in Harris County Jail because they couldn't afford money bail.

Judge Hill's **racial difference in the share detained due to inability to pay for Black and Non-Hispanic White defendants** is among the **50% worst** in Harris County. His **racial difference in the share detained due to inability to pay for Hispanic and Non-Hispanic White defendants** is among the **25% best** in Harris County.

## Track Judge Hill's Share Detained Due to Inability to Pay

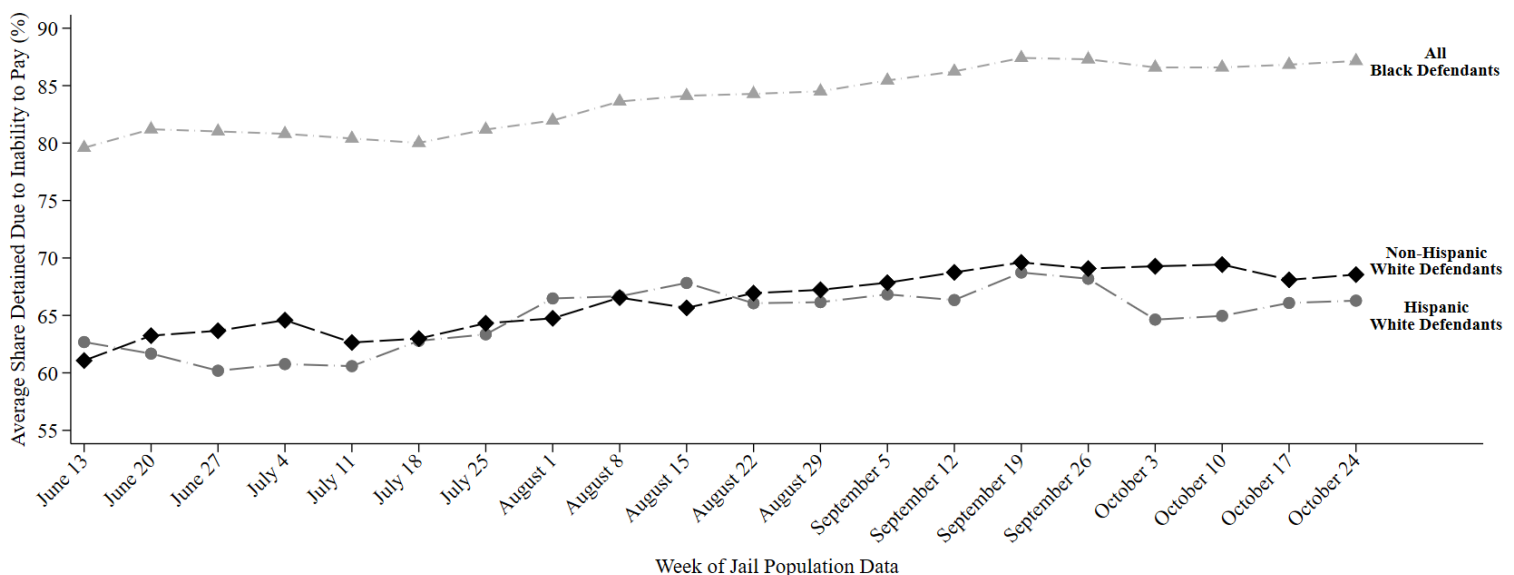

This report uses jail population data provided by Harris County. Share detained due to inability to pay represents the percent of current pretrial jail inmates assigned to this judge who were detained because they couldn't afford money bail.

# HARRIS COUNTY FELONY PRETRIAL DETENTION REPORT

*Brought to you by the Texas Center for Justice and Equity and researchers at Harvard University*

October 31, 2021 - November 06, 2021



## Josh Hill – 232<sup>nd</sup> District Court

Among current pretrial jail inmates assigned to Judge Hill:

- **88% of Black defendants (139 out of 158)**
- **65% of Hispanic White defendants (37 out of 57)**
- **67% of non-Hispanic White defendants (65 out of 97)**

were detained per night based on inability to pay

Last week, among current pretrial jail inmates assigned to **Judge Hill**, **88% of Black defendants (139 out of 158 on an average night)**, **65% of Hispanic White defendants (37 out of 57 on an average night)**, and **67% of non-Hispanic White defendants (65 out of 97 on an average night)** were detained in Harris County Jail because they couldn't afford money bail.

Judge Hill's **racial difference in the share detained due to inability to pay for Black and Non-Hispanic White defendants** is among the **25% worst** in Harris County. His **racial difference in the share detained due to inability to pay for Hispanic and Non-Hispanic White defendants** is among the **50% best** in Harris County.

## Track Judge Hill's Share Detained Due to Inability to Pay

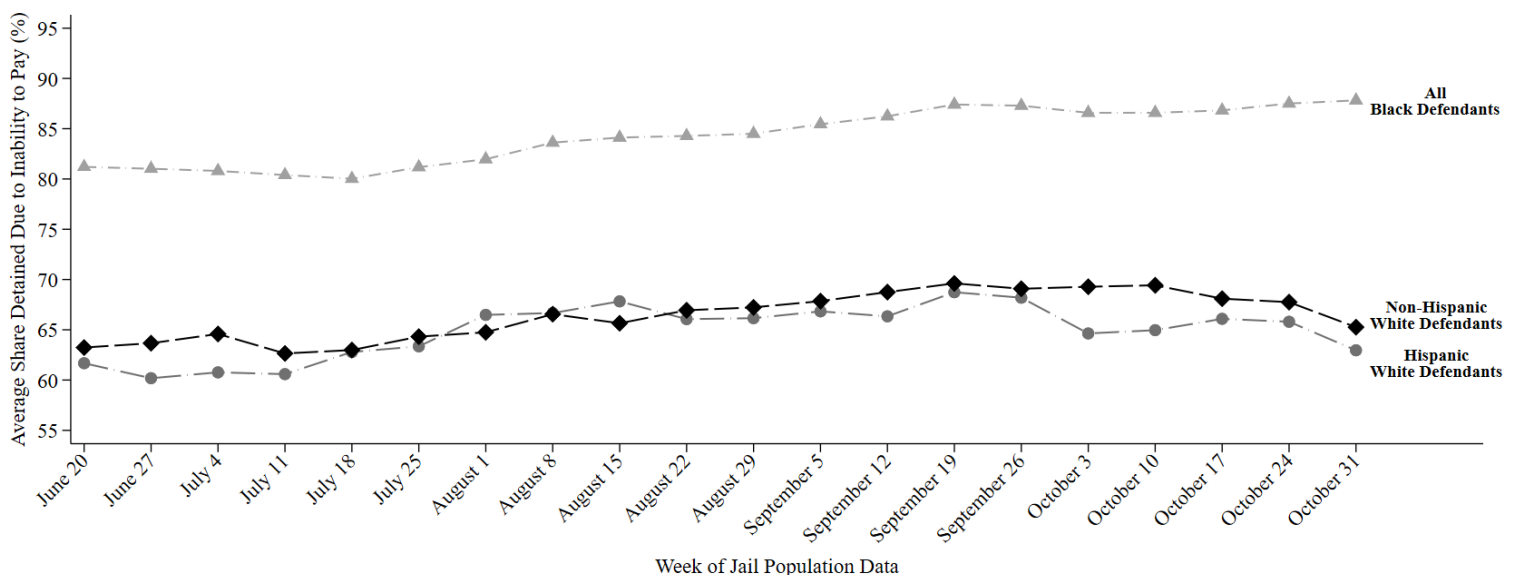

This report uses jail population data provided by Harris County. Share detained due to inability to pay represents the percent of current pretrial jail inmates assigned to this judge who were detained because they couldn't afford money bail.



# HARRIS COUNTY FELONY PRETRIAL DETENTION REPORT

*Brought to you by the Texas Center for Justice and Equity and researchers at Harvard University*

November 07, 2021 - November 13, 2021



## Josh Hill – 232<sup>nd</sup> District Court

Among current pretrial jail inmates assigned to Judge Hill:

- **88% of Black defendants (135 out of 154)**
- **66% of Hispanic White defendants (36 out of 55)**
- **65% of non-Hispanic White defendants (62 out of 96)**

were detained per night based on inability to pay

Last week, among current pretrial jail inmates assigned to **Judge Hill**, **88% of Black defendants (135 out of 154 on an average night)**, **66% of Hispanic White defendants (36 out of 55 on an average night)**, and **65% of non-Hispanic White defendants (62 out of 96 on an average night)** were detained in Harris County Jail because they couldn't afford money bail.

Judge Hill's **racial difference in the share detained due to inability to pay for Black and Non-Hispanic White defendants** is among the **25% worst** in Harris County. His **racial difference in the share detained due to inability to pay for Hispanic and Non-Hispanic White defendants** is among the **25% best** in Harris County.

## Track Judge Hill's Share Detained Due to Inability to Pay

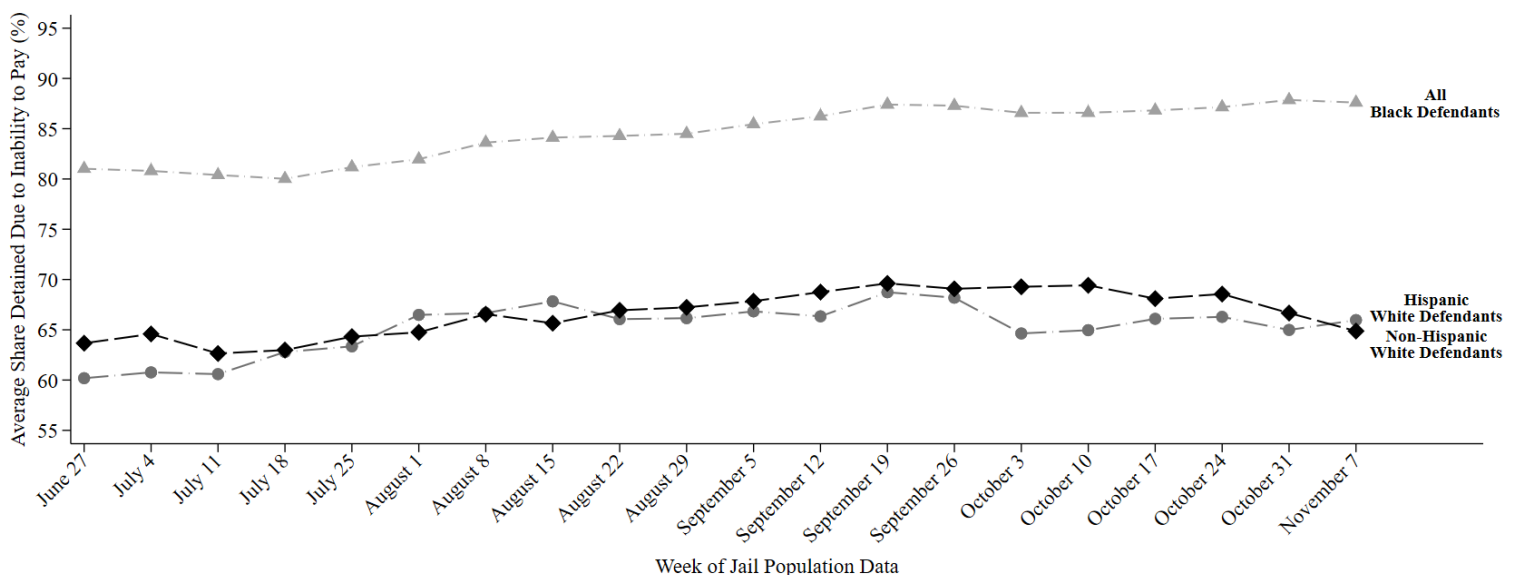

This report uses jail population data provided by Harris County. Share detained due to inability to pay represents the percent of current pretrial jail inmates assigned to this judge who were detained because they couldn't afford money bail.

# HARRIS COUNTY FELONY PRETRIAL DETENTION REPORT

*Brought to you by the Texas Center for Justice and Equity and researchers at Harvard University*

November 21, 2021 - November 27, 2021



## Josh Hill – 232<sup>nd</sup> District Court

Among current pretrial jail inmates assigned to Judge Hill:

- **88% of Black defendants (130 out of 149)**
- **66% of Hispanic White defendants (42 out of 65)**
- **63% of non-Hispanic White defendants (42 out of 66)**

were detained per night based on inability to pay

Last week, among current pretrial jail inmates assigned to **Judge Hill**, **88% of Black defendants (130 out of 149 on an average night)**, **66% of Hispanic White defendants (42 out of 65 on an average night)**, and **63% of non-Hispanic White defendants (42 out of 66 on an average night)** were detained in Harris County Jail because they couldn't afford money bail.

Judge Hill's **racial difference in the share detained due to inability to pay for Black and Non-Hispanic White defendants** is among the **25% worst** in Harris County. His **racial difference in the share detained due to inability to pay for Hispanic and Non-Hispanic White defendants** is among the **25% best** in Harris County.

## Track Judge Hill's Share Detained Due to Inability to Pay

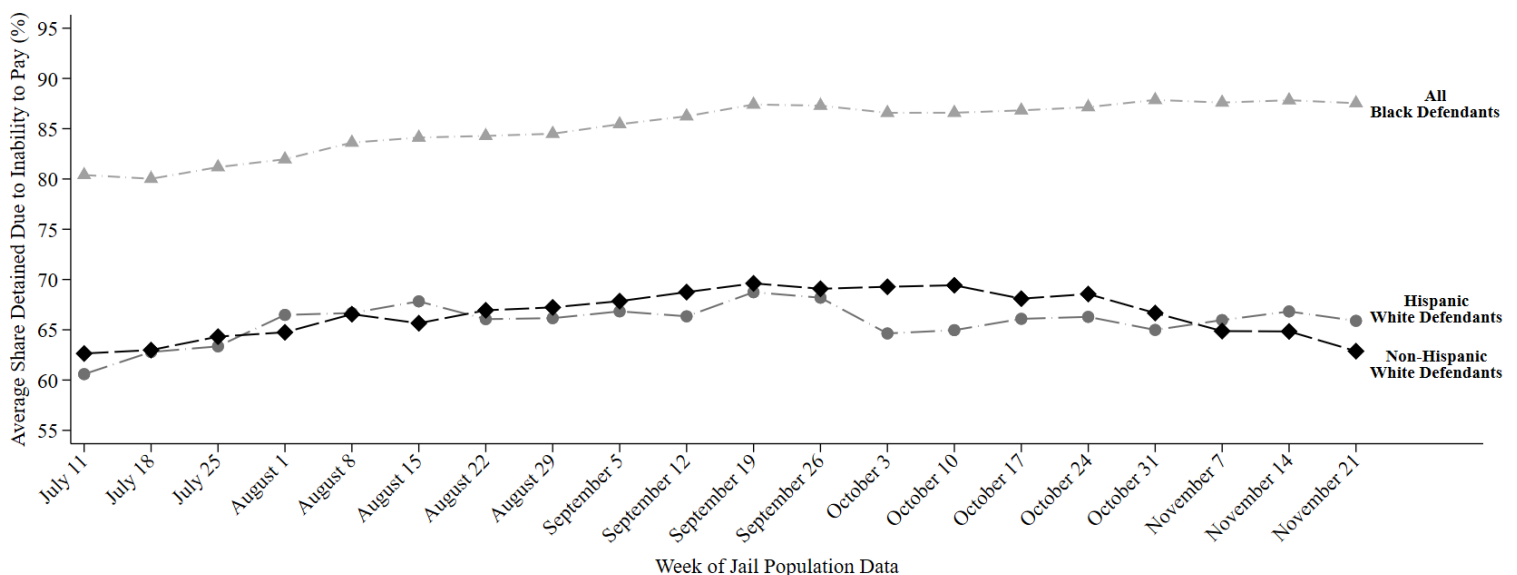

This report uses jail population data provided by Harris County. Share detained due to inability to pay represents the percent of current pretrial jail inmates assigned to this judge who were detained because they couldn't afford money bail.

# HARRIS COUNTY FELONY PRETRIAL DETENTION REPORT

*Brought to you by the Texas Center for Justice and Equity and researchers at Harvard University*

November 28, 2021 - December 4, 2021



## Josh Hill – 232<sup>nd</sup> District Court

Among current pretrial jail inmates assigned to Judge Hill:

- **86% of Black defendants (121 out of 140)**
- **68% of Hispanic White defendants (30 out of 43)**
- **62% of non-Hispanic White defendants (49 out of 79)**

were detained per night based on inability to pay

Last week, among current pretrial jail inmates assigned to **Judge Hill**, **86% of Black defendants (121 out of 140 on an average night)**, **68% of Hispanic White defendants (30 out of 43 on an average night)**, and **62% of non-Hispanic White defendants (49 out of 79 on an average night)** were detained in Harris County Jail because they couldn't afford money bail.

Judge Hill's **racial difference in the share detained due to inability to pay for Black and Non-Hispanic White defendants** is among the **25% worst** in Harris County. His **racial difference in the share detained due to inability to pay for Hispanic and Non-Hispanic White defendants** is among the **50% worst** in Harris County.

## Track Judge Hill's Share Detained Due to Inability to Pay

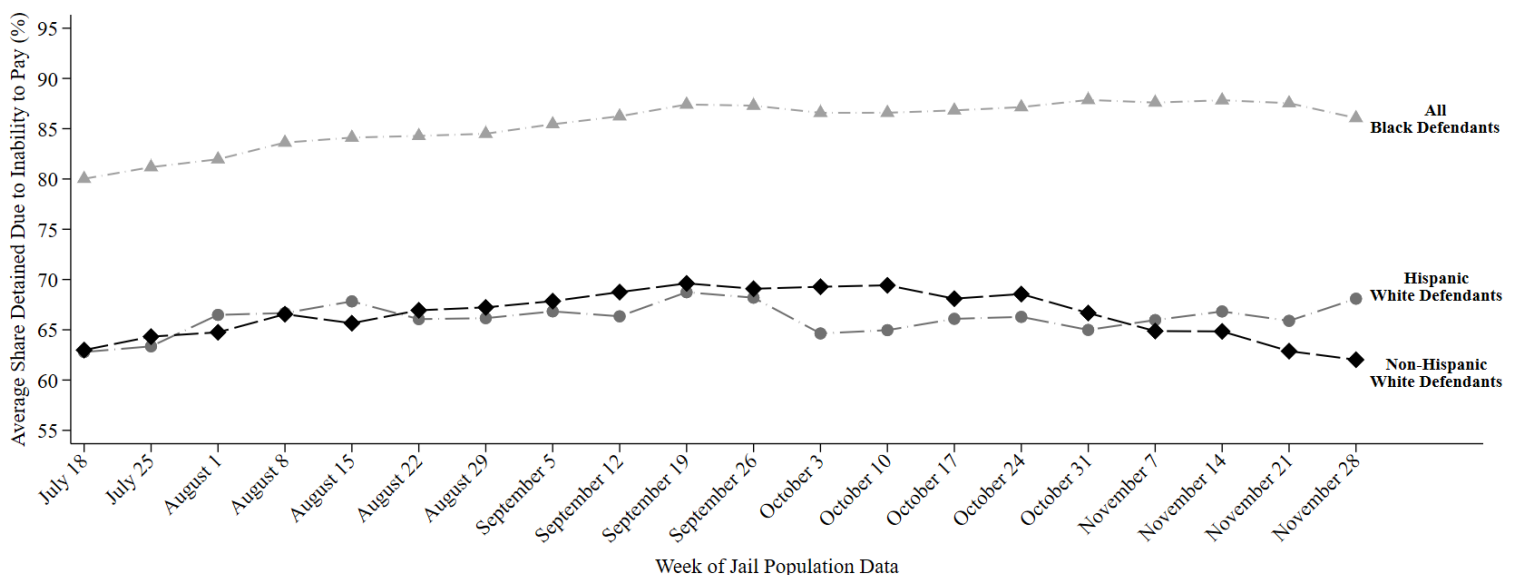

This report uses jail population data provided by Harris County. Share detained due to inability to pay represents the percent of current pretrial jail inmates assigned to this judge who were detained because they couldn't afford money bail.

# HARRIS COUNTY FELONY PRETRIAL DETENTION REPORT

*Brought to you by the Texas Center for Justice and Equity and researchers at Harvard University*

December 5, 2021 - December 11, 2021



## Josh Hill – 232<sup>nd</sup> District Court

Among current pretrial jail inmates assigned to Judge Hill:

- **85% of Black defendants (120 out of 141)**
- **69% of Hispanic White defendants (29 out of 42)**
- **61% of non-Hispanic White defendants (47 out of 76)**

were detained per night based on inability to pay

Last week, among current pretrial jail inmates assigned to **Judge Hill**, **85% of Black defendants (120 out of 141 on an average night)**, **69% of Hispanic White defendants (29 out of 42 on an average night)**, and **61% of non-Hispanic White defendants (47 out of 76 on an average night)** were detained in Harris County Jail because they couldn't afford money bail.

Judge Hill's **racial difference in the share detained due to inability to pay for Black and Non-Hispanic White defendants** is among the **25% worst** in Harris County. His **racial difference in the share detained due to inability to pay for Hispanic and Non-Hispanic White defendants** is among the **50% worst** in Harris County.

## Track Judge Hill's Share Detained Due to Inability to Pay

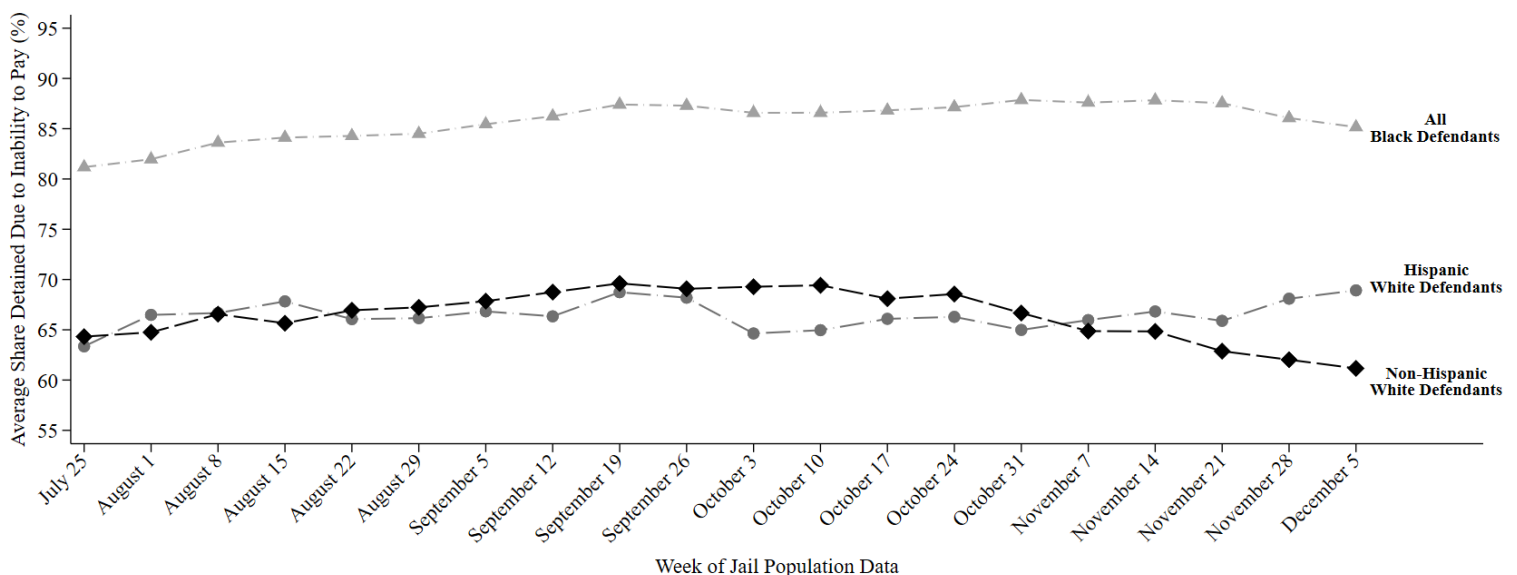

This report uses jail population data provided by Harris County. Share detained due to inability to pay represents the percent of current pretrial jail inmates assigned to this judge who were detained because they couldn't afford money bail.

# HARRIS COUNTY FELONY PRETRIAL DETENTION REPORT

*Brought to you by the Texas Criminal Justice Coalition and researchers at Harvard University*

December 27, 2020 - January 2, 2021



## Amy Martin – 263<sup>rd</sup> District Court

Among current pretrial jail inmates assigned to Judge Martin:

- **73% of Black defendants (99 out of 135)**
- **66% of Hispanic White defendants (37 out of 56)**
- **60% of non-Hispanic White defendants (54 out of 91)**

were detained per night based on inability to pay

Last week, among current pretrial jail inmates assigned to **Judge Martin**, **73% of Black defendants (99 out of 135 on an average night)**, **66% of Hispanic White defendants (37 out of 56 on an average night)**, and **60% of non-Hispanic White defendants (54 out of 91 on an average night)** were detained in Harris County Jail because they couldn't afford money bail.

Judge Martin's **racial difference in the share detained due to inability to pay for Black and Non-Hispanic White defendants** is among the **25% best** in Harris County. Her **racial difference in the share detained due to inability to pay for Hispanic and Non-Hispanic White defendants** is among the **50% best** in Harris County.

## Track Judge Martin's Share Detained Due to Inability to Pay

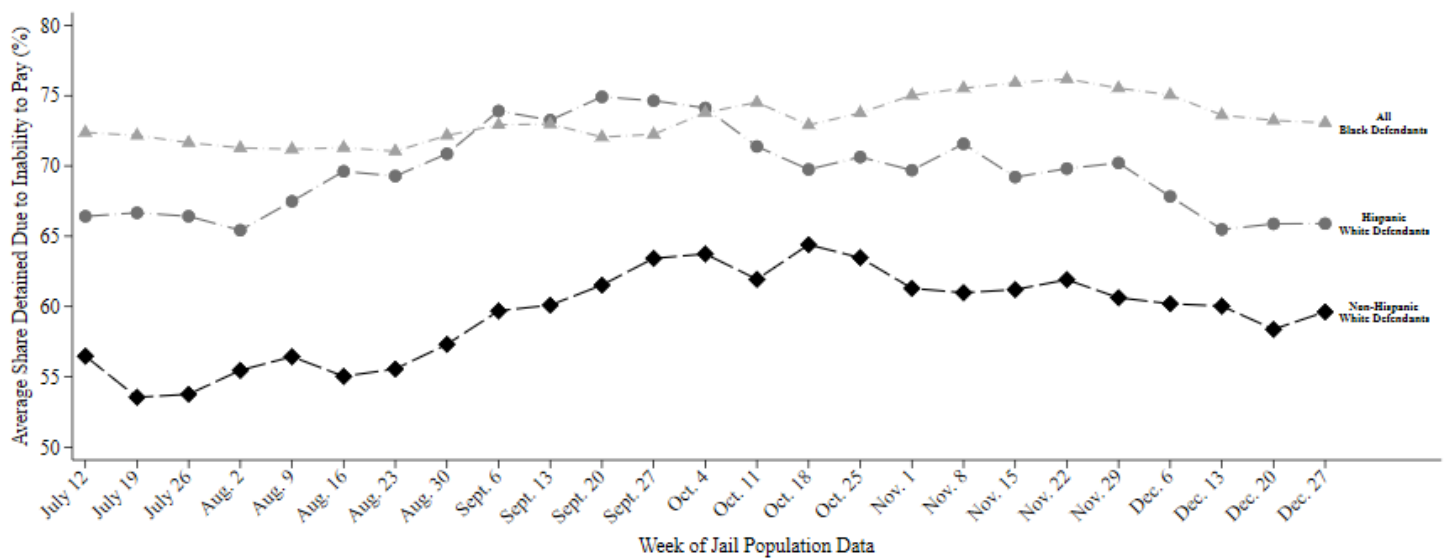

This report uses jail population data provided by Harris County. Share detained due to inability to pay represents the percent of current pretrial jail inmates assigned to this judge who were detained because they couldn't afford money bail.

# HARRIS COUNTY FELONY PRETRIAL DETENTION REPORT

*Brought to you by the Texas Criminal Justice Coalition and researchers at Harvard University*

January 3, 2021 - January 9, 2021



## Amy Martin – 263<sup>rd</sup> District Court

Among current pretrial jail inmates assigned to Judge Martin:

- **75% of Black defendants (104 out of 140)**
- **66% of Hispanic White defendants (36 out of 55)**
- **61% of non-Hispanic White defendants (59 out of 96)**

were detained per night based on inability to pay

Last week, among current pretrial jail inmates assigned to Judge Martin, **75% of Black defendants (104 out of 140 on an average night)**, **66% of Hispanic White defendants (36 out of 55 on an average night)**, and **61% of non-Hispanic White defendants (59 out of 96 on an average night)** were detained in Harris County Jail because they couldn't afford money bail.

Judge Martin's **racial difference in the share detained due to inability to pay for Black and Non-Hispanic White defendants** is among the **25% best** in Harris County. Her **racial difference in the share detained due to inability to pay for Hispanic and Non-Hispanic White defendants** is among the **50% best** in Harris County.

## Track Judge Martin's Share Detained Due to Inability to Pay

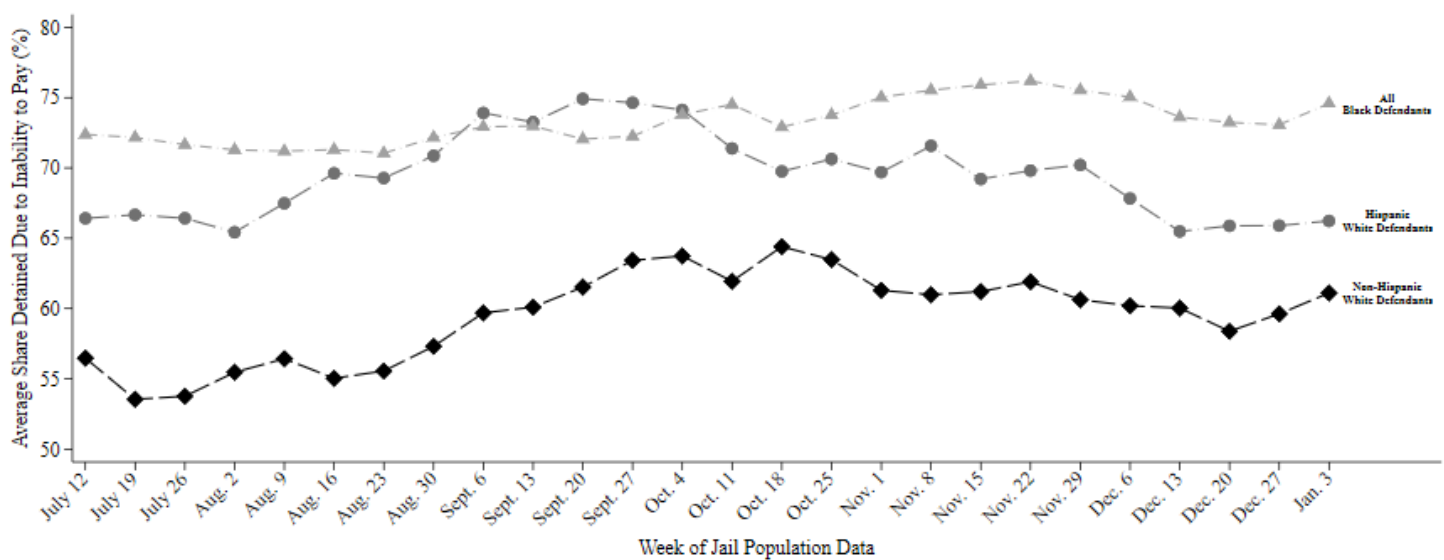

This report uses jail population data provided by Harris County. Share detained due to inability to pay represents the percent of current pretrial jail inmates assigned to this judge who were detained because they couldn't afford money bail.

# HARRIS COUNTY FELONY PRETRIAL DETENTION REPORT

Brought to you by the Texas Criminal Justice Coalition and researchers at Harvard University

January 10, 2021 - January 16, 2021



## Amy Martin – 263<sup>rd</sup> District Court

Among current pretrial jail inmates assigned to Judge Martin:

- **75% of Black defendants (104 out of 139)**
- **68% of Hispanic White defendants (37 out of 54)**
- **62% of non-Hispanic White defendants (64 out of 103)**

were detained per night based on inability to pay

Last week, among current pretrial jail inmates assigned to Judge Martin, **75% of Black defendants (104 out of 139 on an average night)**, **68% of Hispanic White defendants (37 out of 54 on an average night)**, and **62% of non-Hispanic White defendants (64 out of 103 on an average night)** were detained in Harris County Jail because they couldn't afford money bail.

Judge Martin's **racial difference in the share detained due to inability to pay for Black and Non-Hispanic White defendants** is among the **25% best** in Harris County. Her **racial difference in the share detained due to inability to pay for Hispanic and Non-Hispanic White defendants** is among the **50% worst** in Harris County.

## Track Judge Martin's Share Detained Due to Inability to Pay

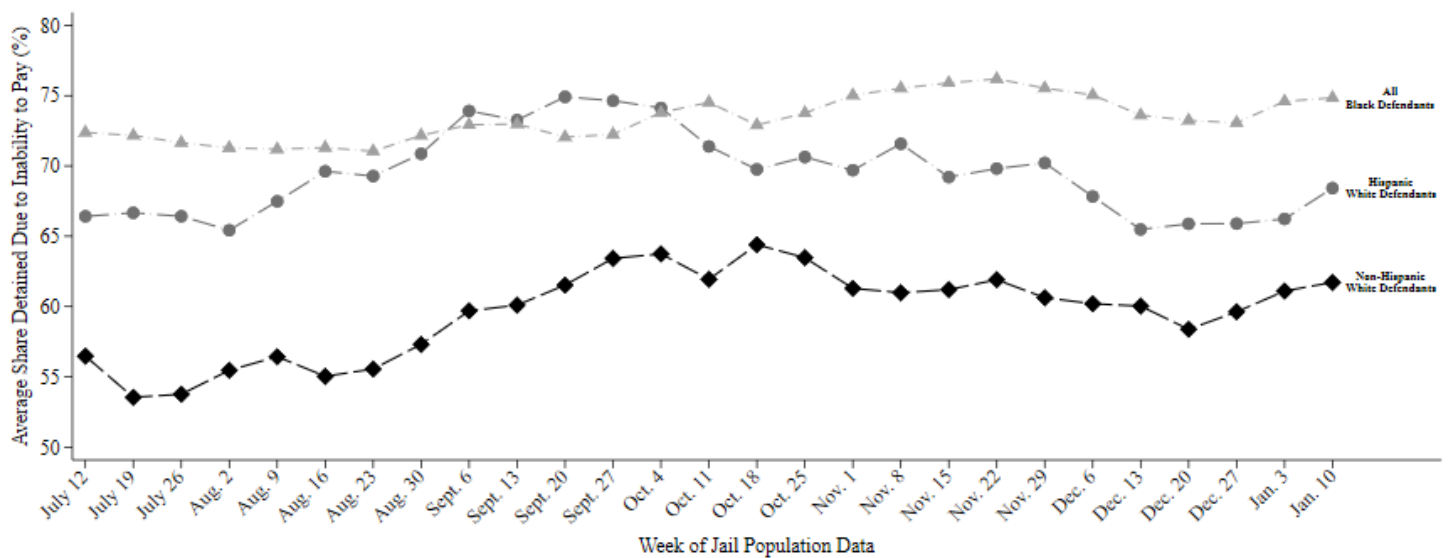

This report uses jail population data provided by Harris County. Share detained due to inability to pay represents the percent of current pretrial jail inmates assigned to this judge who were detained because they couldn't afford money bail.



# HARRIS COUNTY FELONY PRETRIAL DETENTION REPORT

*Brought to you by the Texas Criminal Justice Coalition and researchers at Harvard University*

January 24, 2021 - January 30, 2021



## Amy Martin – 263<sup>rd</sup> District Court

Among current pretrial jail inmates assigned to Judge Martin:

- **74% of Black defendants (107 out of 143)**
- **69% of Hispanic White defendants (40 out of 58)**
- **60% of non-Hispanic White defendants (63 out of 104)**

were detained per night based on inability to pay

Last week, among current pretrial jail inmates assigned to Judge Martin, **74% of Black defendants (107 out of 143 on an average night)**, **69% of Hispanic White defendants (40 out of 58 on an average night)**, and **60% of non-Hispanic White defendants (63 out of 104 on an average night)** were detained in Harris County Jail because they couldn't afford money bail.

Judge Martin's **racial difference in the share detained due to inability to pay for Black and Non-Hispanic White defendants** is among the **25% best** in Harris County. Her **racial difference in the share detained due to inability to pay for Hispanic and Non-Hispanic White defendants** is among the **50% best** in Harris County.

## Track Judge Martin's Share Detained Due to Inability to Pay

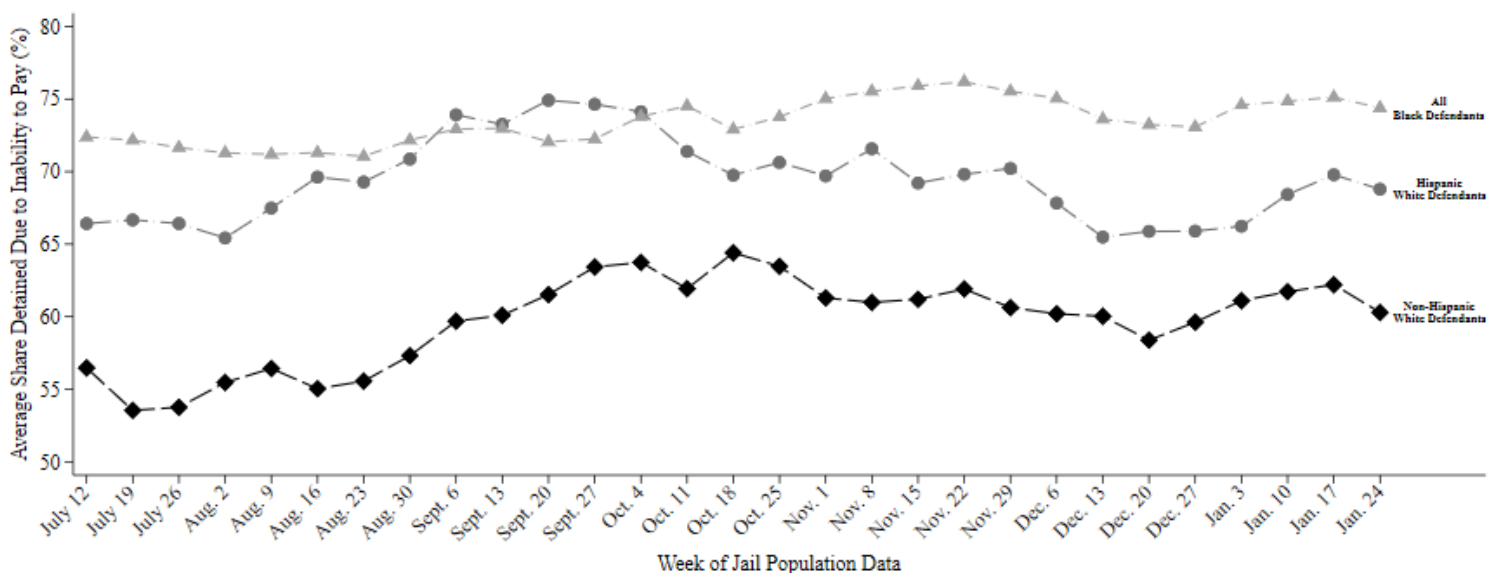

This report uses jail population data provided by Harris County. Share detained due to inability to pay represents the percent of current pretrial jail inmates assigned to this judge who were detained because they couldn't afford money bail.

# HARRIS COUNTY FELONY PRETRIAL DETENTION REPORT

*Brought to you by the Texas Criminal Justice Coalition and researchers at Harvard University*

January 31, 2021 - February 6, 2021



## Amy Martin – 263<sup>rd</sup> District Court

Among current pretrial jail inmates assigned to Judge Martin:

- **78% of Black defendants (108 out of 140)**
- **70% of Hispanic White defendants (38 out of 55)**
- **60% of non-Hispanic White defendants (66 out of 109)**

were detained per night based on inability to pay

Last week, among current pretrial jail inmates assigned to Judge Martin, **78% of Black defendants (108 out of 140 on an average night)**, **70% of Hispanic White defendants (38 out of 55 on an average night)**, and **60% of non-Hispanic White defendants (66 out of 109 on an average night)** were detained in Harris County Jail because they couldn't afford money bail.

Judge Martin's **racial difference in the share detained due to inability to pay for Black and Non-Hispanic White defendants** is among the **25% best** in Harris County. Her **racial difference in the share detained due to inability to pay for Hispanic and Non-Hispanic White defendants** is among the **50% worst** in Harris County.

## Track Judge Martin's Share Detained Due to Inability to Pay

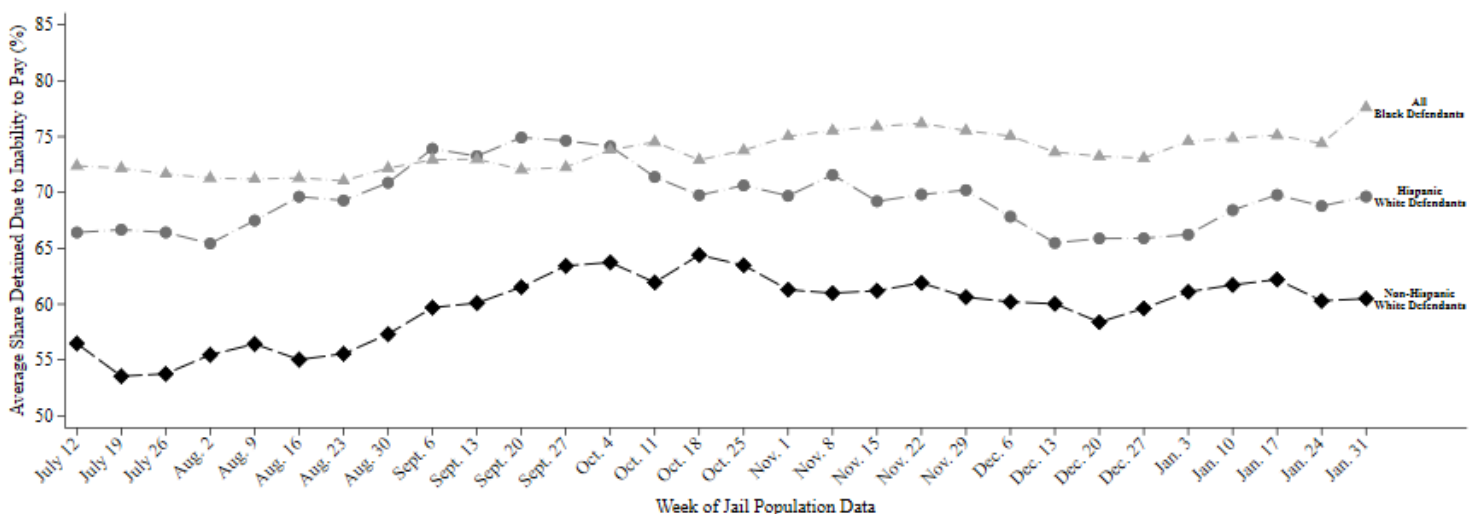

This report uses jail population data provided by Harris County. Share detained due to inability to pay represents the percent of current pretrial jail inmates assigned to this judge who were detained because they couldn't afford money bail.

# HARRIS COUNTY FELONY PRETRIAL DETENTION REPORT

Brought to you by the Texas Criminal Justice Coalition and researchers at Harvard University

February 7, 2021 - February 13, 2021



## Amy Martin – 263<sup>rd</sup> District Court

Among current pretrial jail inmates assigned to Judge Martin:

- **80% of Black defendants (113 out of 141)**
- **70% of Hispanic White defendants (42 out of 60)**
- **61% of non-Hispanic White defendants (65 out of 106)**

were detained per night based on inability to pay

Last week, among current pretrial jail inmates assigned to Judge Martin, **80% of Black defendants (113 out of 141 on an average night)**, **70% of Hispanic White defendants (42 out of 60 on an average night)**, and **61% of non-Hispanic White defendants (65 out of 106 on an average night)** were detained in Harris County Jail because they couldn't afford money bail.

Judge Martin's **racial difference in the share detained due to inability to pay for Black and Non-Hispanic White defendants** is among the **25% best** in Harris County. Her **racial difference in the share detained due to inability to pay for Hispanic and Non-Hispanic White defendants** is among the **50% worst** in Harris County.

## Track Judge Martin's Share Detained Due to Inability to Pay

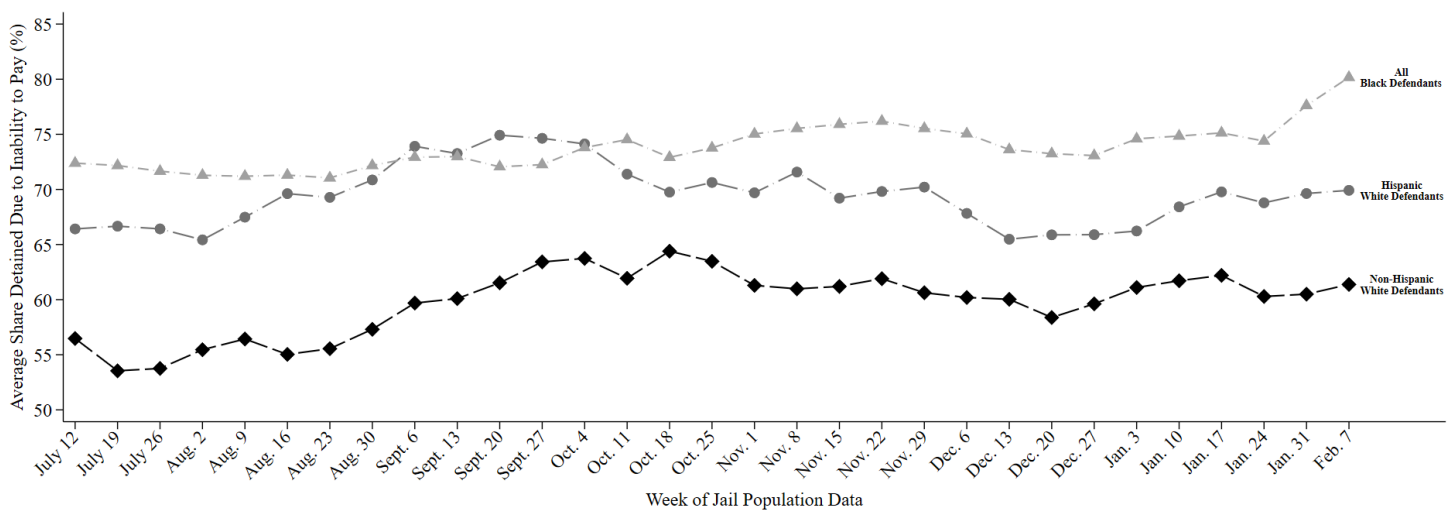

This report uses jail population data provided by Harris County. Share detained due to inability to pay represents the percent of current pretrial jail inmates assigned to this judge who were detained because they couldn't afford money bail.

# HARRIS COUNTY FELONY PRETRIAL DETENTION REPORT

Brought to you by the Texas Criminal Justice Coalition and researchers at Harvard University

February 14, 2021 - February 20, 2021



## Amy Martin – 263<sup>rd</sup> District Court

Among current pretrial jail inmates assigned to Judge Martin:

- **82% of Black defendants (120 out of 146)**
- **73% of Hispanic White defendants (46 out of 63)**
- **67% of non-Hispanic White defendants (68 out of 102)**

were detained per night based on inability to pay

Last week, among current pretrial jail inmates assigned to Judge Martin, **82% of Black defendants (120 out of 146 on an average night)**, **73% of Hispanic White defendants (46 out of 63 on an average night)**, and **67% of non-Hispanic White defendants (68 out of 102 on an average night)** were detained in Harris County Jail because they couldn't afford money bail.

Judge Martin's **racial difference in the share detained due to inability to pay for Black and Non-Hispanic White defendants** is among the **25% best** in Harris County. Her **racial difference in the share detained due to inability to pay for Hispanic and Non-Hispanic White defendants** is among the **50% worst** in Harris County.

## Track Judge Martin's Share Detained Due to Inability to Pay

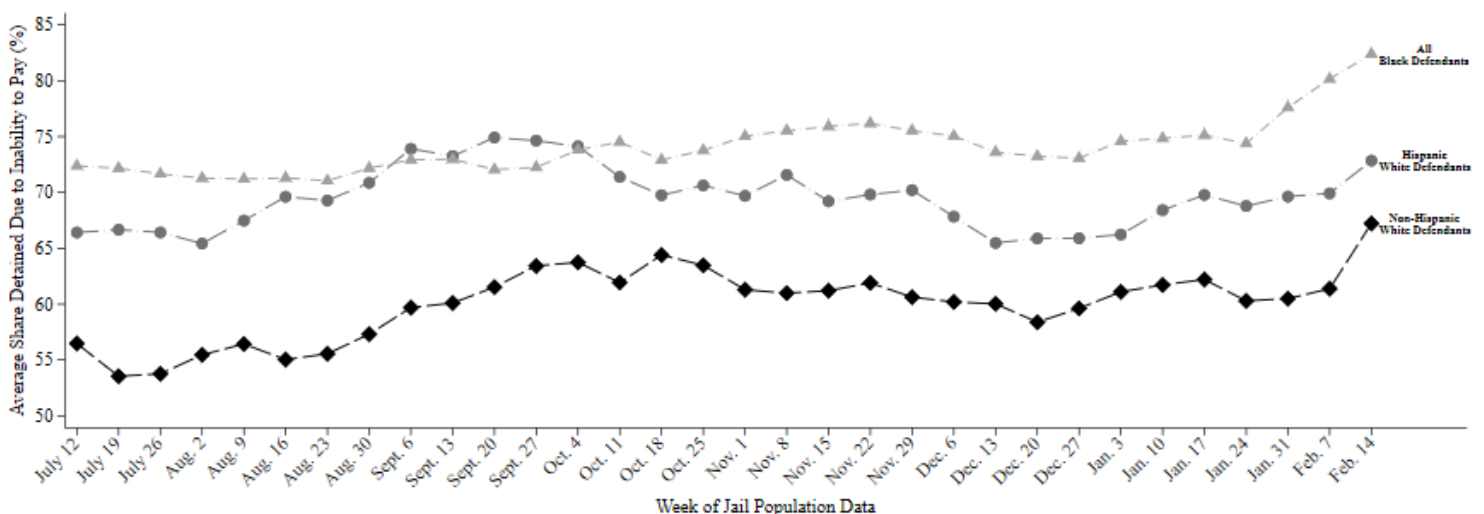

This report uses jail population data provided by Harris County. Share detained due to inability to pay represents the percent of current pretrial jail inmates assigned to this judge who were detained because they couldn't afford money bail.

# HARRIS COUNTY FELONY PRETRIAL DETENTION REPORT

Brought to you by the Texas Criminal Justice Coalition and researchers at Harvard University

February 21, 2021 - February 27, 2021



## Amy Martin – 263<sup>rd</sup> District Court

Among current pretrial jail inmates assigned to Judge Martin:

- **79% of Black defendants (113 out of 143)**
- **70% of Hispanic White defendants (44 out of 64)**
- **63% of non-Hispanic White defendants (64 out of 101)**

were detained per night based on inability to pay

Last week, among current pretrial jail inmates assigned to Judge Martin, **79% of Black defendants (113 out of 143 on an average night)**, **70% of Hispanic White defendants (44 out of 64 on an average night)**, and **63% of non-Hispanic White defendants (64 out of 101 on an average night)** were detained in Harris County Jail because they couldn't afford money bail.

Judge Martin's **racial difference in the share detained due to inability to pay for Black and Non-Hispanic White defendants** is among the **25% best** in Harris County. Her **racial difference in the share detained due to inability to pay for Hispanic and Non-Hispanic White defendants** is among the **50% worst** in Harris County.

## Track Judge Martin's Share Detained Due to Inability to Pay

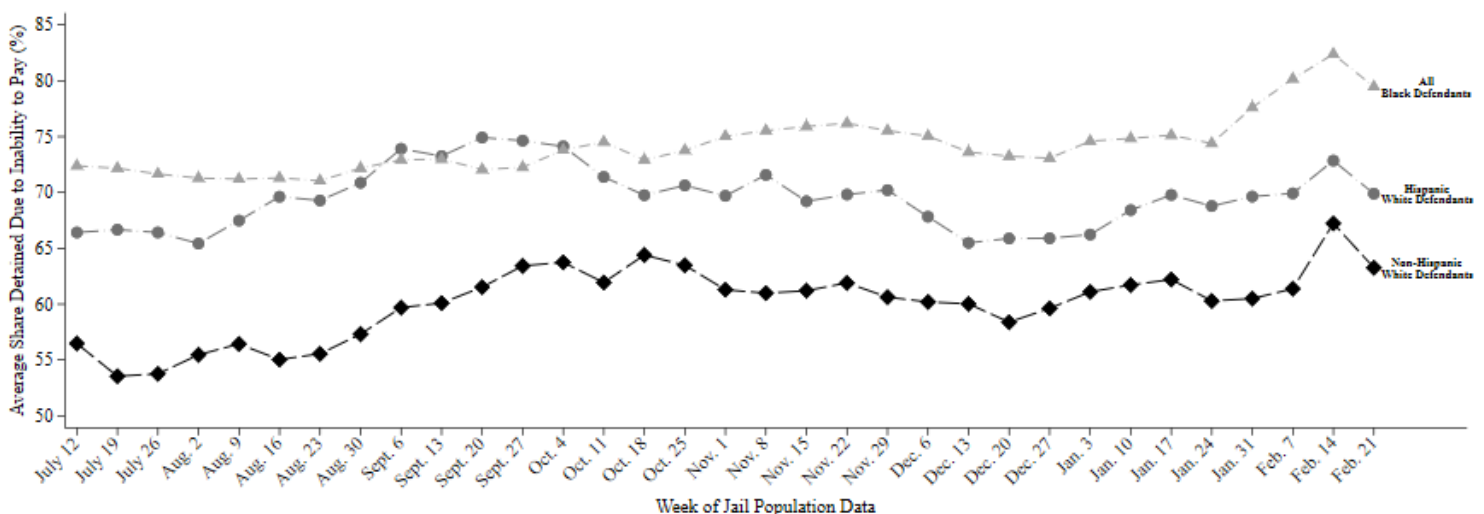

This report uses jail population data provided by Harris County. Share detained due to inability to pay represents the percent of current pretrial jail inmates assigned to this judge who were detained because they couldn't afford money bail.

# HARRIS COUNTY FELONY PRETRIAL DETENTION REPORT

*Brought to you by the Texas Criminal Justice Coalition and researchers at Harvard University*

February 28, 2021 - March 6, 2021



## Amy Martin – 263<sup>rd</sup> District Court

Among current pretrial jail inmates assigned to Judge Martin:

- **79% of Black defendants (112 out of 141)**
- **60% of Hispanic White defendants (44 out of 74)**
- **71% of non-Hispanic White defendants (58 out of 82)**

were detained per night based on inability to pay

Last week, among current pretrial jail inmates assigned to Judge Martin, **79% of Black defendants (112 out of 141 on an average night)**, **60% of Hispanic White defendants (44 out of 74 on an average night)**, and **71% of non-Hispanic White defendants (58 out of 82 on an average night)** were detained in Harris County Jail because they couldn't afford money bail.

Judge Martin's **racial difference in the share detained due to inability to pay for Black and Non-Hispanic White defendants** is among the **25% best** in Harris County. Her **racial difference in the share detained due to inability to pay for Hispanic and Non-Hispanic White defendants** is among the **50% worst** in Harris County.

## Track Judge Martin's Share Detained Due to Inability to Pay

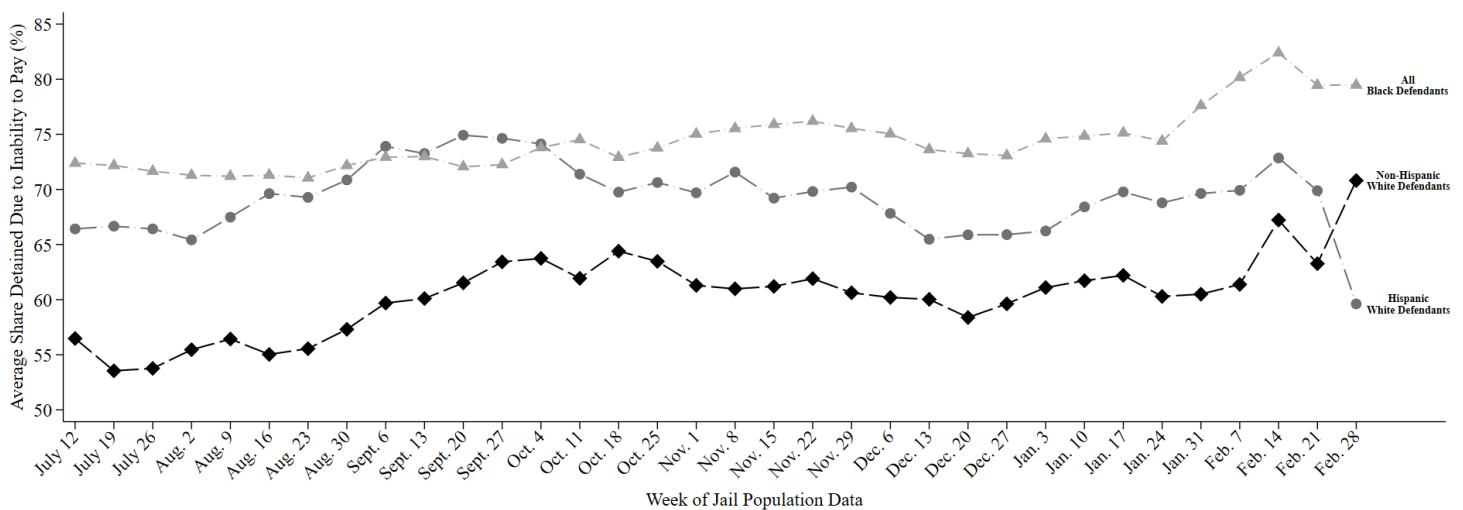

This report uses jail population data provided by Harris County. Share detained due to inability to pay represents the percent of current pretrial jail inmates assigned to this judge who were detained because they couldn't afford money bail.



# HARRIS COUNTY FELONY PRETRIAL DETENTION REPORT

*Brought to you by the Texas Criminal Justice Coalition and researchers at Harvard University*

March 7, 2021 - March 13, 2021



## Amy Martin – 263<sup>rd</sup> District Court

Among current pretrial jail inmates assigned to Judge Martin:

- **79% of Black defendants (110 out of 139)**
- **71% of Hispanic White defendants (43 out of 60)**
- **61% of non-Hispanic White defendants (57 out of 94)**

were detained per night based on inability to pay

Last week, among current pretrial jail inmates assigned to Judge Martin, **79% of Black defendants (110 out of 139 on an average night)**, **71% of Hispanic White defendants (43 out of 60 on an average night)**, and **61% of non-Hispanic White defendants (57 out of 94 on an average night)** were detained in Harris County Jail because they couldn't afford money bail.

Judge Martin's **racial difference in the share detained due to inability to pay for Black and Non-Hispanic White defendants** is among the **25% best** in Harris County. Her **racial difference in the share detained due to inability to pay for Hispanic and Non-Hispanic White defendants** is among the **50% worst** in Harris County.

## Track Judge Martin's Share Detained Due to Inability to Pay

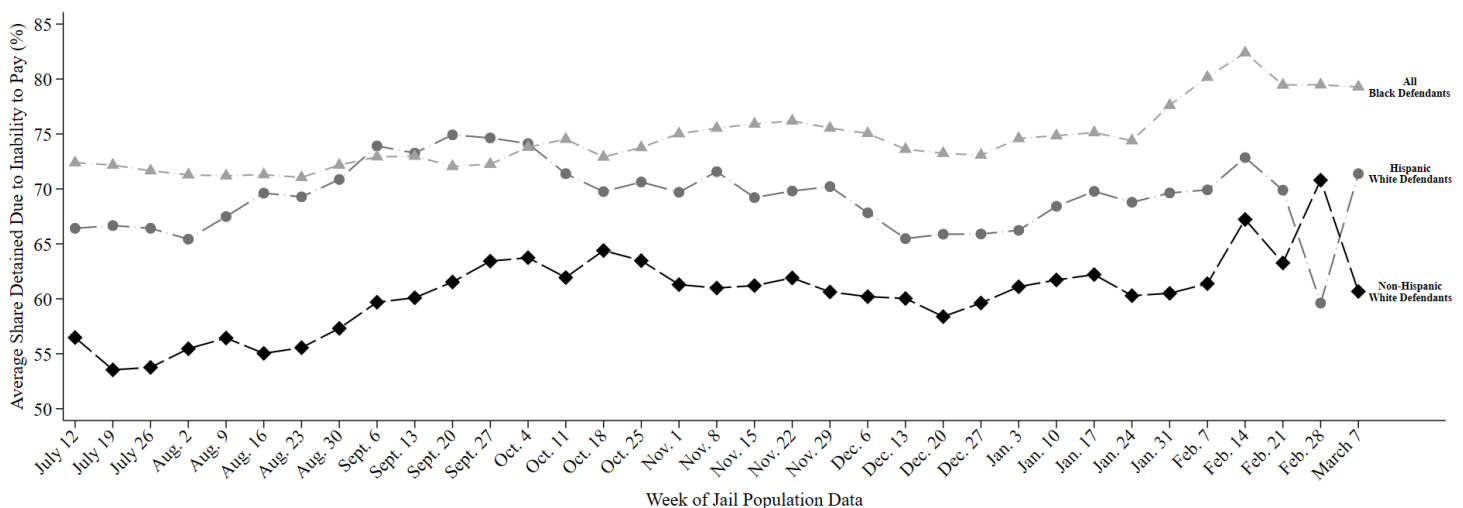

This report uses jail population data provided by Harris County. Share detained due to inability to pay represents the percent of current pretrial jail inmates assigned to this judge who were detained because they couldn't afford money bail.



# HARRIS COUNTY FELONY PRETRIAL DETENTION REPORT

*Brought to you by the Texas Criminal Justice Coalition and researchers at Harvard University*

March 14, 2021 - March 20, 2021



## Amy Martin – 263<sup>rd</sup> District Court

Among current pretrial jail inmates assigned to Judge Martin:

- **79% of Black defendants (110 out of 140)**
- **73% of Hispanic White defendants (44 out of 60)**
- **59% of non-Hispanic White defendants (54 out of 91)**

were detained per night based on inability to pay

Last week, among current pretrial jail inmates assigned to Judge Martin, **79% of Black defendants (110 out of 140 on an average night)**, **73% of Hispanic White defendants (44 out of 60 on an average night)**, and **59% of non-Hispanic White defendants (54 out of 91 on an average night)** were detained in Harris County Jail because they couldn't afford money bail.

Judge Martin's **racial difference in the share detained due to inability to pay for Black and Non-Hispanic White defendants** is among the **50% best** in Harris County. Her **racial difference in the share detained due to inability to pay for Hispanic and Non-Hispanic White defendants** is among the **25% worst** in Harris County.

## Track Judge Martin's Share Detained Due to Inability to Pay

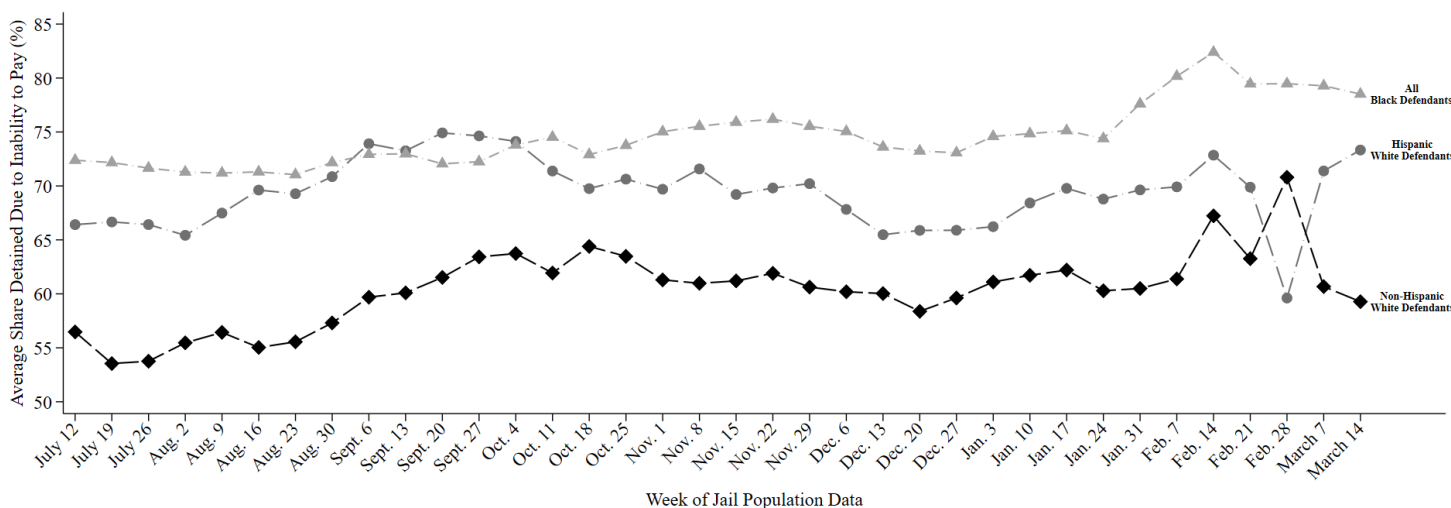

This report uses jail population data provided by Harris County. Share detained due to inability to pay represents the percent of current pretrial jail inmates assigned to this judge who were detained because they couldn't afford money bail.

# HARRIS COUNTY FELONY PRETRIAL DETENTION REPORT

*Brought to you by the Texas Criminal Justice Coalition and researchers at Harvard University*

March 21, 2021 - March 27, 2021



## Amy Martin – 263<sup>rd</sup> District Court

Among current pretrial jail inmates assigned to Judge Martin:

- **79% of Black defendants (110 out of 140)**
- **72% of Hispanic White defendants (44 out of 60)**
- **61% of non-Hispanic White defendants (56 out of 92)**

were detained per night based on inability to pay

Last week, among current pretrial jail inmates assigned to Judge Martin, **79% of Black defendants (110 out of 140 on an average night)**, **72% of Hispanic White defendants (44 out of 60 on an average night)**, and **61% of non-Hispanic White defendants (56 out of 92 on an average night)** were detained in Harris County Jail because they couldn't afford money bail.

Judge Martin's **racial difference in the share detained due to inability to pay for Black and Non-Hispanic White defendants** is among the **50% best** in Harris County. Her **racial difference in the share detained due to inability to pay for Hispanic and Non-Hispanic White defendants** is among the **50% worst** in Harris County.

## Track Judge Martin's Share Detained Due to Inability to Pay

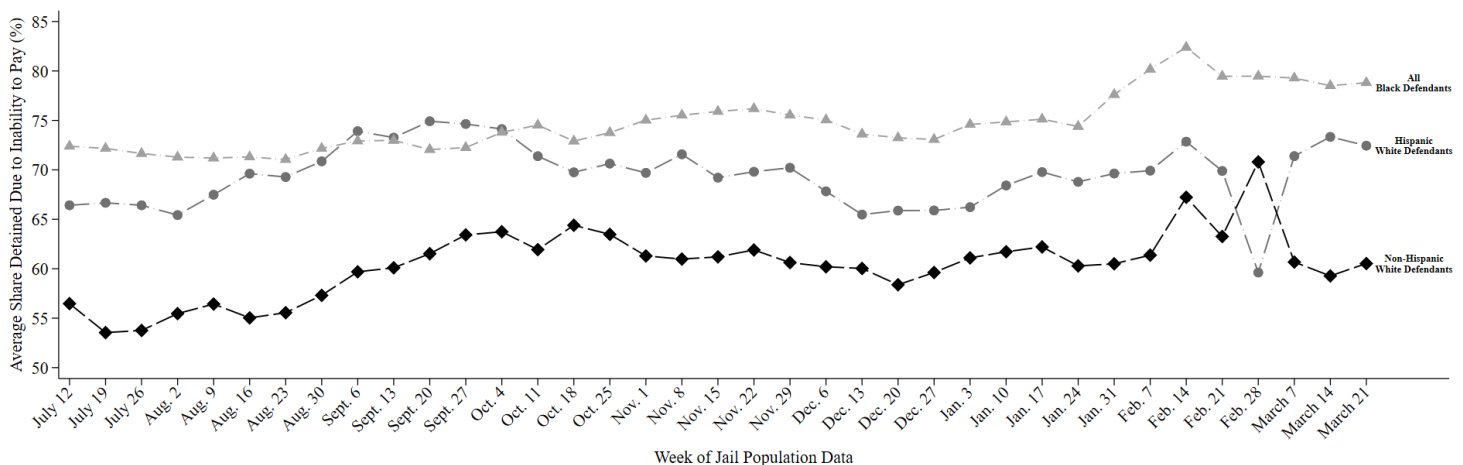

This report uses jail population data provided by Harris County. Share detained due to inability to pay represents the percent of current pretrial jail inmates assigned to this judge who were detained because they couldn't afford money bail.

# HARRIS COUNTY FELONY PRETRIAL DETENTION REPORT

*Brought to you by the Texas Criminal Justice Coalition and researchers at Harvard University*

March 28, 2021 - April 3, 2021



## Amy Martin – 263<sup>rd</sup> District Court

Among current pretrial jail inmates assigned to Judge Martin:

- **78% of Black defendants (108 out of 137)**
- **71% of Hispanic White defendants (41 out of 58)**
- **60% of non-Hispanic White defendants (55 out of 91)**

were detained per night based on inability to pay

Last week, among current pretrial jail inmates assigned to Judge Martin, **78% of Black defendants (108 out of 137 on an average night)**, **71% of Hispanic White defendants (41 out of 58 on an average night)**, and **60% of non-Hispanic White defendants (55 out of 91 on an average night)** were detained in Harris County Jail because they couldn't afford money bail.

Judge Martin's **racial difference in the share detained due to inability to pay for Black and Non-Hispanic White defendants** is among the **50% best** in Harris County. Her **racial difference in the share detained due to inability to pay for Hispanic and Non-Hispanic White defendants** is among the **50% worst** in Harris County.

## Track Judge Martin's Share Detained Due to Inability to Pay

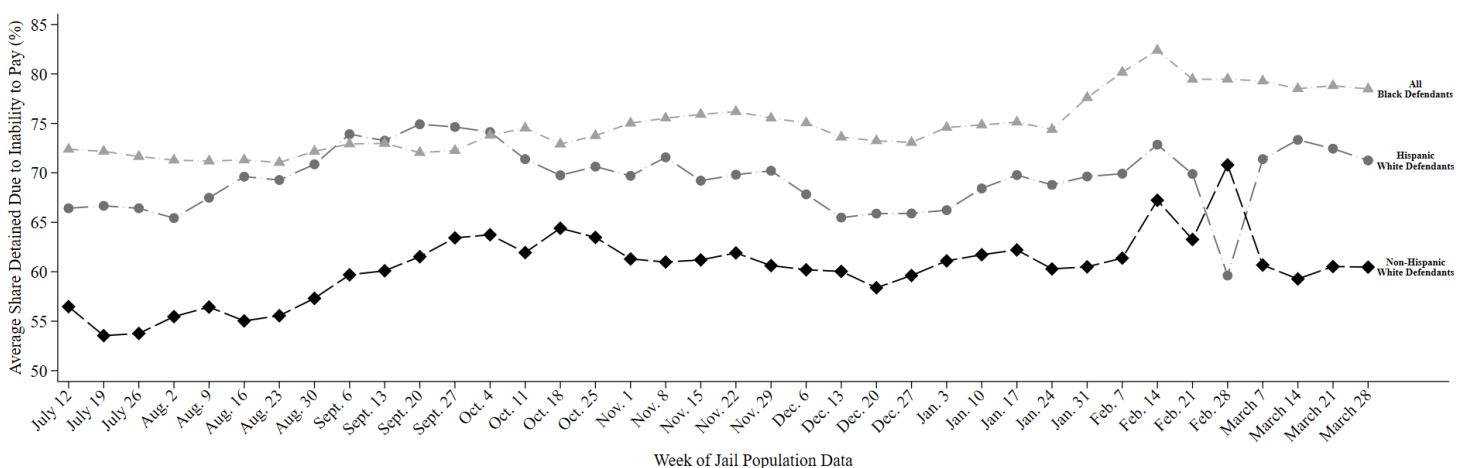

This report uses jail population data provided by Harris County. Share detained due to inability to pay represents the percent of current pretrial jail inmates assigned to this judge who were detained because they couldn't afford money bail.

# HARRIS COUNTY FELONY PRETRIAL DETENTION REPORT

*Brought to you by the Texas Criminal Justice Coalition and researchers at Harvard University*

April 4, 2021 - April 10, 2021



## Amy Martin – 263<sup>rd</sup> District Court

Among current pretrial jail inmates assigned to Judge Martin:

- **78% of Black defendants (107 out of 137)**
- **70% of Hispanic White defendants (40 out of 57)**
- **61% of non-Hispanic White defendants (54 out of 89)**

were detained per night based on inability to pay

Last week, among current pretrial jail inmates assigned to Judge Martin, **78% of Black defendants (107 out of 137 on an average night)**, **70% of Hispanic White defendants (40 out of 57 on an average night)**, and **61% of non-Hispanic White defendants (54 out of 89 on an average night)** were detained in Harris County Jail because they couldn't afford money bail.

Judge Martin's **racial difference in the share detained due to inability to pay for Black and Non-Hispanic White defendants** is among the **50% best** in Harris County. Her **racial difference in the share detained due to inability to pay for Hispanic and Non-Hispanic White defendants** is among the **50% worst** in Harris County.

## Track Judge Martin's Share Detained Due to Inability to Pay

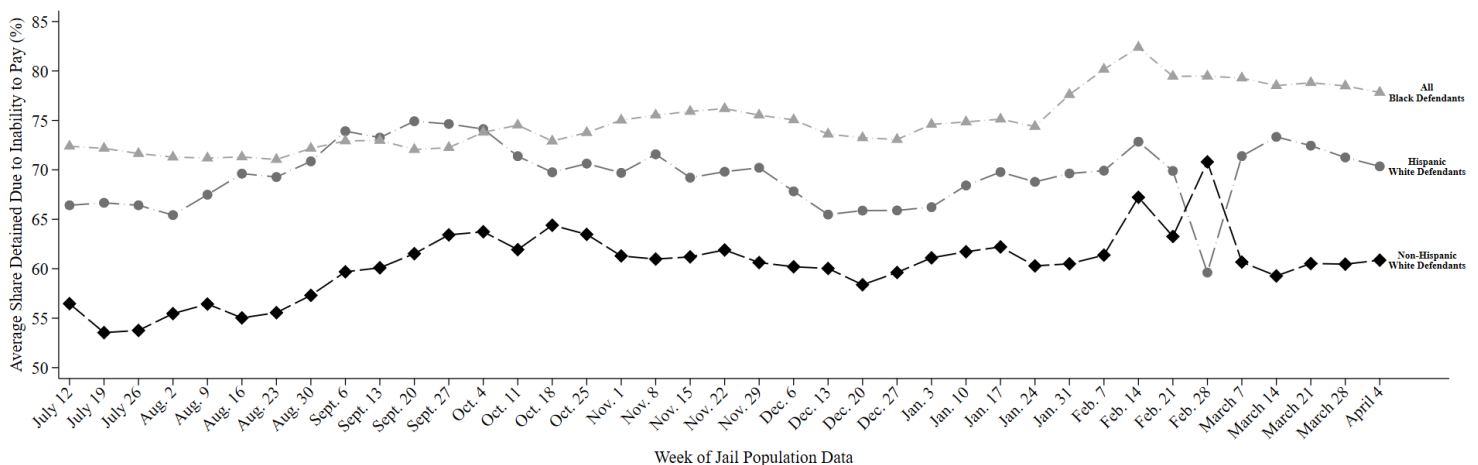

This report uses jail population data provided by Harris County. Share detained due to inability to pay represents the percent of current pretrial jail inmates assigned to this judge who were detained because they couldn't afford money bail.

# HARRIS COUNTY FELONY PRETRIAL DETENTION REPORT

Brought to you by the Texas Criminal Justice Coalition and researchers at Harvard University

April 11, 2021 - April 17, 2021



## Amy Martin – 263<sup>rd</sup> District Court

Among current pretrial jail inmates assigned to Judge Martin:

- **78% of Black defendants (106 out of 135)**
- **69% of Hispanic White defendants (41 out of 59)**
- **59% of non-Hispanic White defendants (51 out of 86)**

were detained per night based on inability to pay

Last week, among current pretrial jail inmates assigned to Judge Martin, **78% of Black defendants (106 out of 135 on an average night)**, **69% of Hispanic White defendants (41 out of 59 on an average night)**, and **59% of non-Hispanic White defendants (51 out of 86 on an average night)** were detained in Harris County Jail because they couldn't afford money bail.

Judge Martin's **racial difference in the share detained due to inability to pay for Black and Non-Hispanic White defendants** is among the **50% worst** in Harris County. Her **racial difference in the share detained due to inability to pay for Hispanic and Non-Hispanic White defendants** is among the **50% worst** in Harris County.

## Track Judge Martin's Share Detained Due to Inability to Pay

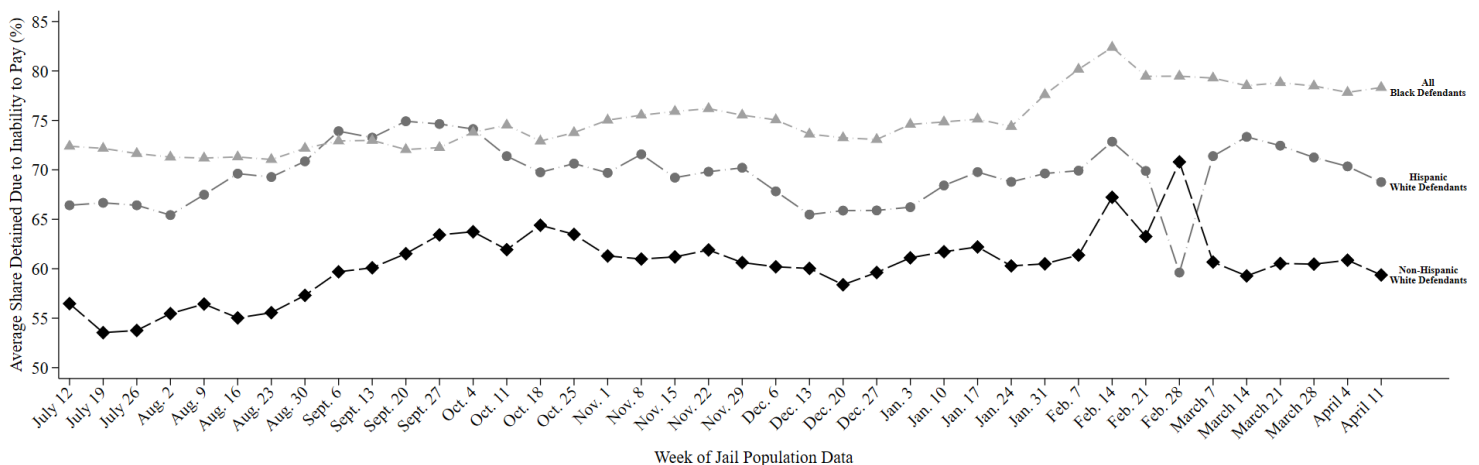

This report uses jail population data provided by Harris County. Share detained due to inability to pay represents the percent of current pretrial jail inmates assigned to this judge who were detained because they couldn't afford money bail.

# HARRIS COUNTY FELONY PRETRIAL DETENTION REPORT

*Brought to you by the Texas Criminal Justice Coalition and researchers at Harvard University*

April 18, 2021 - April 24, 2021



## Amy Martin – 263<sup>rd</sup> District Court

Among current pretrial jail inmates assigned to Judge Martin:

- **80% of Black defendants (109 out of 137)**
- **67% of Hispanic White defendants (38 out of 57)**
- **60% of non-Hispanic White defendants (51 out of 85)**

were detained per night based on inability to pay

Last week, among current pretrial jail inmates assigned to Judge Martin, **80% of Black defendants (109 out of 137 on an average night)**, **67% of Hispanic White defendants (38 out of 57 on an average night)**, and **60% of non-Hispanic White defendants (51 out of 85 on an average night)** were detained in Harris County Jail because they couldn't afford money bail.

Judge Martin's **racial difference in the share detained due to inability to pay for Black and Non-Hispanic White defendants** is among the **50% worst** in Harris County. Her **racial difference in the share detained due to inability to pay for Hispanic and Non-Hispanic White defendants** is among the **50% best** in Harris County.

## Track Judge Martin's Share Detained Due to Inability to Pay

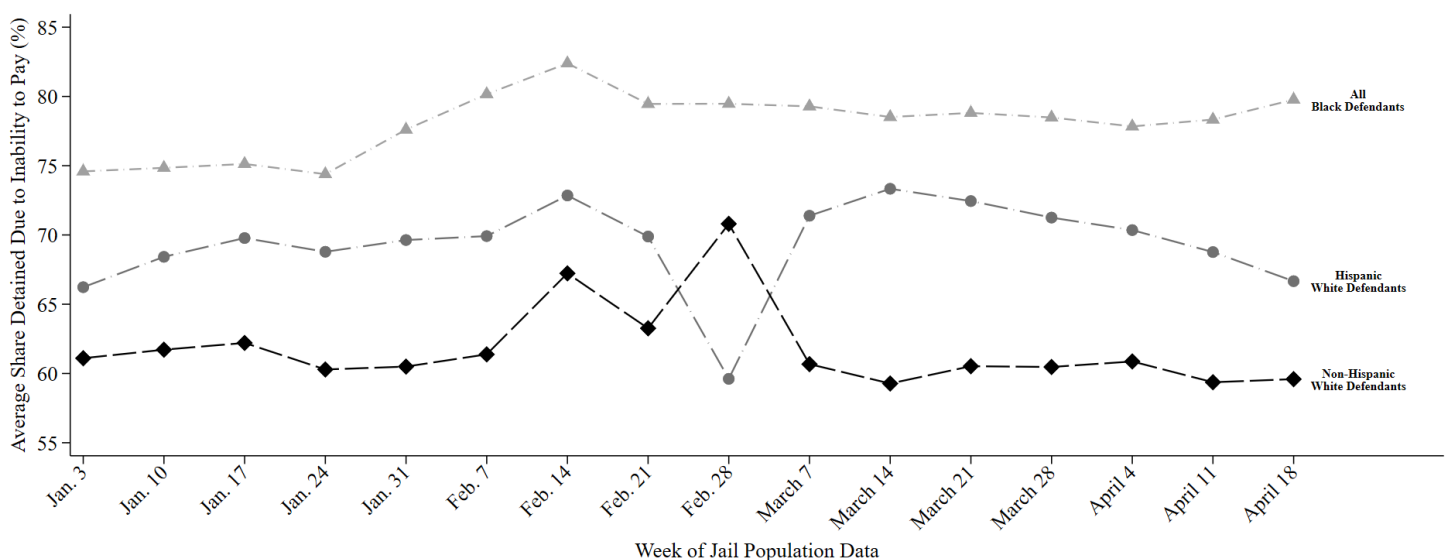

This report uses jail population data provided by Harris County. Share detained due to inability to pay represents the percent of current pretrial jail inmates assigned to this judge who were detained because they couldn't afford money bail.

# HARRIS COUNTY FELONY PRETRIAL DETENTION REPORT

*Brought to you by the Texas Criminal Justice Coalition and researchers at Harvard University*

May 16, 2021 - May 22, 2021



## Amy Martin – 263<sup>rd</sup> District Court

Among current pretrial jail inmates assigned to Judge Martin:

- **79% of Black defendants (109 out of 137)**
- **66% of Hispanic White defendants (36 out of 55)**
- **69% of non-Hispanic White defendants (57 out of 83)**

were detained per night based on inability to pay

Last week, among current pretrial jail inmates assigned to Judge Martin, **79% of Black defendants (109 out of 137 on an average night)**, **66% of Hispanic White defendants (36 out of 55 on an average night)**, and **69% of non-Hispanic White defendants (57 out of 83 on an average night)** were detained in Harris County Jail because they couldn't afford money bail.

Judge Martin's **racial difference in the share detained due to inability to pay for Black and Non-Hispanic White defendants** is among the **25% best** in Harris County. Her **racial difference in the share detained due to inability to pay for Hispanic and Non-Hispanic White defendants** is among the **50% best** in Harris County.

## Track Judge Martin's Share Detained Due to Inability to Pay

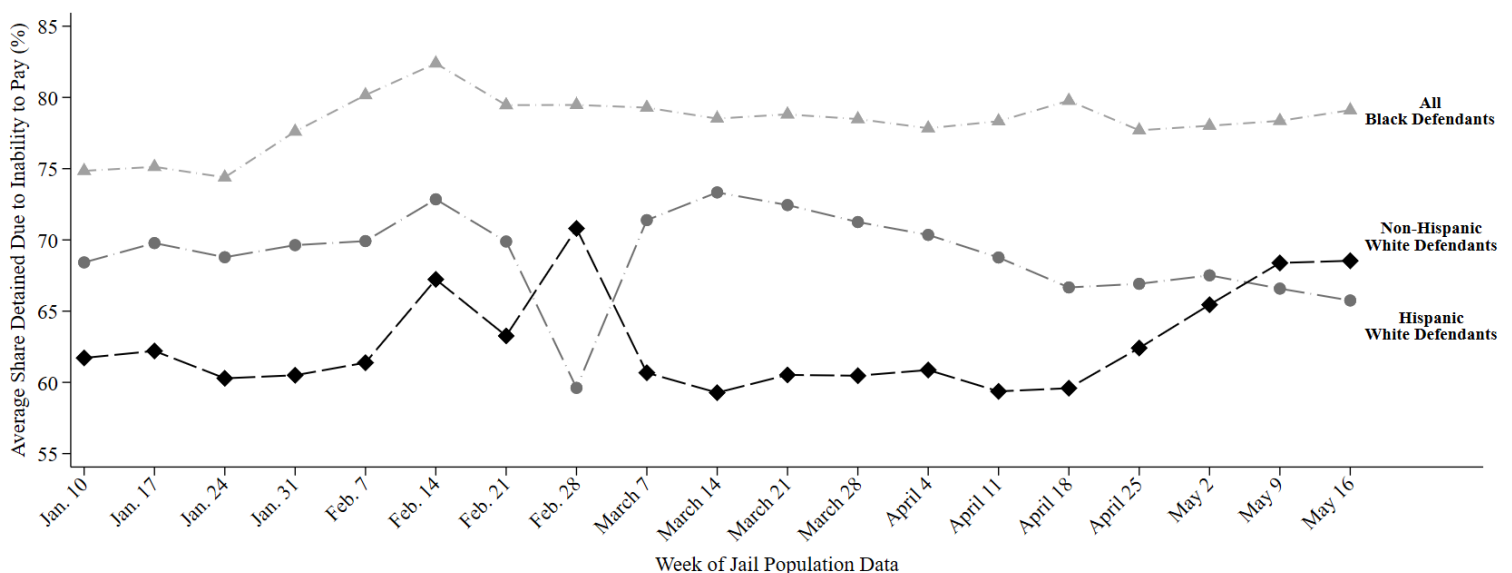

This report uses jail population data provided by Harris County. Share detained due to inability to pay represents the percent of current pretrial jail inmates assigned to this judge who were detained because they couldn't afford money bail.



# HARRIS COUNTY FELONY PRETRIAL DETENTION REPORT

*Brought to you by the Texas Criminal Justice Coalition and researchers at Harvard University*

May 23, 2021 - May 29, 2021



## Amy Martin – 263<sup>rd</sup> District Court

Among current pretrial jail inmates assigned to Judge Martin:

- **80% of Black defendants (109 out of 137)**
- **68% of Hispanic White defendants (36 out of 53)**
- **70% of non-Hispanic White defendants (58 out of 83)**

were detained per night based on inability to pay

Last week, among current pretrial jail inmates assigned to Judge Martin, **80% of Black defendants (109 out of 137 on an average night)**, **68% of Hispanic White defendants (36 out of 53 on an average night)**, and **70% of non-Hispanic White defendants (58 out of 83 on an average night)** were detained in Harris County Jail because they couldn't afford money bail.

Judge Martin's **racial difference in the share detained due to inability to pay for Black and Non-Hispanic White defendants** is among the **25% best** in Harris County. Her **racial difference in the share detained due to inability to pay for Hispanic and Non-Hispanic White defendants** is among the **25% best** in Harris County.

## Track Judge Martin's Share Detained Due to Inability to Pay

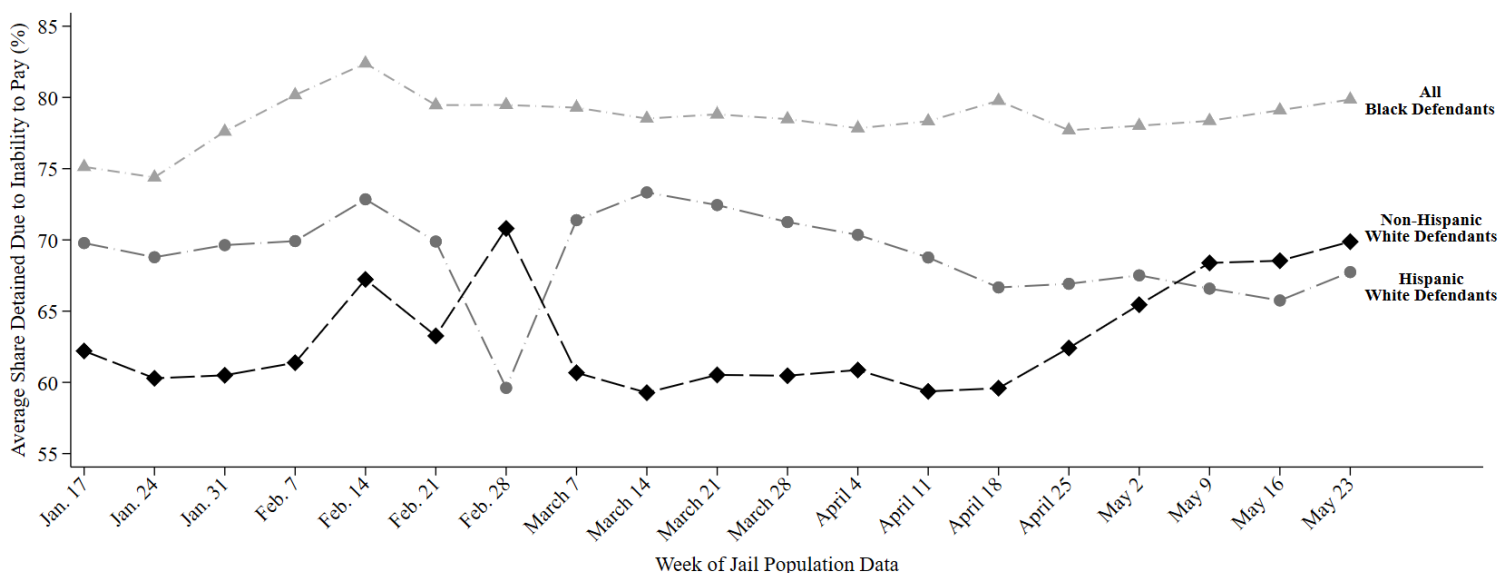

This report uses jail population data provided by Harris County. Share detained due to inability to pay represents the percent of current pretrial jail inmates assigned to this judge who were detained because they couldn't afford money bail.

# HARRIS COUNTY FELONY PRETRIAL DETENTION REPORT

*Brought to you by the Texas Criminal Justice Coalition and researchers at Harvard University*

June 6, 2021 - June 12, 2021



## Amy Martin – 263<sup>rd</sup> District Court

Among current pretrial jail inmates assigned to Judge Martin:

- **79% of Black defendants (109 out of 138)**
- **69% of Hispanic White defendants (37 out of 54)**
- **70% of non-Hispanic White defendants (57 out of 81)**

were detained per night based on inability to pay

Last week, among current pretrial jail inmates assigned to Judge Martin, **79% of Black defendants (109 out of 138 on an average night)**, **69% of Hispanic White defendants (37 out of 54 on an average night)**, and **70% of non-Hispanic White defendants (57 out of 81 on an average night)** were detained in Harris County Jail because they couldn't afford money bail.

Judge Martin's **racial difference in the share detained due to inability to pay for Black and Non-Hispanic White defendants** is among the **25% best** in Harris County. Her **racial difference in the share detained due to inability to pay for Hispanic and Non-Hispanic White defendants** is among the **50% best** in Harris County.

## Track Judge Martin's Share Detained Due to Inability to Pay

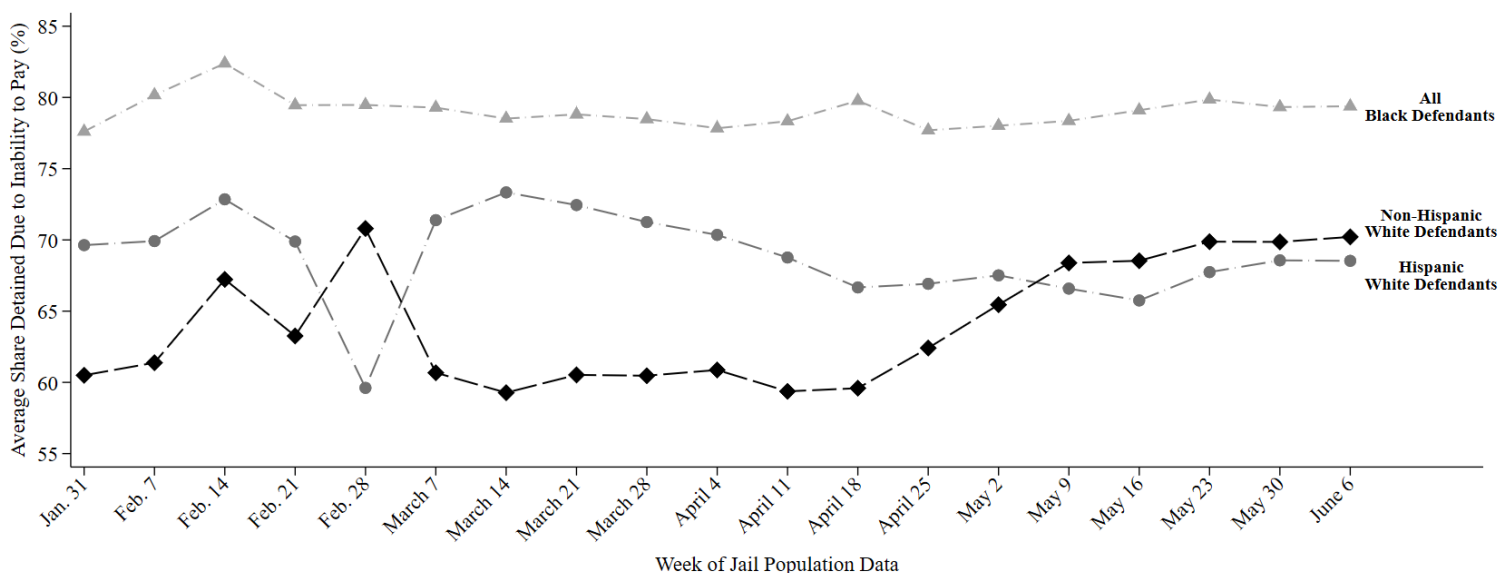

This report uses jail population data provided by Harris County. Share detained due to inability to pay represents the percent of current pretrial jail inmates assigned to this judge who were detained because they couldn't afford money bail.

# HARRIS COUNTY FELONY PRETRIAL DETENTION REPORT

*Brought to you by the Texas Criminal Justice Coalition and researchers at Harvard University*

June 20, 2021 - June 26, 2021



## Amy Martin – 263<sup>rd</sup> District Court

Among current pretrial jail inmates assigned to Judge Martin:

- **82% of Black defendants (113 out of 138)**
- **72% of Hispanic White defendants (40 out of 56)**
- **68% of non-Hispanic White defendants (54 out of 79)**

were detained per night based on inability to pay

Last week, among current pretrial jail inmates assigned to Judge Martin, **82% of Black defendants (113 out of 138 on an average night)**, **72% of Hispanic White defendants (40 out of 56 on an average night)**, and **68% of non-Hispanic White defendants (54 out of 79 on an average night)** were detained in Harris County Jail because they couldn't afford money bail.

Judge Martin's **racial difference in the share detained due to inability to pay for Black and Non-Hispanic White defendants** is among the **25% best** in Harris County. Her **racial difference in the share detained due to inability to pay for Hispanic and Non-Hispanic White defendants** is among the **50% best** in Harris County.

## Track Judge Martin's Share Detained Due to Inability to Pay

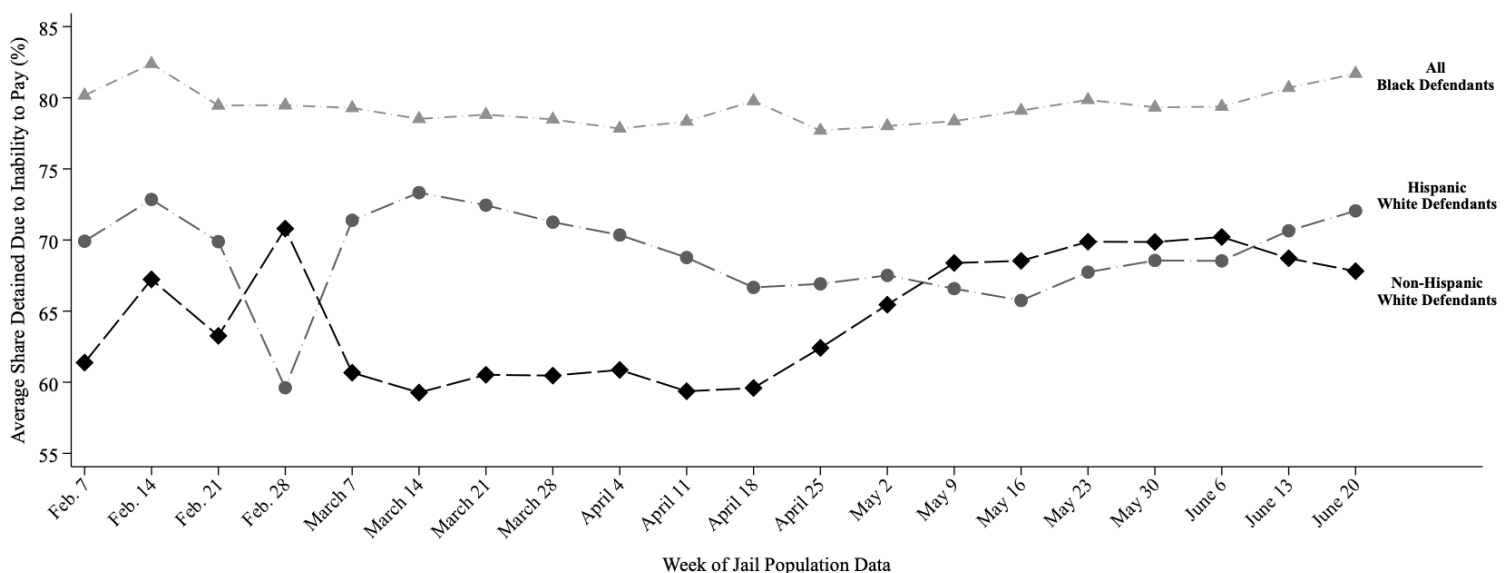

This report uses jail population data provided by Harris County. Share detained due to inability to pay represents the percent of current pretrial jail inmates assigned to this judge who were detained because they couldn't afford money bail.

# HARRIS COUNTY FELONY PRETRIAL DETENTION REPORT

*Brought to you by the Texas Criminal Justice Coalition and researchers at Harvard University*

June 27, 2021 - July 3, 2021



## Amy Martin – 263<sup>rd</sup> District Court

Among current pretrial jail inmates assigned to Judge Martin:

- **83% of Black defendants (113 out of 136)**
- **71% of Hispanic White defendants (37 out of 52)**
- **67% of non-Hispanic White defendants (50 out of 75)**

were detained per night based on inability to pay

Last week, among current pretrial jail inmates assigned to Judge Martin, **83% of Black defendants (113 out of 136 on an average night)**, **71% of Hispanic White defendants (37 out of 52 on an average night)**, and **67% of non-Hispanic White defendants (50 out of 75 on an average night)** were detained in Harris County Jail because they couldn't afford money bail.

Judge Martin's **racial difference in the share detained due to inability to pay for Black and Non-Hispanic White defendants** is among the **50% worst** in Harris County. Her **racial difference in the share detained due to inability to pay for Hispanic and Non-Hispanic White defendants** is among the **50% best** in Harris County.

## Track Judge Martin's Share Detained Due to Inability to Pay

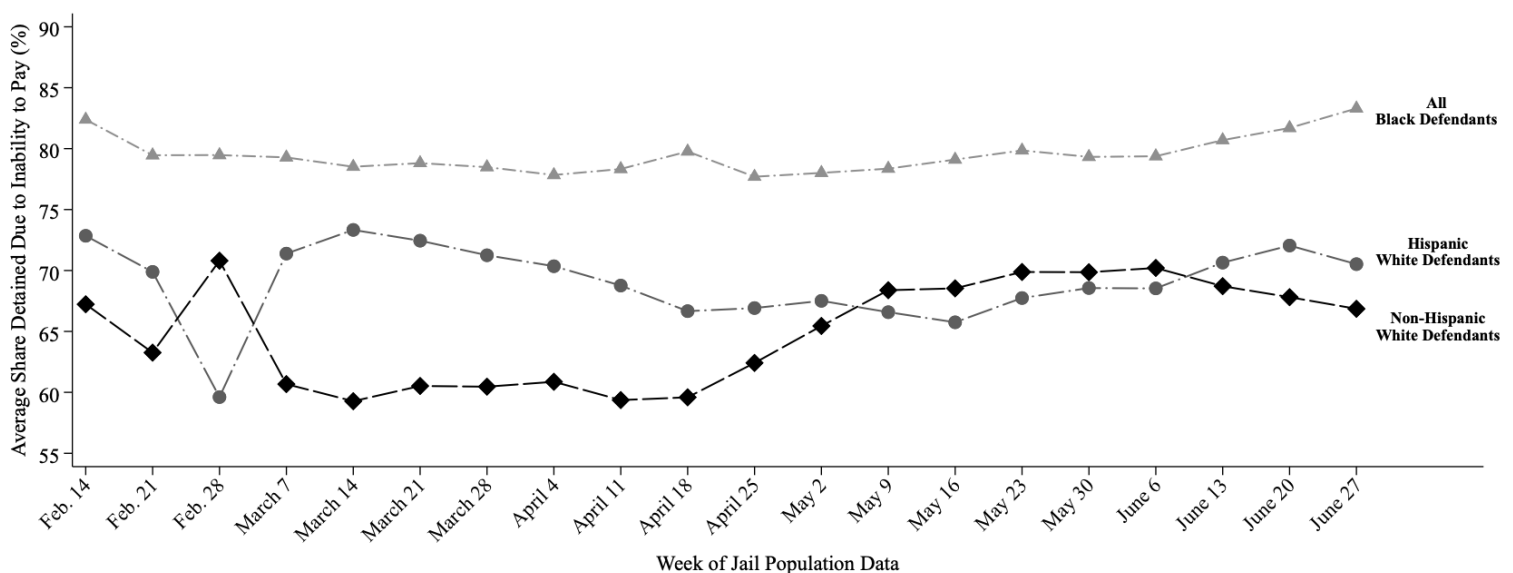

This report uses jail population data provided by Harris County. Share detained due to inability to pay represents the percent of current pretrial jail inmates assigned to this judge who were detained because they couldn't afford money bail.

# HARRIS COUNTY FELONY PRETRIAL DETENTION REPORT

*Brought to you by the Texas Criminal Justice Coalition and researchers at Harvard University*

July 4, 2021 - July 10, 2021



## Amy Martin – 263<sup>rd</sup> District Court

Among current pretrial jail inmates assigned to Judge Martin:

- **83% of Black defendants (114 out of 137)**
- **69% of Hispanic White defendants (35 out of 51)**
- **67% of non-Hispanic White defendants (45 out of 68)**

were detained per night based on inability to pay

Last week, among current pretrial jail inmates assigned to Judge Martin, **83% of Black defendants (114 out of 137 on an average night)**, **69% of Hispanic White defendants (35 out of 51 on an average night)**, and **67% of non-Hispanic White defendants (45 out of 68 on an average night)** were detained in Harris County Jail because they couldn't afford money bail.

Judge Martin's **racial difference in the share detained due to inability to pay for Black and Non-Hispanic White defendants** is among the **50% worst** in Harris County. Her **racial difference in the share detained due to inability to pay for Hispanic and Non-Hispanic White defendants** is among the **25% best** in Harris County.

## Track Judge Martin's Share Detained Due to Inability to Pay

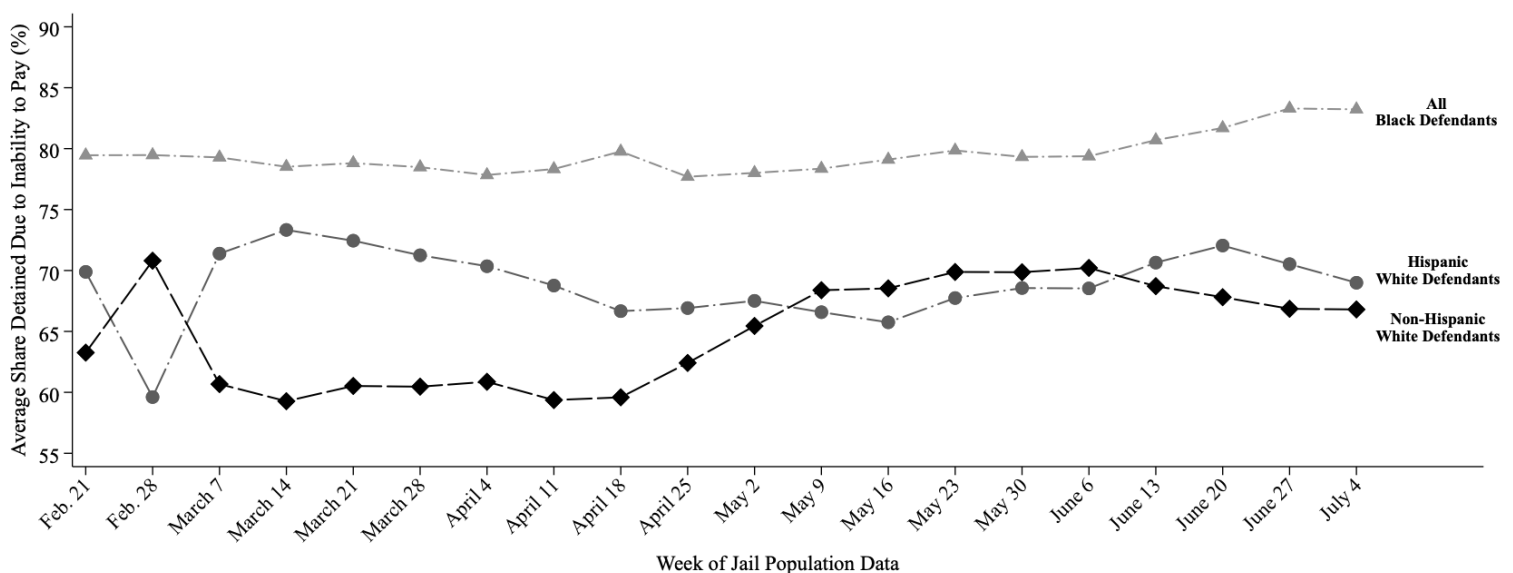

This report uses jail population data provided by Harris County. Share detained due to inability to pay represents the percent of current pretrial jail inmates assigned to this judge who were detained because they couldn't afford money bail.

# HARRIS COUNTY FELONY PRETRIAL DETENTION REPORT

*Brought to you by the Texas Criminal Justice Coalition and researchers at Harvard University*

August 1, 2021 - August 7, 2021



## Amy Martin – 263<sup>rd</sup> District Court

Among current pretrial jail inmates assigned to Judge Martin:

- **85% of Black defendants (122 out of 143)**
- **75% of Hispanic White defendants (41 out of 54)**
- **73% of non-Hispanic White defendants (52 out of 70)**

were detained per night based on inability to pay

Last week, among current pretrial jail inmates assigned to Judge Martin, **85% of Black defendants (122 out of 143 on an average night)**, **75% of Hispanic White defendants (41 out of 54 on an average night)**, and **73% of non-Hispanic White defendants (52 out of 70 on an average night)** were detained in Harris County Jail because they couldn't afford money bail.

Judge Martin's **racial difference in the share detained due to inability to pay for Black and Non-Hispanic White defendants** is among the **25% best** in Harris County. Her **racial difference in the share detained due to inability to pay for Hispanic and Non-Hispanic White defendants** is among the **25% best** in Harris County.

## Track Judge Martin's Share Detained Due to Inability to Pay

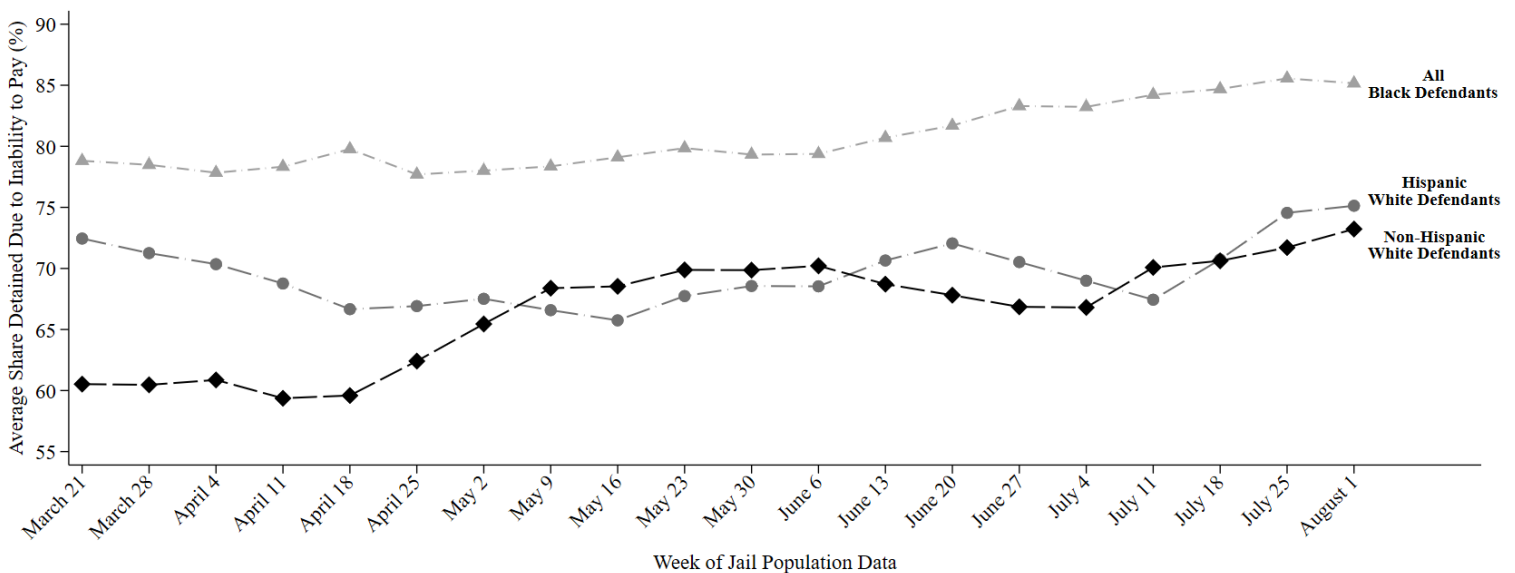

This report uses jail population data provided by Harris County. Share detained due to inability to pay represents the percent of current pretrial jail inmates assigned to this judge who were detained because they couldn't afford money bail.

# HARRIS COUNTY FELONY PRETRIAL DETENTION REPORT

*Brought to you by the Texas Criminal Justice Coalition and researchers at Harvard University*

August 8, 2021 - August 14, 2021



## Amy Martin – 263<sup>rd</sup> District Court

Among current pretrial jail inmates assigned to Judge Martin:

- **85% of Black defendants (123 out of 145)**
- **74% of Hispanic White defendants (40 out of 53)**
- **76% of non-Hispanic White defendants (52 out of 69)**

were detained per night based on inability to pay

Last week, among current pretrial jail inmates assigned to Judge Martin, **85% of Black defendants (123 out of 145 on an average night)**, **74% of Hispanic White defendants (40 out of 53 on an average night)**, and **76% of non-Hispanic White defendants (52 out of 69 on an average night)** were detained in Harris County Jail because they couldn't afford money bail.

Judge Martin's **racial difference in the share detained due to inability to pay for Black and Non-Hispanic White defendants** is among the **25% best** in Harris County. Her **racial difference in the share detained due to inability to pay for Hispanic and Non-Hispanic White defendants** is among the **25% best** in Harris County.

## Track Judge Martin's Share Detained Due to Inability to Pay

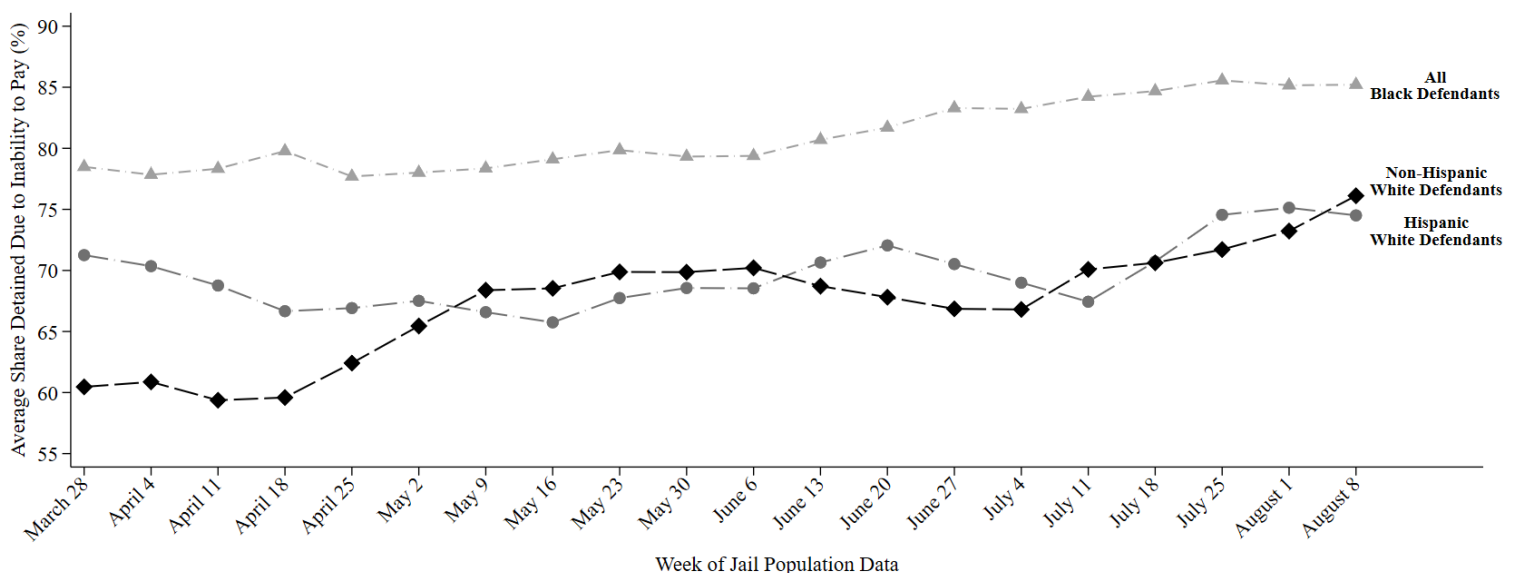

This report uses jail population data provided by Harris County. Share detained due to inability to pay represents the percent of current pretrial jail inmates assigned to this judge who were detained because they couldn't afford money bail.



# HARRIS COUNTY FELONY PRETRIAL DETENTION REPORT

*Brought to you by the Texas Criminal Justice Coalition and researchers at Harvard University*

September 5, 2021 - September 11, 2021



## Amy Martin – 263<sup>rd</sup> District Court

Among current pretrial jail inmates assigned to Judge Martin:

- **86% of Black defendants (126 out of 147)**
- **75% of Hispanic White defendants (42 out of 55)**
- **78% of non-Hispanic White defendants (52 out of 67)**

were detained per night based on inability to pay

Last week, among current pretrial jail inmates assigned to Judge Martin, **86% of Black defendants (126 out of 147 on an average night)**, **75% of Hispanic White defendants (42 out of 55 on an average night)**, and **78% of non-Hispanic White defendants (52 out of 67 on an average night)** were detained in Harris County Jail because they couldn't afford money bail.

Judge Martin's **racial difference in the share detained due to inability to pay for Black and Non-Hispanic White defendants** is among the **25% best** in Harris County. Her **racial difference in the share detained due to inability to pay for Hispanic and Non-Hispanic White defendants** is among the **25% best** in Harris County.

## Track Judge Martin's Share Detained Due to Inability to Pay

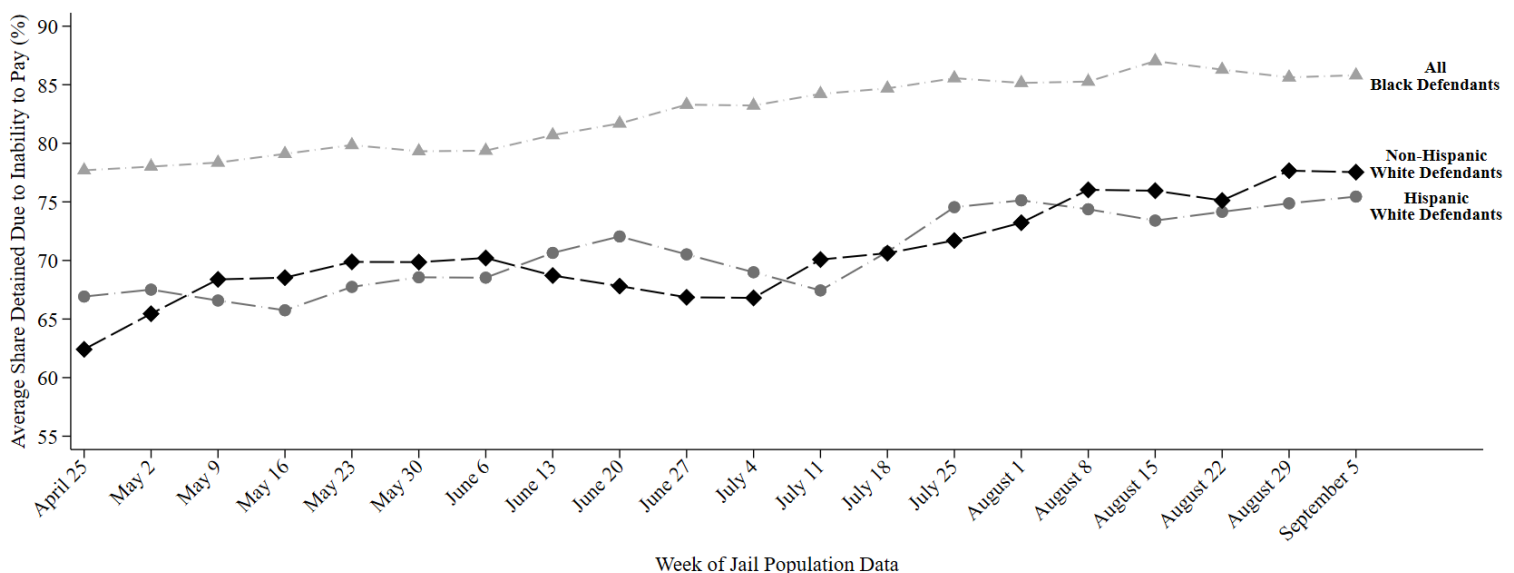

This report uses jail population data provided by Harris County. Share detained due to inability to pay represents the percent of current pretrial jail inmates assigned to this judge who were detained because they couldn't afford money bail.

# HARRIS COUNTY FELONY PRETRIAL DETENTION REPORT

*Brought to you by the Texas Center for Justice and Equity and researchers at Harvard University*

September 19, 2021 - September 25, 2021



## Amy Martin – 263<sup>rd</sup> District Court

Among current pretrial jail inmates assigned to Judge Martin:

- **86% of Black defendants (127 out of 149)**
- **77% of Hispanic White defendants (42 out of 55)**
- **78% of non-Hispanic White defendants (55 out of 71)**

were detained per night based on inability to pay

Last week, among current pretrial jail inmates assigned to Judge Martin, **86% of Black defendants (127 out of 149 on an average night)**, **77% of Hispanic White defendants (42 out of 55 on an average night)**, and **78% of non-Hispanic White defendants (55 out of 71 on an average night)** were detained in Harris County Jail because they couldn't afford money bail.

Judge Martin's **racial difference in the share detained due to inability to pay for Black and Non-Hispanic White defendants** is among the **25% best** in Harris County. Her **racial difference in the share detained due to inability to pay for Hispanic and Non-Hispanic White defendants** is among the **25% best** in Harris County.

## Track Judge Martin's Share Detained Due to Inability to Pay

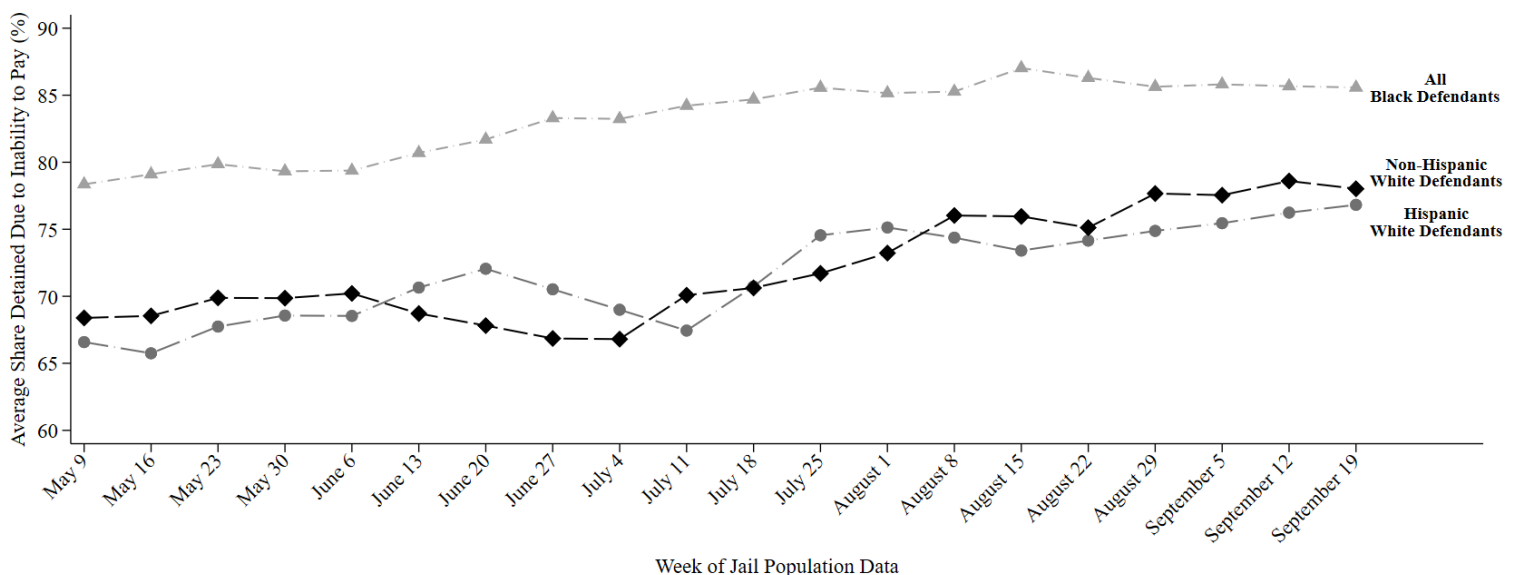

This report uses jail population data provided by Harris County. Share detained due to inability to pay represents the percent of current pretrial jail inmates assigned to this judge who were detained because they couldn't afford money bail.

# HARRIS COUNTY FELONY PRETRIAL DETENTION REPORT

*Brought to you by the Texas Center for Justice and Equity and researchers at Harvard University*

September 26, 2021 - October 2, 2021



## Amy Martin – 263<sup>rd</sup> District Court

Among current pretrial jail inmates assigned to Judge Martin:

- **85% of Black defendants (126 out of 147)**
- **79% of Hispanic White defendants (41 out of 52)**
- **77% of non-Hispanic White defendants (56 out of 72)**

were detained per night based on inability to pay

Last week, among current pretrial jail inmates assigned to Judge Martin, **85% of Black defendants (126 out of 147 on an average night)**, **79% of Hispanic White defendants (41 out of 52 on an average night)**, and **77% of non-Hispanic White defendants (56 out of 72 on an average night)** were detained in Harris County Jail because they couldn't afford money bail.

Judge Martin's **racial difference in the share detained due to inability to pay for Black and Non-Hispanic White defendants** is among the **25% best** in Harris County. Her **racial difference in the share detained due to inability to pay for Hispanic and Non-Hispanic White defendants** is among the **25% best** in Harris County.

## Track Judge Martin's Share Detained Due to Inability to Pay

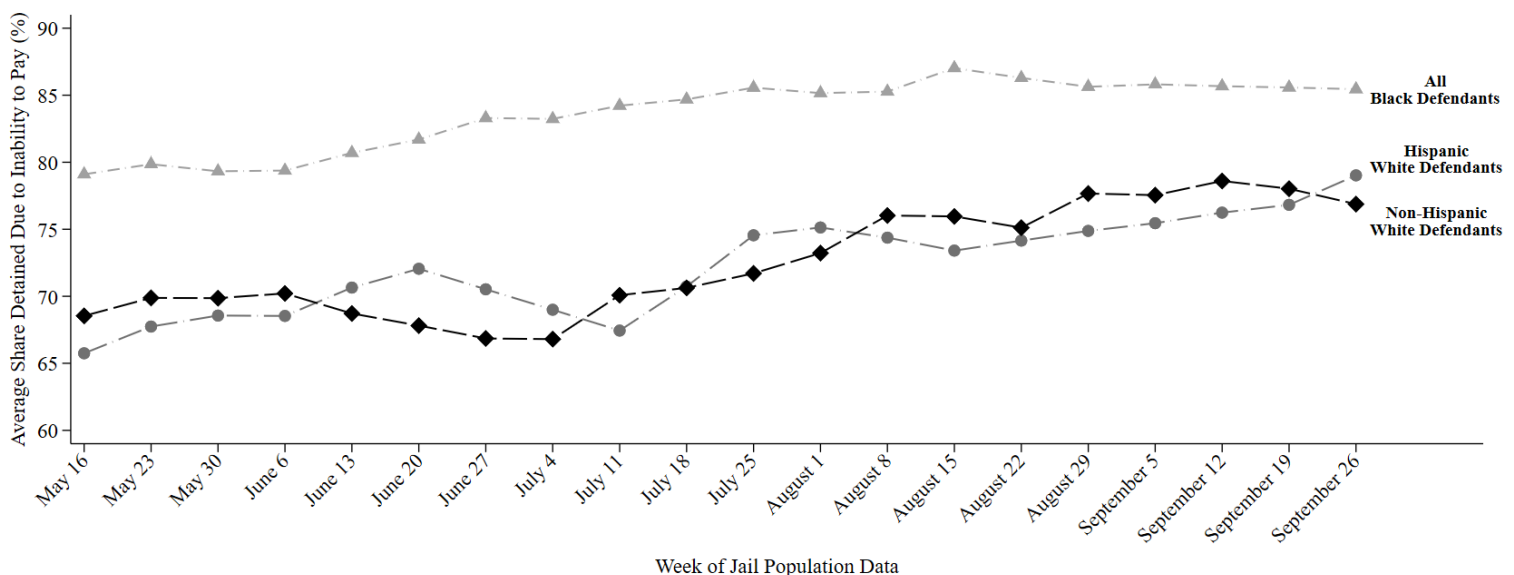

This report uses jail population data provided by Harris County. Share detained due to inability to pay represents the percent of current pretrial jail inmates assigned to this judge who were detained because they couldn't afford money bail.

# HARRIS COUNTY FELONY PRETRIAL DETENTION REPORT

*Brought to you by the Texas Center for Justice and Equity and researchers at Harvard University*

October 10, 2021 - October 16, 2021



## Amy Martin – 263<sup>rd</sup> District Court

Among current pretrial jail inmates assigned to Judge Martin:

- **86% of Black defendants (134 out of 155)**
- **78% of Hispanic White defendants (42 out of 54)**
- **77% of non-Hispanic White defendants (54 out of 71)**

were detained per night based on inability to pay

Last week, among current pretrial jail inmates assigned to Judge Martin, **86% of Black defendants (134 out of 155 on an average night)**, **78% of Hispanic White defendants (42 out of 54 on an average night)**, and **77% of non-Hispanic White defendants (54 out of 71 on an average night)** were detained in Harris County Jail because they couldn't afford money bail.

Judge Martin's **racial difference in the share detained due to inability to pay for Black and Non-Hispanic White defendants** is among the **25% best** in Harris County. Her **racial difference in the share detained due to inability to pay for Hispanic and Non-Hispanic White defendants** is among the **25% best** in Harris County.

## Track Judge Martin's Share Detained Due to Inability to Pay

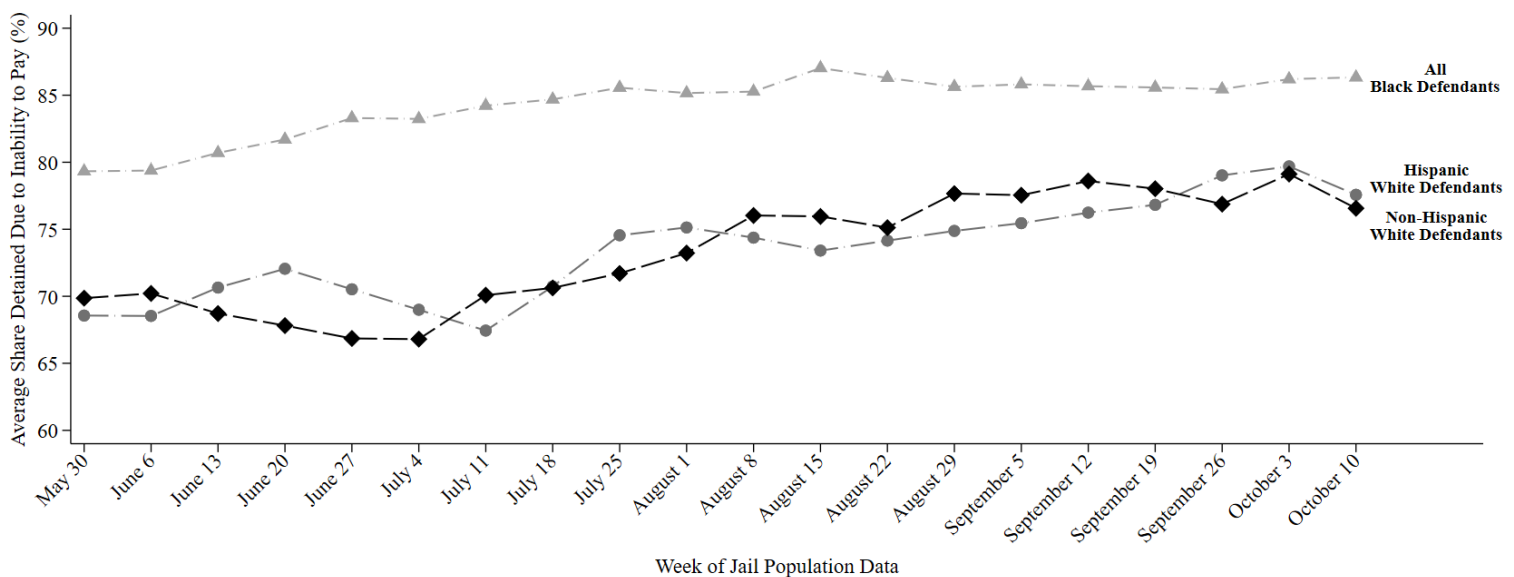

This report uses jail population data provided by Harris County. Share detained due to inability to pay represents the percent of current pretrial jail inmates assigned to this judge who were detained because they couldn't afford money bail.

# HARRIS COUNTY FELONY PRETRIAL DETENTION REPORT

*Brought to you by the Texas Center for Justice and Equity and researchers at Harvard University*

October 24, 2021 - October 30, 2021



## Amy Martin – 263<sup>rd</sup> District Court

Among current pretrial jail inmates assigned to Judge Martin:

- **85% of Black defendants (134 out of 157)**
- **81% of Hispanic White defendants (44 out of 55)**
- **78% of non-Hispanic White defendants (57 out of 73)**

were detained per night based on inability to pay

Last week, among current pretrial jail inmates assigned to Judge Martin, **85% of Black defendants (134 out of 157 on an average night)**, **81% of Hispanic White defendants (44 out of 55 on an average night)**, and **78% of non-Hispanic White defendants (57 out of 73 on an average night)** were detained in Harris County Jail because they couldn't afford money bail.

Judge Martin's **racial difference in the share detained due to inability to pay for Black and Non-Hispanic White defendants** is among the **25% best** in Harris County. Her **racial difference in the share detained due to inability to pay for Hispanic and Non-Hispanic White defendants** is among the **50% best** in Harris County.

## Track Judge Martin's Share Detained Due to Inability to Pay

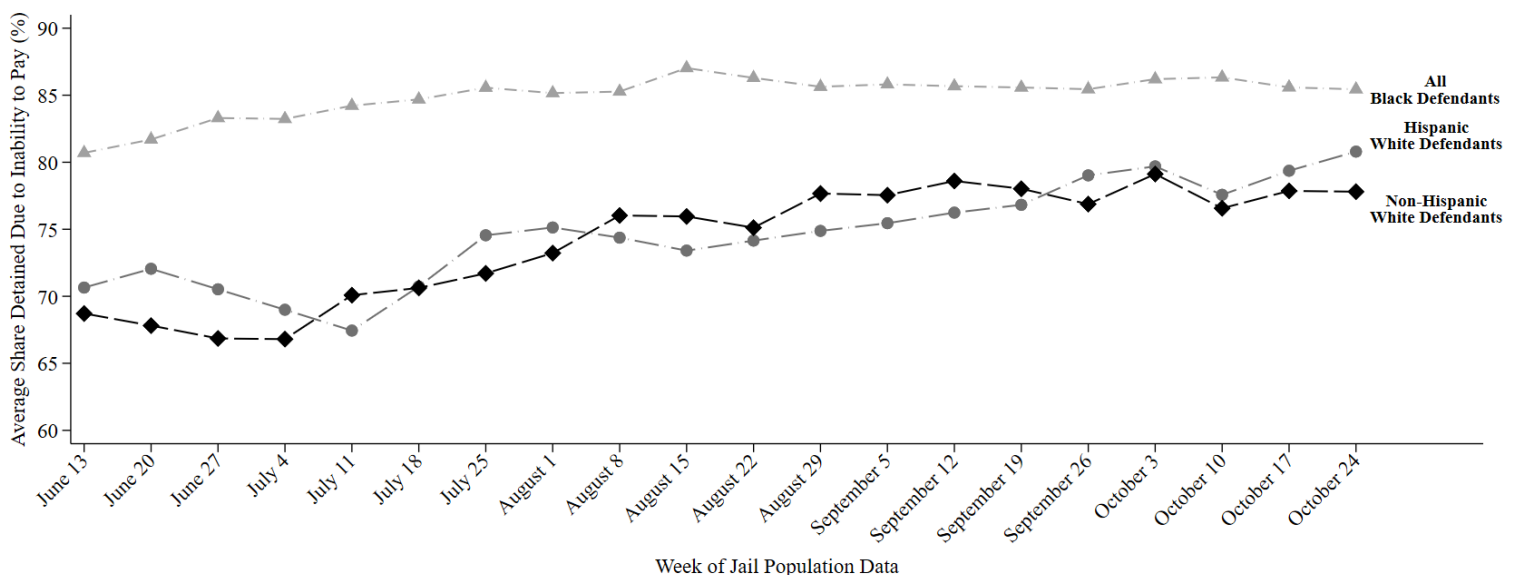

This report uses jail population data provided by Harris County. Share detained due to inability to pay represents the percent of current pretrial jail inmates assigned to this judge who were detained because they couldn't afford money bail.

# HARRIS COUNTY FELONY PRETRIAL DETENTION REPORT

*Brought to you by the Texas Center for Justice and Equity and researchers at Harvard University*

October 31, 2021 - November 06, 2021



## Amy Martin – 263<sup>rd</sup> District Court

Among current pretrial jail inmates assigned to Judge Martin:

- **86% of Black defendants (134 out of 156)**
- **81% of Hispanic White defendants (46 out of 56)**
- **77% of non-Hispanic White defendants (54 out of 70)**

were detained per night based on inability to pay

Last week, among current pretrial jail inmates assigned to Judge Martin, **86% of Black defendants (134 out of 156 on an average night)**, **81% of Hispanic White defendants (46 out of 56 on an average night)**, and **77% of non-Hispanic White defendants (54 out of 70 on an average night)** were detained in Harris County Jail because they couldn't afford money bail.

Judge Martin's **racial difference in the share detained due to inability to pay for Black and Non-Hispanic White defendants** is among the **25% best** in Harris County. Her **racial difference in the share detained due to inability to pay for Hispanic and Non-Hispanic White defendants** is among the **50% best** in Harris County.

## Track Judge Martin's Share Detained Due to Inability to Pay

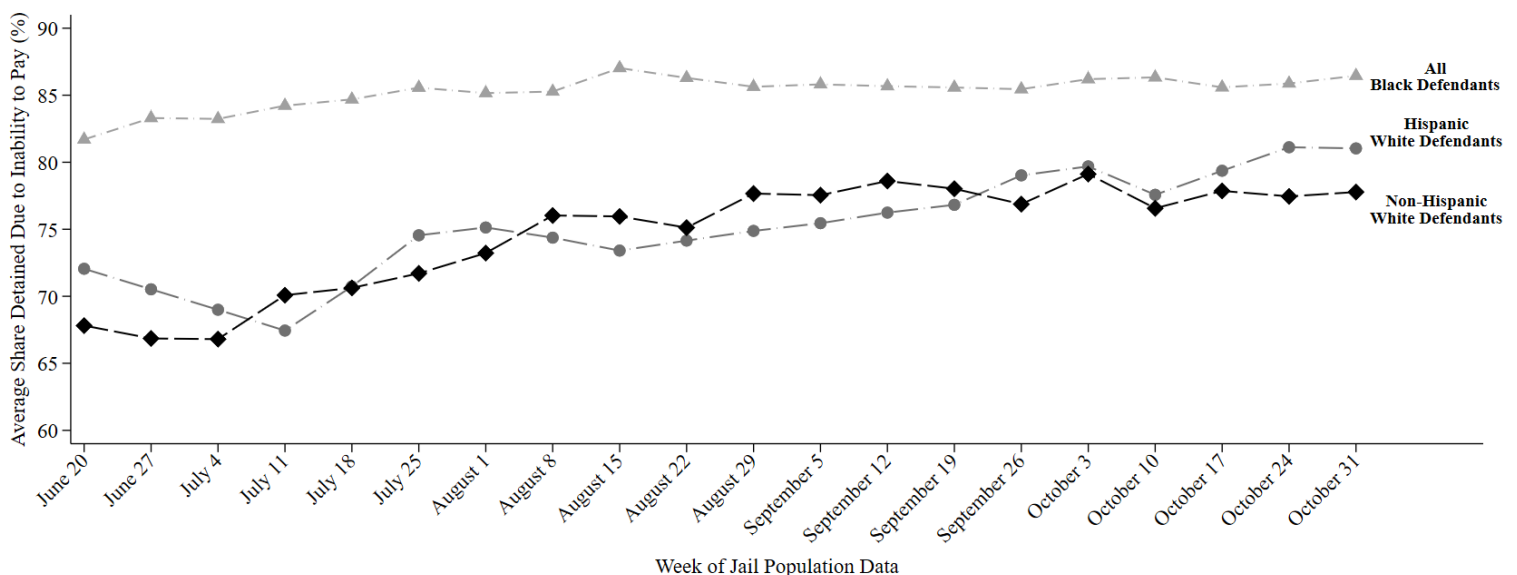

This report uses jail population data provided by Harris County. Share detained due to inability to pay represents the percent of current pretrial jail inmates assigned to this judge who were detained because they couldn't afford money bail.

# HARRIS COUNTY FELONY PRETRIAL DETENTION REPORT

*Brought to you by the Texas Center for Justice and Equity and researchers at Harvard University*

November 07, 2021 - November 13, 2021



## Amy Martin – 263<sup>rd</sup> District Court

Among current pretrial jail inmates assigned to Judge Martin:

- **87% of Black defendants (136 out of 157)**
- **81% of Hispanic White defendants (47 out of 58)**
- **78% of non-Hispanic White defendants (56 out of 72)**

were detained per night based on inability to pay

Last week, among current pretrial jail inmates assigned to Judge Martin, **87% of Black defendants (136 out of 157 on an average night)**, **81% of Hispanic White defendants (47 out of 58 on an average night)**, and **78% of non-Hispanic White defendants (56 out of 72 on an average night)** were detained in Harris County Jail because they couldn't afford money bail.

Judge Martin's **racial difference in the share detained due to inability to pay for Black and Non-Hispanic White defendants** is among the **25% best** in Harris County. Her **racial difference in the share detained due to inability to pay for Hispanic and Non-Hispanic White defendants** is among the **50% best** in Harris County.

## Track Judge Martin's Share Detained Due to Inability to Pay

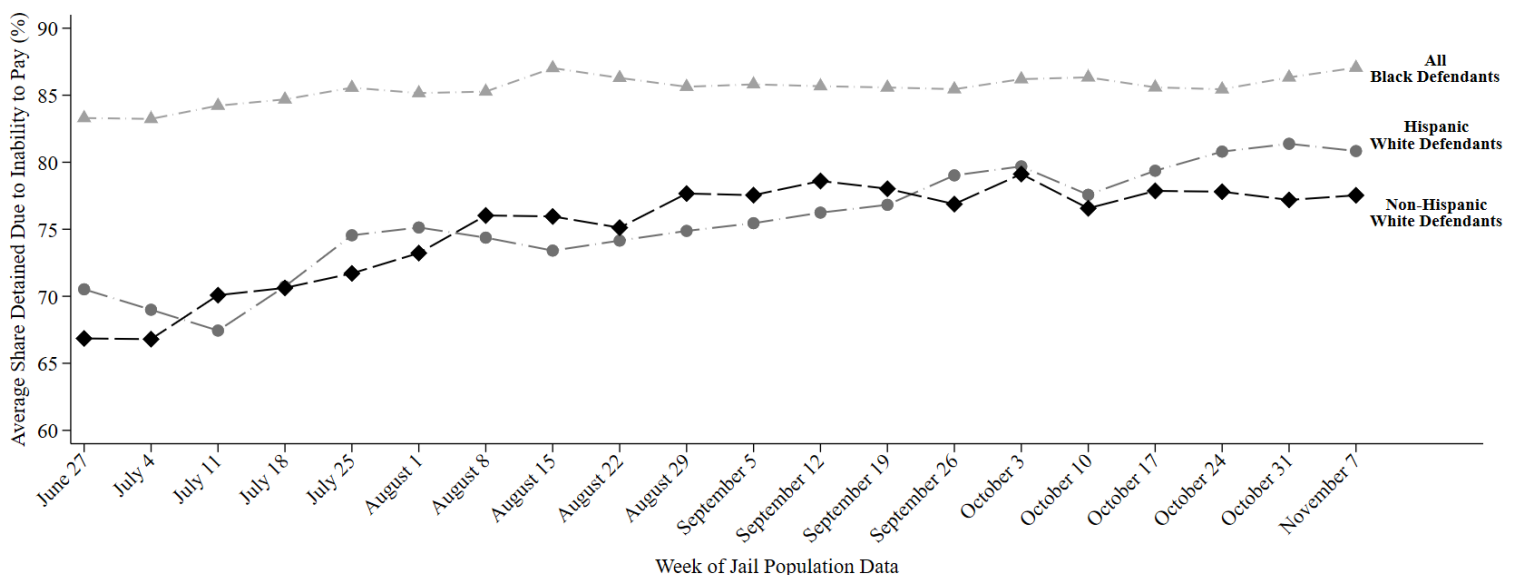

This report uses jail population data provided by Harris County. Share detained due to inability to pay represents the percent of current pretrial jail inmates assigned to this judge who were detained because they couldn't afford money bail.



# HARRIS COUNTY FELONY PRETRIAL DETENTION REPORT

*Brought to you by the Texas Center for Justice and Equity and researchers at Harvard University*

November 28, 2021 - December 4, 2021



## Amy Martin – 263<sup>rd</sup> District Court

Among current pretrial jail inmates assigned to Judge Martin:

- **86% of Black defendants (124 out of 143)**
- **78% of Hispanic White defendants (41 out of 53)**
- **78% of non-Hispanic White defendants (47 out of 61)**

were detained per night based on inability to pay

Last week, among current pretrial jail inmates assigned to Judge Martin, **86% of Black defendants (124 out of 143 on an average night)**, **78% of Hispanic White defendants (41 out of 53 on an average night)**, and **78% of non-Hispanic White defendants (47 out of 61 on an average night)** were detained in Harris County Jail because they couldn't afford money bail.

Judge Martin's **racial difference in the share detained due to inability to pay for Black and Non-Hispanic White defendants** is among the **25% best** in Harris County. Her **racial difference in the share detained due to inability to pay for Hispanic and Non-Hispanic White defendants** is among the **25% best** in Harris County.

## Track Judge Martin's Share Detained Due to Inability to Pay

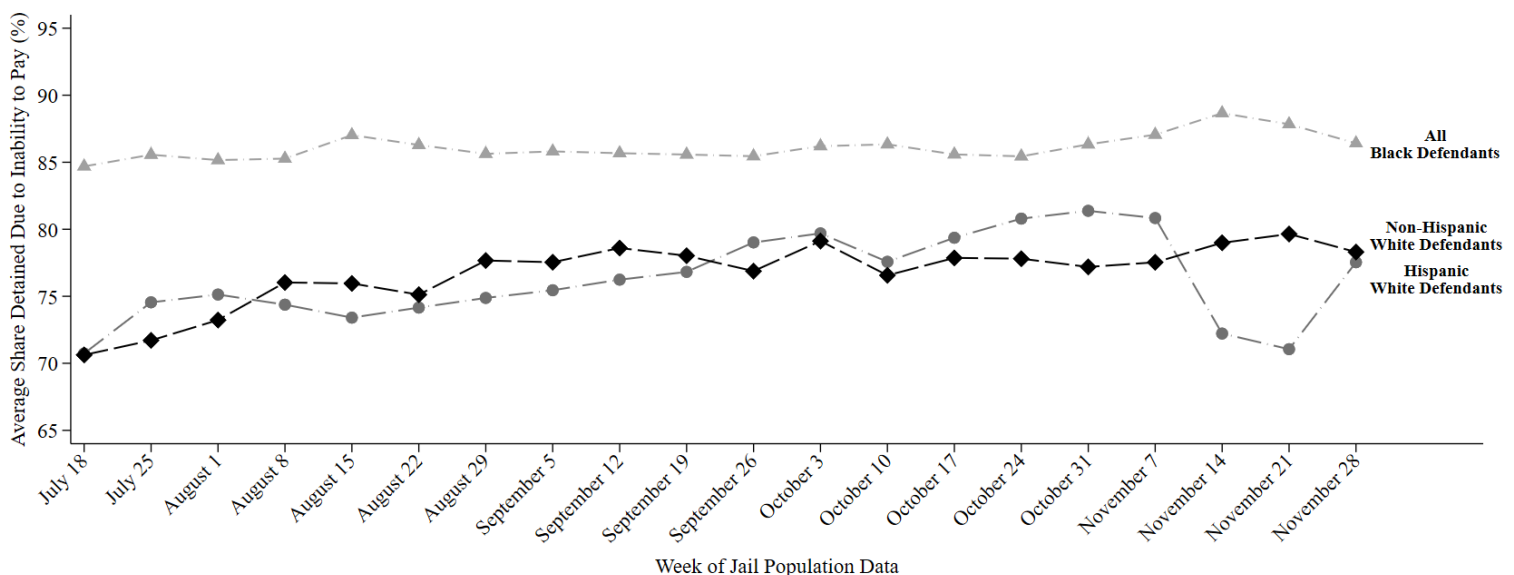

This report uses jail population data provided by Harris County. Share detained due to inability to pay represents the percent of current pretrial jail inmates assigned to this judge who were detained because they couldn't afford money bail.

# HARRIS COUNTY FELONY PRETRIAL DETENTION REPORT

*Brought to you by the Texas Criminal Justice Coalition and researchers at Harvard University*

March 28, 2021 - April 3, 2021



## Ana Martinez – 179<sup>th</sup> District Court

Among current pretrial jail inmates assigned to Judge Martinez:

- **83% of Black defendants (107 out of 129)**
- **68% of Hispanic White defendants (36 out of 53)**
- **51% of non-Hispanic White defendants (42 out of 81)**

were detained per night based on inability to pay

Last week, among current pretrial jail inmates assigned to **Judge Martinez**, **83% of Black defendants (107 out of 129 on an average night)**, **68% of Hispanic White defendants (36 out of 53 on an average night)**, and **51% of non-Hispanic White defendants (42 out of 81 on an average night)** were detained in Harris County Jail because they couldn't afford money bail.

Judge Martinez's **racial difference in the share detained due to inability to pay for Black and Non-Hispanic White defendants** is among the **25% worst** in Harris County. Her **racial difference in the share detained due to inability to pay for Hispanic and Non-Hispanic White defendants** is among the **25% worst** in Harris County.

## Track Judge Martinez's Share Detained Due to Inability to Pay

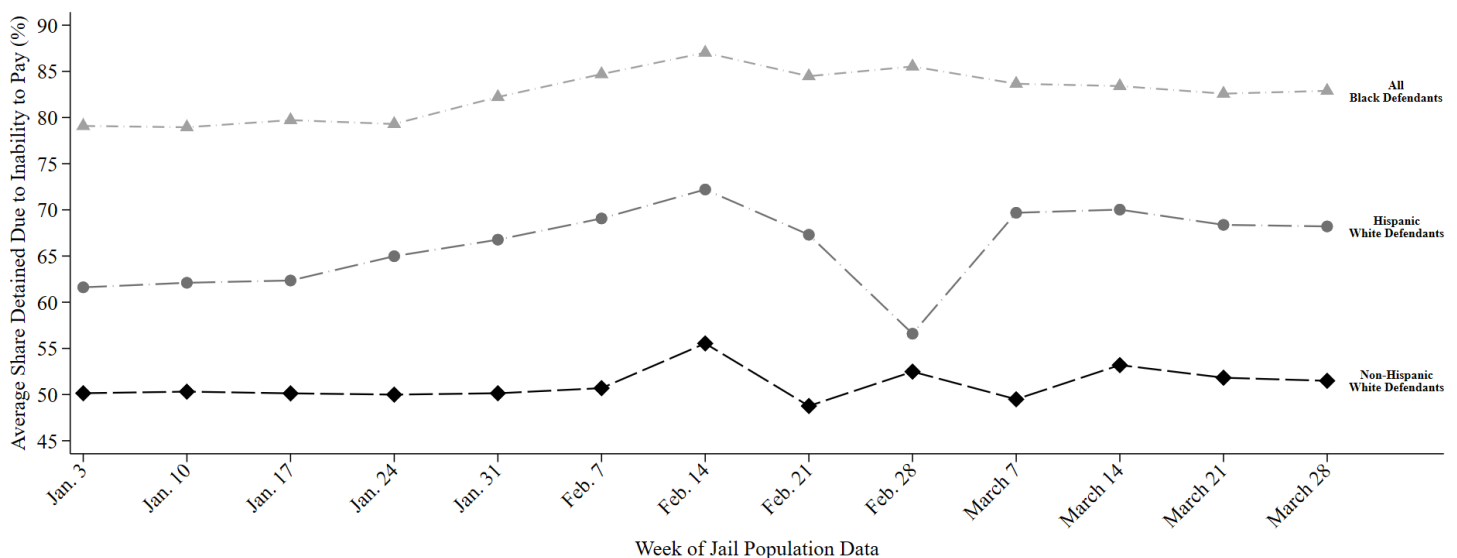

This report uses jail population data provided by Harris County. Share detained due to inability to pay represents the percent of current pretrial jail inmates assigned to this judge who were detained because they couldn't afford money bail.

# HARRIS COUNTY FELONY PRETRIAL DETENTION REPORT

*Brought to you by the Texas Criminal Justice Coalition and researchers at Harvard University*

April 4, 2021 - April 10, 2021



## Ana Martinez – 179<sup>th</sup> District Court

Among current pretrial jail inmates assigned to Judge Martinez:

- **83% of Black defendants (108 out of 129)**
- **67% of Hispanic White defendants (35 out of 52)**
- **52% of non-Hispanic White defendants (44 out of 83)**

were detained per night based on inability to pay

Last week, among current pretrial jail inmates assigned to **Judge Martinez**, **83% of Black defendants (108 out of 129 on an average night)**, **67% of Hispanic White defendants (35 out of 52 on an average night)**, and **52% of non-Hispanic White defendants (44 out of 83 on an average night)** were detained in Harris County Jail because they couldn't afford money bail.

Judge Martinez's **racial difference in the share detained due to inability to pay for Black and Non-Hispanic White defendants** is among the **25% worst** in Harris County. Her **racial difference in the share detained due to inability to pay for Hispanic and Non-Hispanic White defendants** is among the **50% worst** in Harris County.

## Track Judge Martinez's Share Detained Due to Inability to Pay

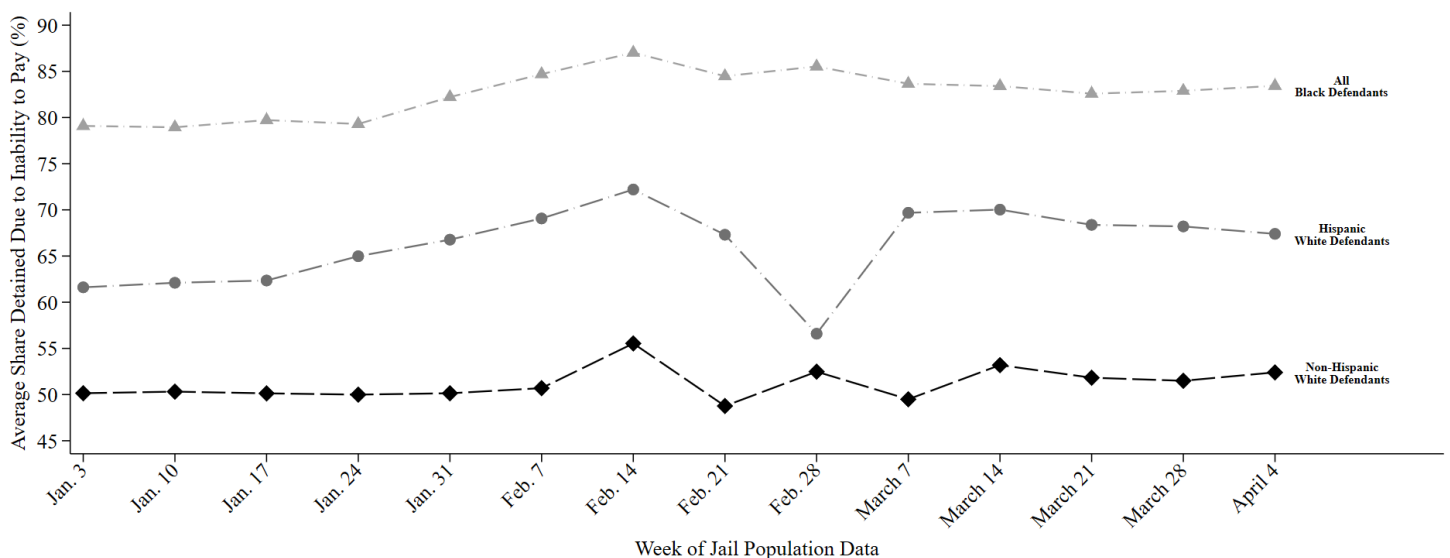

This report uses jail population data provided by Harris County. Share detained due to inability to pay represents the percent of current pretrial jail inmates assigned to this judge who were detained because they couldn't afford money bail.

# HARRIS COUNTY FELONY PRETRIAL DETENTION REPORT

*Brought to you by the Texas Criminal Justice Coalition and researchers at Harvard University*

April 11, 2021 - April 17, 2021



## Ana Martinez – 179<sup>th</sup> District Court

Among current pretrial jail inmates assigned to Judge Martinez:

- **83% of Black defendants (108 out of 130)**
- **66% of Hispanic White defendants (34 out of 52)**
- **53% of non-Hispanic White defendants (46 out of 86)**

were detained per night based on inability to pay

Last week, among current pretrial jail inmates assigned to **Judge Martinez**, **83% of Black defendants (108 out of 130 on an average night)**, **66% of Hispanic White defendants (34 out of 52 on an average night)**, and **53% of non-Hispanic White defendants (46 out of 86 on an average night)** were detained in Harris County Jail because they couldn't afford money bail.

Judge Martinez's **racial difference in the share detained due to inability to pay for Black and Non-Hispanic White defendants** is among the **25% worst** in Harris County. Her **racial difference in the share detained due to inability to pay for Hispanic and Non-Hispanic White defendants** is among the **50% worst** in Harris County.

## Track Judge Martinez's Share Detained Due to Inability to Pay

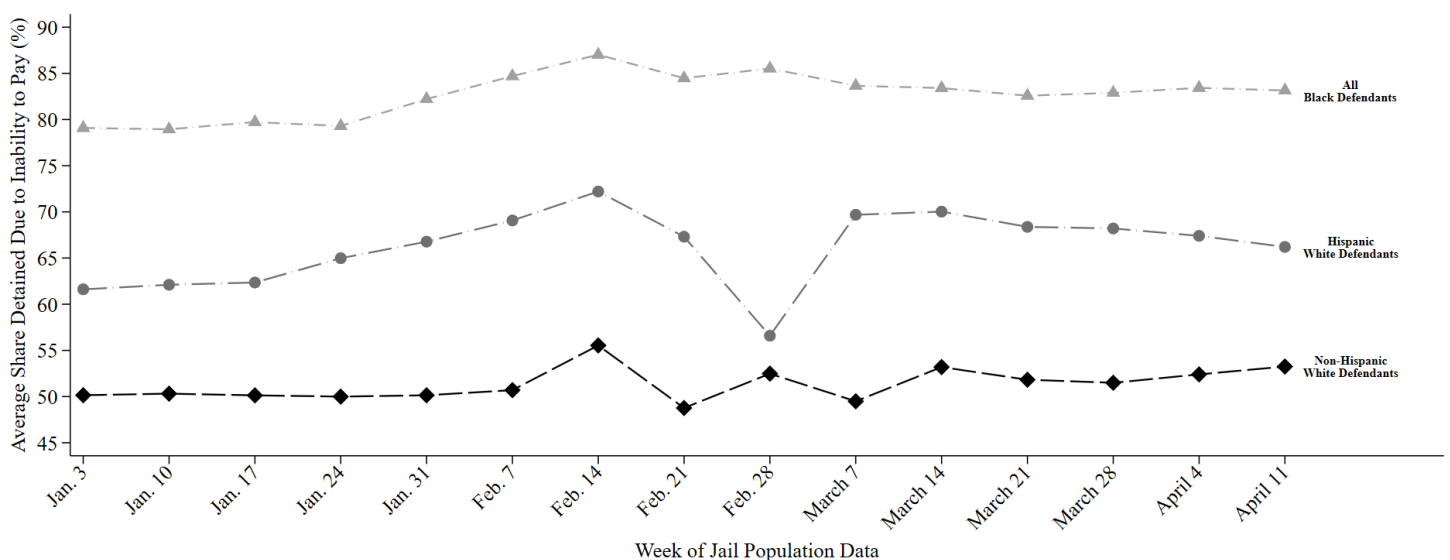

This report uses jail population data provided by Harris County. Share detained due to inability to pay represents the percent of current pretrial jail inmates assigned to this judge who were detained because they couldn't afford money bail.

# HARRIS COUNTY FELONY PRETRIAL DETENTION REPORT

*Brought to you by the Texas Criminal Justice Coalition and researchers at Harvard University*

April 25, 2021 - May 1, 2021



## Ana Martinez – 179<sup>th</sup> District Court

Among current pretrial jail inmates assigned to Judge Martinez:

- **84% of Black defendants (110 out of 131)**
- **64% of Hispanic White defendants (32 out of 50)**
- **55% of non-Hispanic White defendants (50 out of 91)**

were detained per night based on inability to pay

Last week, among current pretrial jail inmates assigned to **Judge Martinez**, **84% of Black defendants (110 out of 131 on an average night)**, **64% of Hispanic White defendants (32 out of 50 on an average night)**, and **55% of non-Hispanic White defendants (50 out of 91 on an average night)** were detained in Harris County Jail because they couldn't afford money bail.

Judge Martinez's **racial difference in the share detained due to inability to pay for Black and Non-Hispanic White defendants** is among the **25% worst** in Harris County. Her **racial difference in the share detained due to inability to pay for Hispanic and Non-Hispanic White defendants** is among the **50% worst** in Harris County.

## Track Judge Martinez's Share Detained Due to Inability to Pay

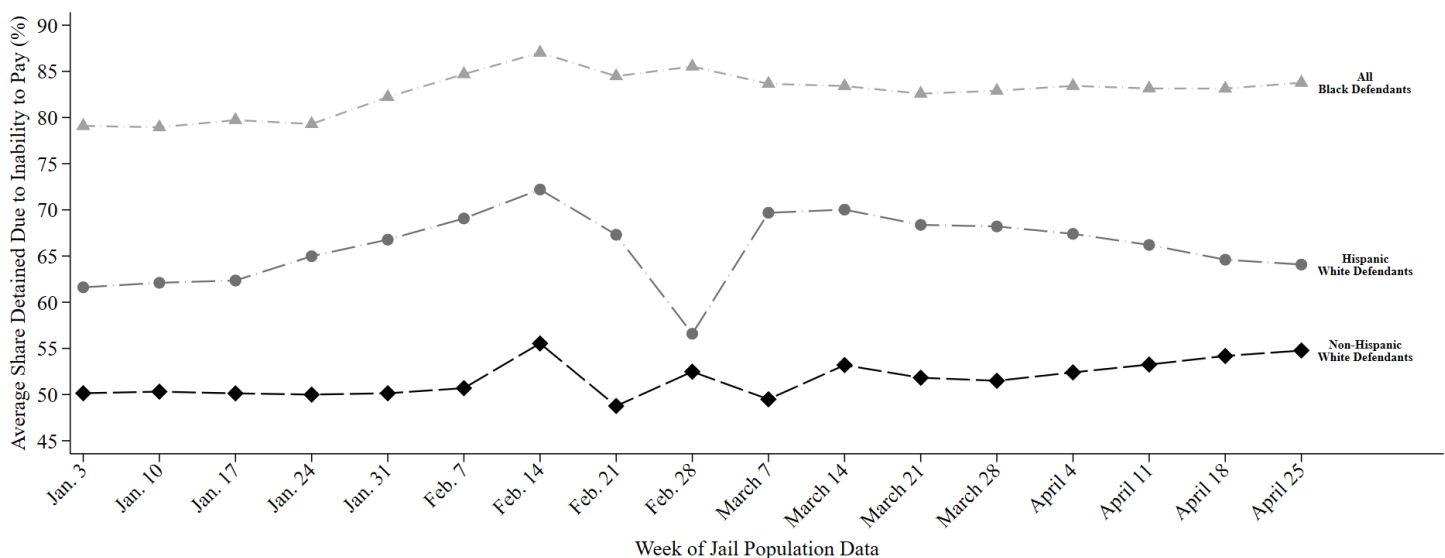

This report uses jail population data provided by Harris County. Share detained due to inability to pay represents the percent of current pretrial jail inmates assigned to this judge who were detained because they couldn't afford money bail.

# HARRIS COUNTY FELONY PRETRIAL DETENTION REPORT

*Brought to you by the Texas Criminal Justice Coalition and researchers at Harvard University*

May 2, 2021 - May 8, 2021



## Ana Martinez – 179<sup>th</sup> District Court

Among current pretrial jail inmates assigned to Judge Martinez:

- **84% of Black defendants (108 out of 129)**
- **66% of Hispanic White defendants (33 out of 49)**
- **54% of non-Hispanic White defendants (48 out of 90)**

were detained per night based on inability to pay

Last week, among current pretrial jail inmates assigned to **Judge Martinez**, **84% of Black defendants (108 out of 129 on an average night)**, **66% of Hispanic White defendants (33 out of 49 on an average night)**, and **54% of non-Hispanic White defendants (48 out of 90 on an average night)** were detained in Harris County Jail because they couldn't afford money bail.

Judge Martinez's **racial difference in the share detained due to inability to pay for Black and Non-Hispanic White defendants** is among the **25% worst** in Harris County. Her **racial difference in the share detained due to inability to pay for Hispanic and Non-Hispanic White defendants** is among the **25% worst** in Harris County.

## Track Judge Martinez's Share Detained Due to Inability to Pay

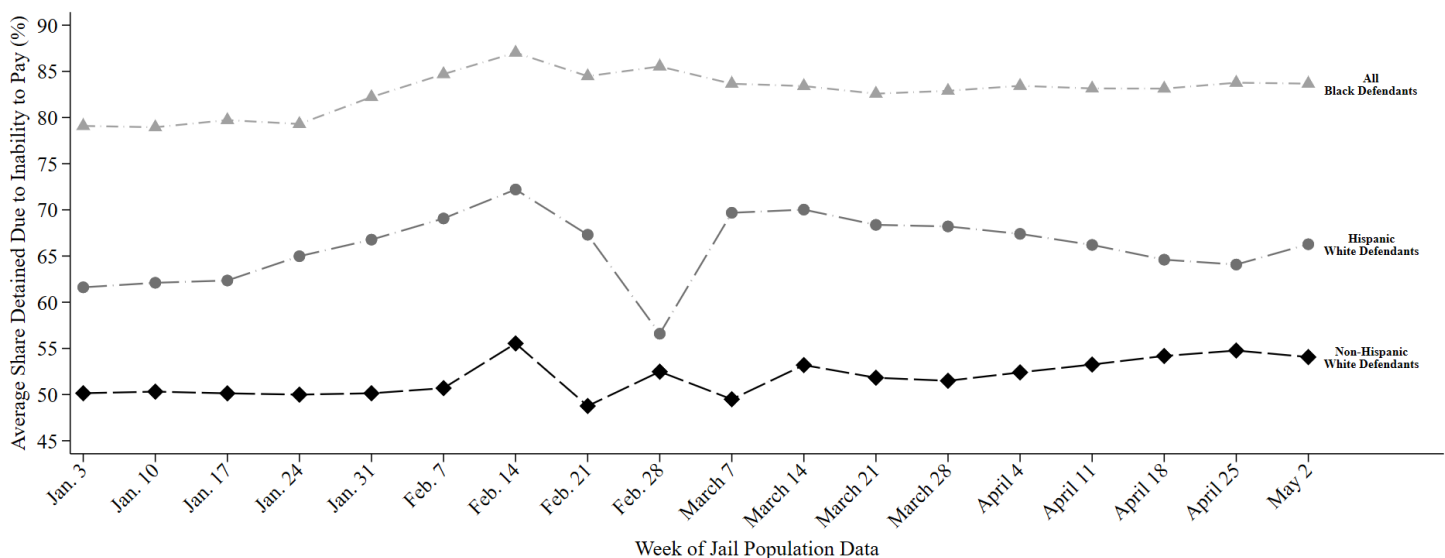

This report uses jail population data provided by Harris County. Share detained due to inability to pay represents the percent of current pretrial jail inmates assigned to this judge who were detained because they couldn't afford money bail.

# HARRIS COUNTY FELONY PRETRIAL DETENTION REPORT

*Brought to you by the Texas Criminal Justice Coalition and researchers at Harvard University*

May 9, 2021 - May 15, 2021



## Ana Martinez – 179<sup>th</sup> District Court

Among current pretrial jail inmates assigned to Judge Martinez:

- **84% of Black defendants (111 out of 133)**
- **65% of Hispanic White defendants (33 out of 51)**
- **56% of non-Hispanic White defendants (49 out of 88)**

were detained per night based on inability to pay

Last week, among current pretrial jail inmates assigned to **Judge Martinez**, **84% of Black defendants (111 out of 133 on an average night)**, **65% of Hispanic White defendants (33 out of 51 on an average night)**, and **56% of non-Hispanic White defendants (49 out of 88 on an average night)** were detained in Harris County Jail because they couldn't afford money bail.

Judge Martinez's **racial difference in the share detained due to inability to pay for Black and Non-Hispanic White defendants** is among the **25% worst** in Harris County. Her **racial difference in the share detained due to inability to pay for Hispanic and Non-Hispanic White defendants** is among the **50% worst** in Harris County.

## Track Judge Martinez's Share Detained Due to Inability to Pay

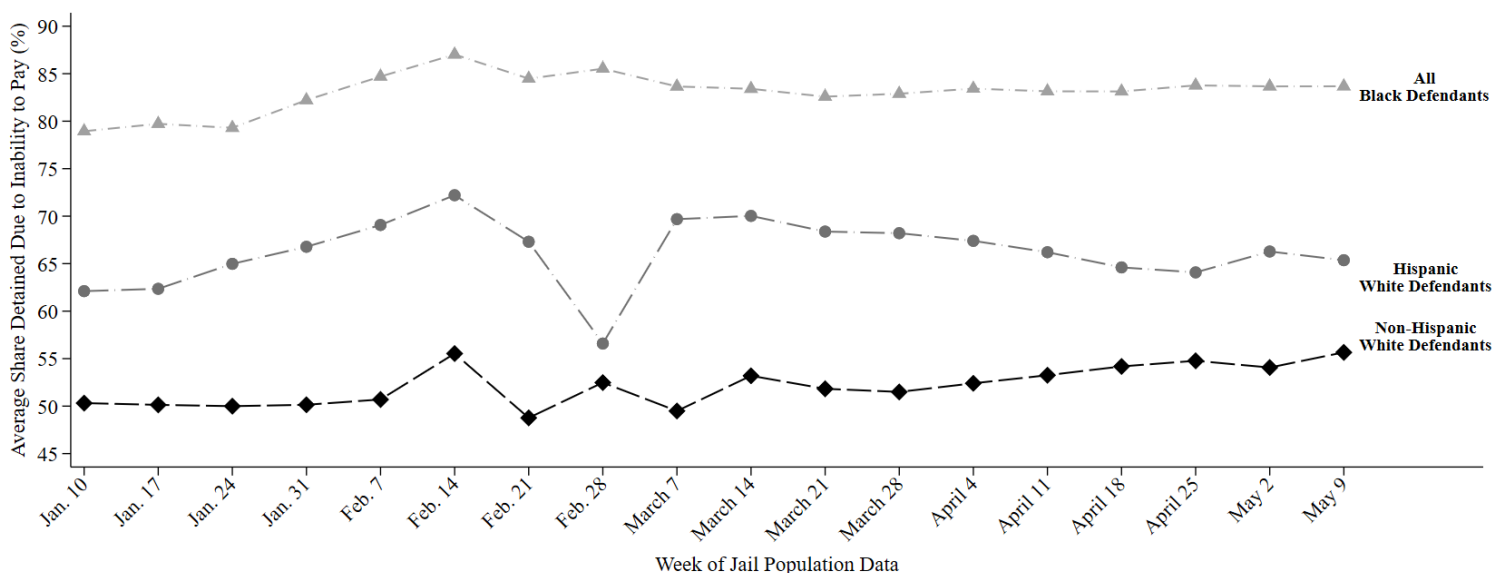

This report uses jail population data provided by Harris County. Share detained due to inability to pay represents the percent of current pretrial jail inmates assigned to this judge who were detained because they couldn't afford money bail.



# HARRIS COUNTY FELONY PRETRIAL DETENTION REPORT

*Brought to you by the Texas Criminal Justice Coalition and researchers at Harvard University*

May 16, 2021 - May 22, 2021



## Ana Martinez – 179<sup>th</sup> District Court

Among current pretrial jail inmates assigned to Judge Martinez:

- **82% of Black defendants (110 out of 134)**
- **65% of Hispanic White defendants (33 out of 51)**
- **54% of non-Hispanic White defendants (47 out of 87)**

were detained per night based on inability to pay

Last week, among current pretrial jail inmates assigned to **Judge Martinez**, **82% of Black defendants (110 out of 134 on an average night)**, **65% of Hispanic White defendants (33 out of 51 on an average night)**, and **54% of non-Hispanic White defendants (47 out of 87 on an average night)** were detained in Harris County Jail because they couldn't afford money bail.

Judge Martinez's **racial difference in the share detained due to inability to pay for Black and Non-Hispanic White defendants** is among the **25% worst** in Harris County. Her **racial difference in the share detained due to inability to pay for Hispanic and Non-Hispanic White defendants** is among the **50% worst** in Harris County.

## Track Judge Martinez's Share Detained Due to Inability to Pay

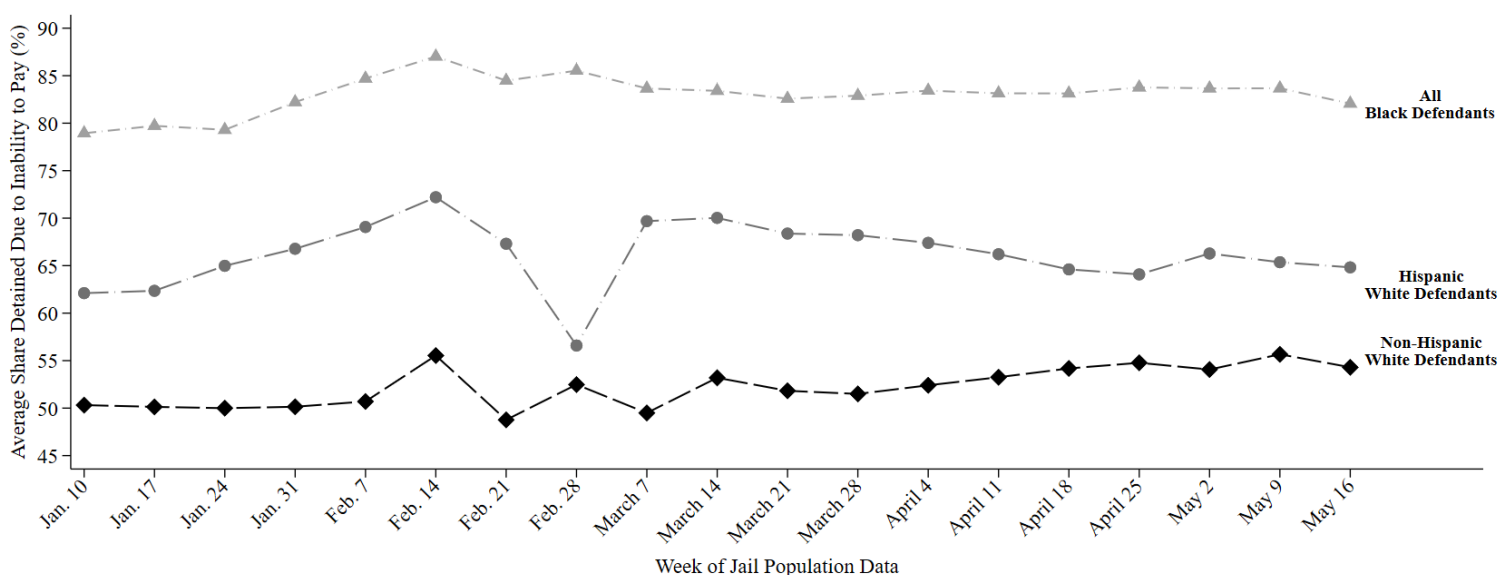

This report uses jail population data provided by Harris County. Share detained due to inability to pay represents the percent of current pretrial jail inmates assigned to this judge who were detained because they couldn't afford money bail.

# HARRIS COUNTY FELONY PRETRIAL DETENTION REPORT

*Brought to you by the Texas Criminal Justice Coalition and researchers at Harvard University*

May 23, 2021 - May 29, 2021



## Ana Martinez – 179<sup>th</sup> District Court

Among current pretrial jail inmates assigned to Judge Martinez:

- **83% of Black defendants (113 out of 137)**
- **65% of Hispanic White defendants (33 out of 51)**
- **54% of non-Hispanic White defendants (46 out of 86)**

were detained per night based on inability to pay

Last week, among current pretrial jail inmates assigned to **Judge Martinez**, **83% of Black defendants (113 out of 137 on an average night)**, **65% of Hispanic White defendants (33 out of 51 on an average night)**, and **54% of non-Hispanic White defendants (46 out of 86 on an average night)** were detained in Harris County Jail because they couldn't afford money bail.

Judge Martinez's **racial difference in the share detained due to inability to pay for Black and Non-Hispanic White defendants** is among the **25% worst** in Harris County. Her **racial difference in the share detained due to inability to pay for Hispanic and Non-Hispanic White defendants** is among the **25% worst** in Harris County.

## Track Judge Martinez's Share Detained Due to Inability to Pay

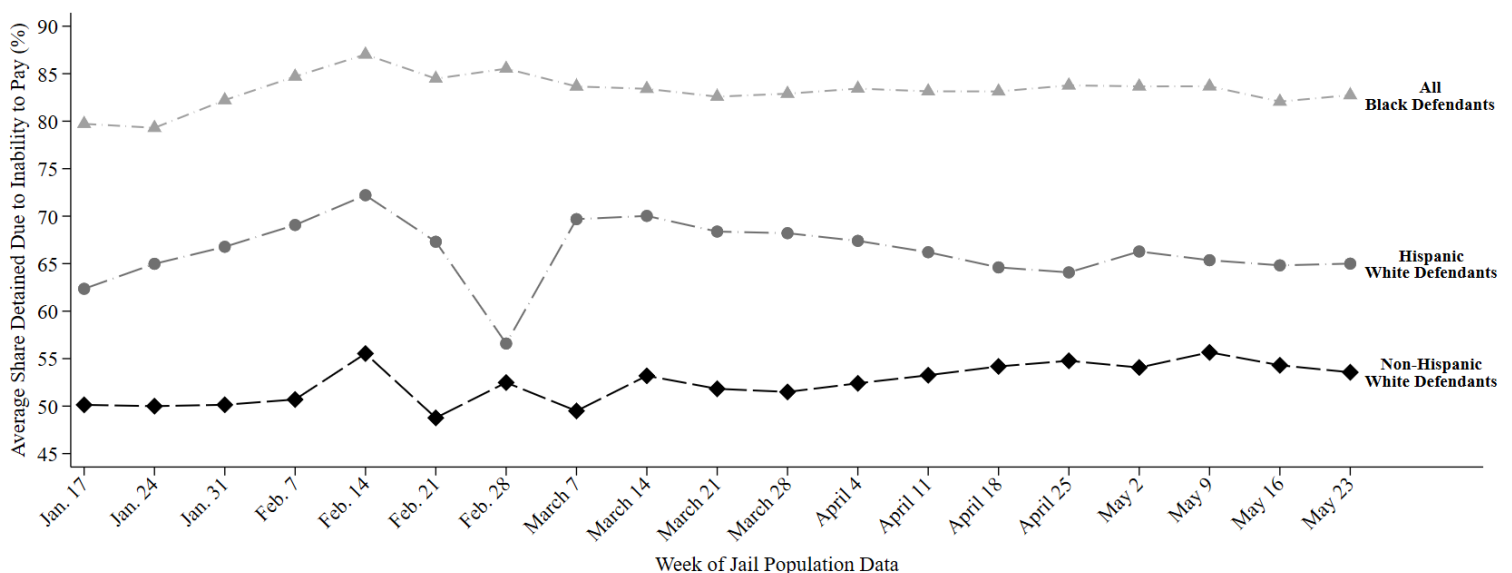

This report uses jail population data provided by Harris County. Share detained due to inability to pay represents the percent of current pretrial jail inmates assigned to this judge who were detained because they couldn't afford money bail.

# HARRIS COUNTY FELONY PRETRIAL DETENTION REPORT

Brought to you by the Texas Criminal Justice Coalition and researchers at Harvard University

June 13, 2021 - June 19, 2021



## Ana Martinez – 179<sup>th</sup> District Court

Among current pretrial jail inmates assigned to Judge Martinez:

- **84% of Black defendants (117 out of 140)**
- **67% of Hispanic White defendants (30 out of 45)**
- **53% of non-Hispanic White defendants (43 out of 81)**

were detained per night based on inability to pay

Last week, among current pretrial jail inmates assigned to Judge Martinez, 84% of Black defendants (117 out of 140 on an average night), 67% of Hispanic White defendants (30 out of 45 on an average night), and 53% of non-Hispanic White defendants (43 out of 81 on an average night) were detained in Harris County Jail because they couldn't afford money bail.

Judge Martinez's racial difference in the share detained due to inability to pay for Black and Non-Hispanic White defendants is among the 25% worst in Harris County. Her racial difference in the share detained due to inability to pay for Hispanic and Non-Hispanic White defendants is among the 25% worst in Harris County.

### Track Judge Martinez's Share Detained Due to Inability to Pay

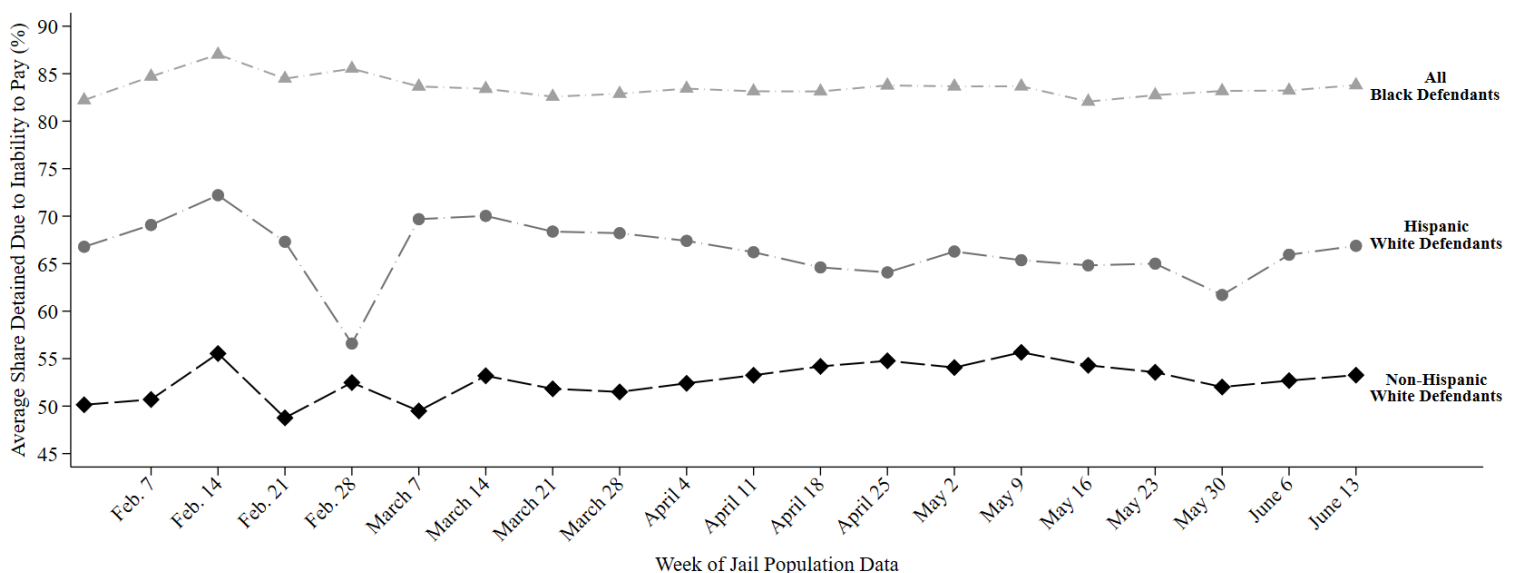

This report uses jail population data provided by Harris County. Share detained due to inability to pay represents the percent of current pretrial jail inmates assigned to this judge who were detained because they couldn't afford money bail.

# HARRIS COUNTY FELONY PRETRIAL DETENTION REPORT

*Brought to you by the Texas Criminal Justice Coalition and researchers at Harvard University*

June 20, 2021 - June 26, 2021



## Ana Martinez – 179<sup>th</sup> District Court

Among current pretrial jail inmates assigned to Judge Martinez:

- **84% of Black defendants (123 out of 147)**
- **66% of Hispanic White defendants (29 out of 44)**
- **54% of non-Hispanic White defendants (44 out of 81)**

were detained per night based on inability to pay

Last week, among current pretrial jail inmates assigned to **Judge Martinez**, **84% of Black defendants (123 out of 147 on an average night)**, **66% of Hispanic White defendants (29 out of 44 on an average night)**, and **54% of non-Hispanic White defendants (44 out of 81 on an average night)** were detained in Harris County Jail because they couldn't afford money bail.

Judge Martinez's **racial difference in the share detained due to inability to pay for Black and Non-Hispanic White defendants** is among the **25% worst** in Harris County. Her **racial difference in the share detained due to inability to pay for Hispanic and Non-Hispanic White defendants** is among the **25% worst** in Harris County.

## Track Judge Martinez's Share Detained Due to Inability to Pay

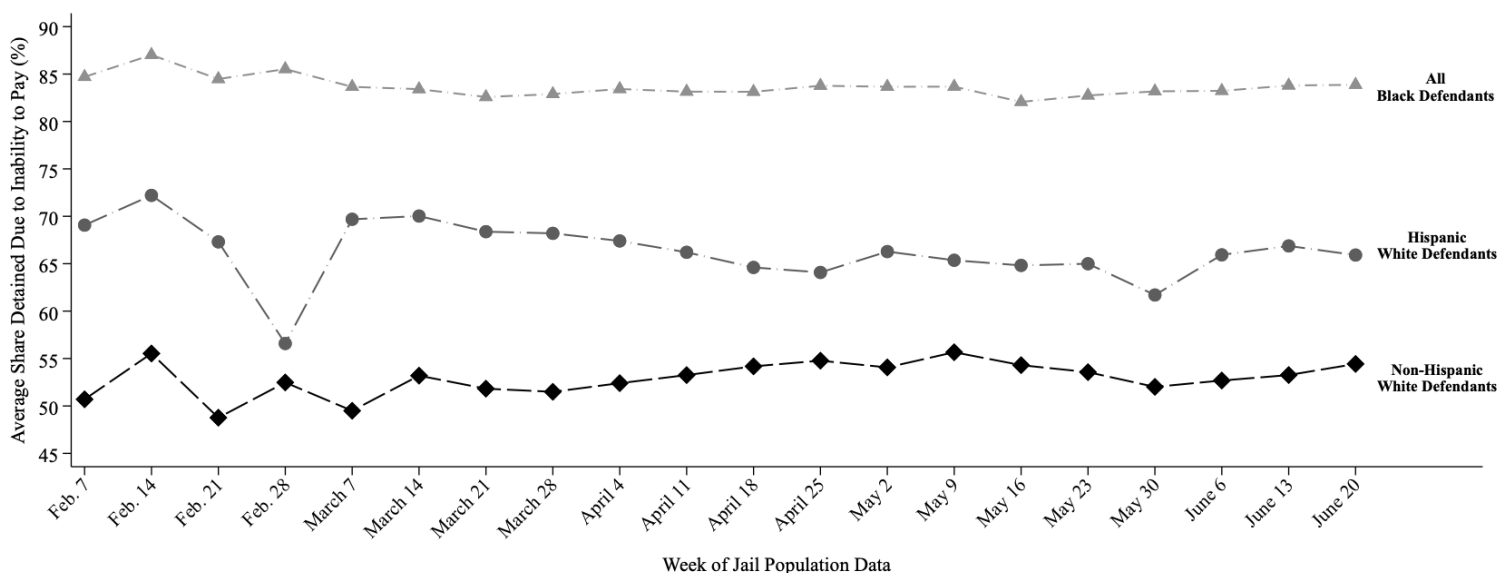

This report uses jail population data provided by Harris County. Share detained due to inability to pay represents the percent of current pretrial jail inmates assigned to this judge who were detained because they couldn't afford money bail.

# HARRIS COUNTY FELONY PRETRIAL DETENTION REPORT

*Brought to you by the Texas Criminal Justice Coalition and researchers at Harvard University*

June 27, 2021 - July 3, 2021



## Ana Martinez – 179<sup>th</sup> District Court

Among current pretrial jail inmates assigned to Judge Martinez:

- **84% of Black defendants (125 out of 149)**
- **64% of Hispanic White defendants (29 out of 45)**
- **55% of non-Hispanic White defendants (45 out of 82)**

were detained per night based on inability to pay

Last week, among current pretrial jail inmates assigned to **Judge Martinez**, **84% of Black defendants (125 out of 149 on an average night)**, **64% of Hispanic White defendants (29 out of 45 on an average night)**, and **55% of non-Hispanic White defendants (45 out of 82 on an average night)** were detained in Harris County Jail because they couldn't afford money bail.

Judge Martinez's **racial difference in the share detained due to inability to pay for Black and Non-Hispanic White defendants** is among the **25% worst** in Harris County. Her **racial difference in the share detained due to inability to pay for Hispanic and Non-Hispanic White defendants** is among the **25% worst** in Harris County.

## Track Judge Martinez's Share Detained Due to Inability to Pay

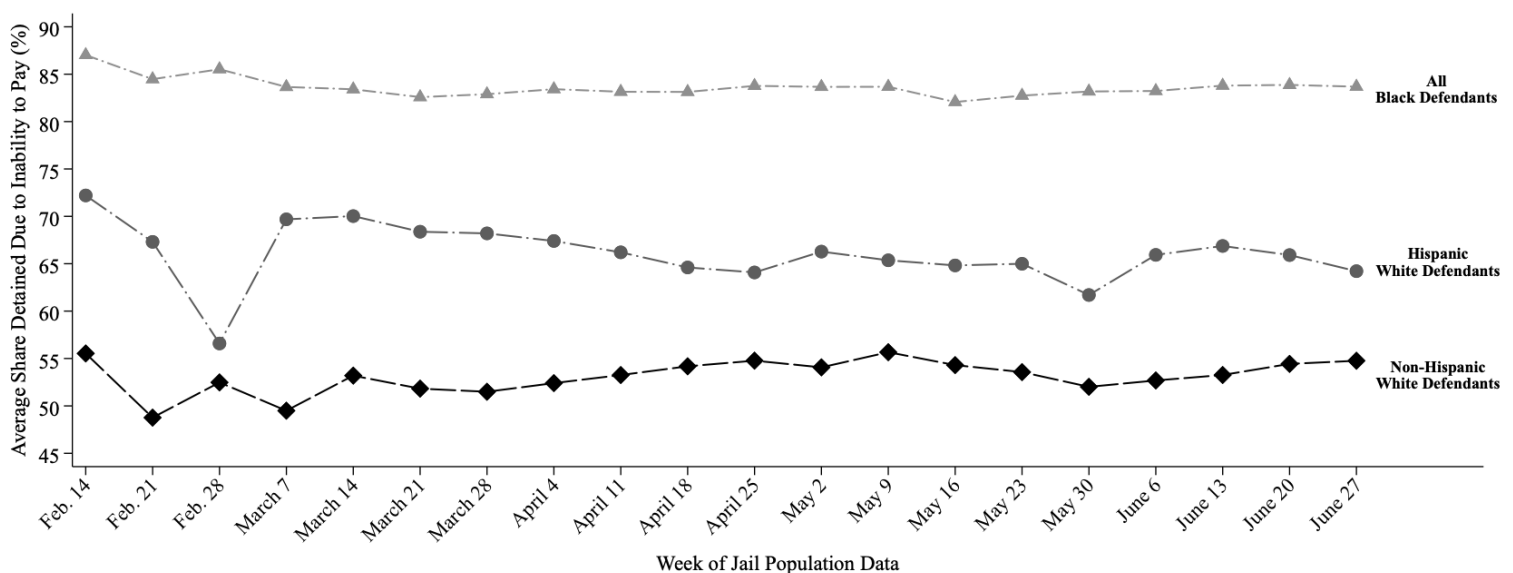

This report uses jail population data provided by Harris County. Share detained due to inability to pay represents the percent of current pretrial jail inmates assigned to this judge who were detained because they couldn't afford money bail.

# HARRIS COUNTY FELONY PRETRIAL DETENTION REPORT

Brought to you by the Texas Criminal Justice Coalition and researchers at Harvard University

July 11, 2021 - July 17, 2021



## Ana Martinez – 179<sup>th</sup> District Court

Among current pretrial jail inmates assigned to Judge Martinez:

- **84% of Black defendants (128 out of 152)**
- **67% of Hispanic White defendants (29 out of 43)**
- **57% of non-Hispanic White defendants (47 out of 82)**

were detained per night based on inability to pay

Last week, among current pretrial jail inmates assigned to **Judge Martinez**, **84% of Black defendants (128 out of 152 on an average night)**, **67% of Hispanic White defendants (29 out of 43 on an average night)**, and **57% of non-Hispanic White defendants (47 out of 82 on an average night)** were detained in Harris County Jail because they couldn't afford money bail.

Judge Martinez's **racial difference in the share detained due to inability to pay for Black and Non-Hispanic White defendants** is among the **25% worst** in Harris County. Her **racial difference in the share detained due to inability to pay for Hispanic and Non-Hispanic White defendants** is among the **25% worst** in Harris County.

## Track Judge Martinez's Share Detained Due to Inability to Pay

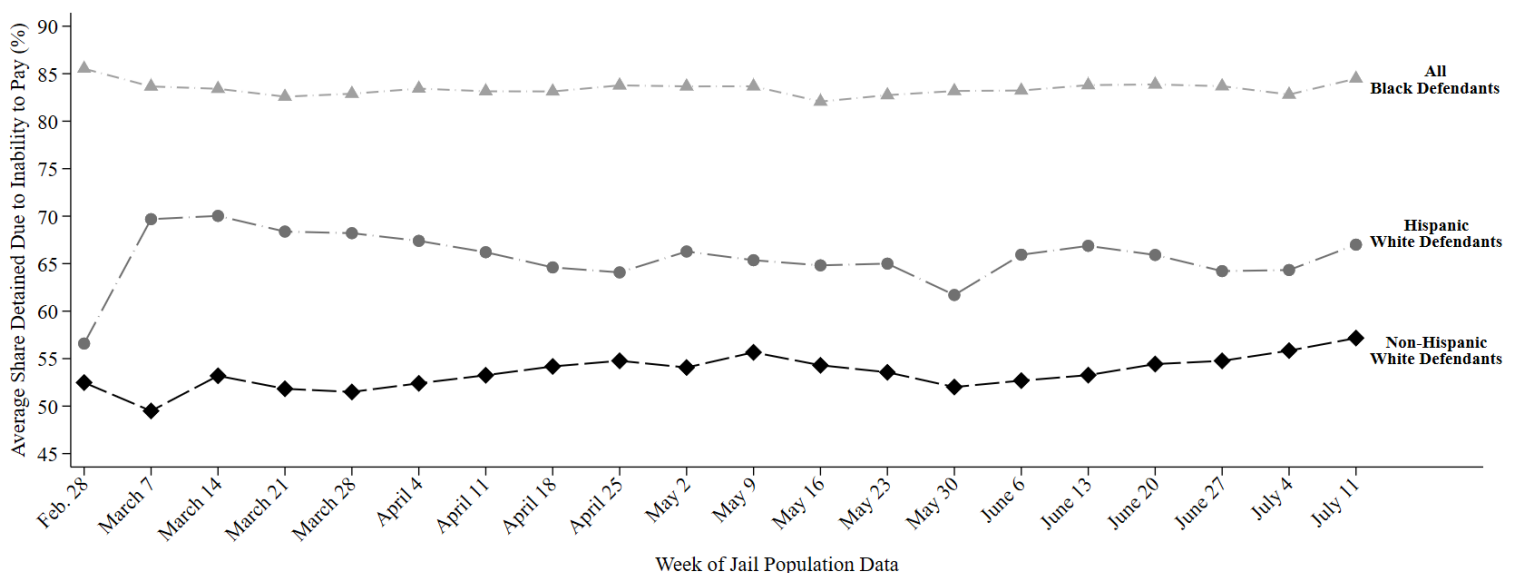

This report uses jail population data provided by Harris County. Share detained due to inability to pay represents the percent of current pretrial jail inmates assigned to this judge who were detained because they couldn't afford money bail.



# HARRIS COUNTY FELONY PRETRIAL DETENTION REPORT

*Brought to you by the Texas Criminal Justice Coalition and researchers at Harvard University*

August 1, 2021 - August 7, 2021



## Ana Martinez – 179<sup>th</sup> District Court

Among current pretrial jail inmates assigned to Judge Martinez:

- **84% of Black defendants (123 out of 146)**
- **68% of Hispanic White defendants (27 out of 40)**
- **58% of non-Hispanic White defendants (50 out of 85)**

were detained per night based on inability to pay

Last week, among current pretrial jail inmates assigned to Judge Martinez, **84% of Black defendants (123 out of 146 on an average night)**, **68% of Hispanic White defendants (27 out of 40 on an average night)**, and **58% of non-Hispanic White defendants (50 out of 85 on an average night)** were detained in Harris County Jail because they couldn't afford money bail.

Judge Martinez's **racial difference in the share detained due to inability to pay for Black and Non-Hispanic White defendants** is among the **25% worst** in Harris County. Her **racial difference in the share detained due to inability to pay for Hispanic and Non-Hispanic White defendants** is among the **25% worst** in Harris County.

## Track Judge Martinez's Share Detained Due to Inability to Pay

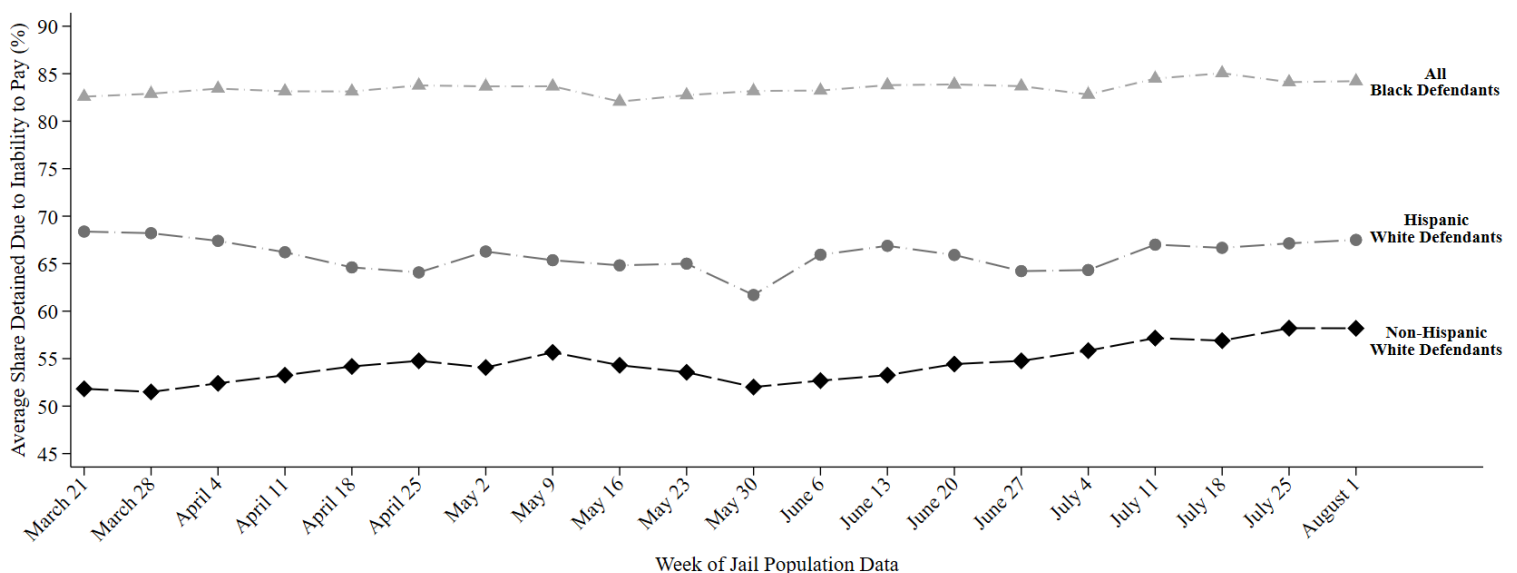

This report uses jail population data provided by Harris County. Share detained due to inability to pay represents the percent of current pretrial jail inmates assigned to this judge who were detained because they couldn't afford money bail.



# HARRIS COUNTY FELONY PRETRIAL DETENTION REPORT

*Brought to you by the Texas Criminal Justice Coalition and researchers at Harvard University*

August 8, 2021 - August 14, 2021



## Ana Martinez – 179<sup>th</sup> District Court

Among current pretrial jail inmates assigned to Judge Martinez:

- **84% of Black defendants (121 out of 144)**
- **67% of Hispanic White defendants (28 out of 43)**
- **59% of non-Hispanic White defendants (48 out of 82)**

were detained per night based on inability to pay

Last week, among current pretrial jail inmates assigned to Judge Martinez, **84% of Black defendants (121 out of 144 on an average night)**, **67% of Hispanic White defendants (28 out of 43 on an average night)**, and **59% of non-Hispanic White defendants (48 out of 82 on an average night)** were detained in Harris County Jail because they couldn't afford money bail.

Judge Martinez's **racial difference in the share detained due to inability to pay for Black and Non-Hispanic White defendants** is among the **25% worst** in Harris County. Her **racial difference in the share detained due to inability to pay for Hispanic and Non-Hispanic White defendants** is among the **50% worst** in Harris County.

## Track Judge Martinez's Share Detained Due to Inability to Pay

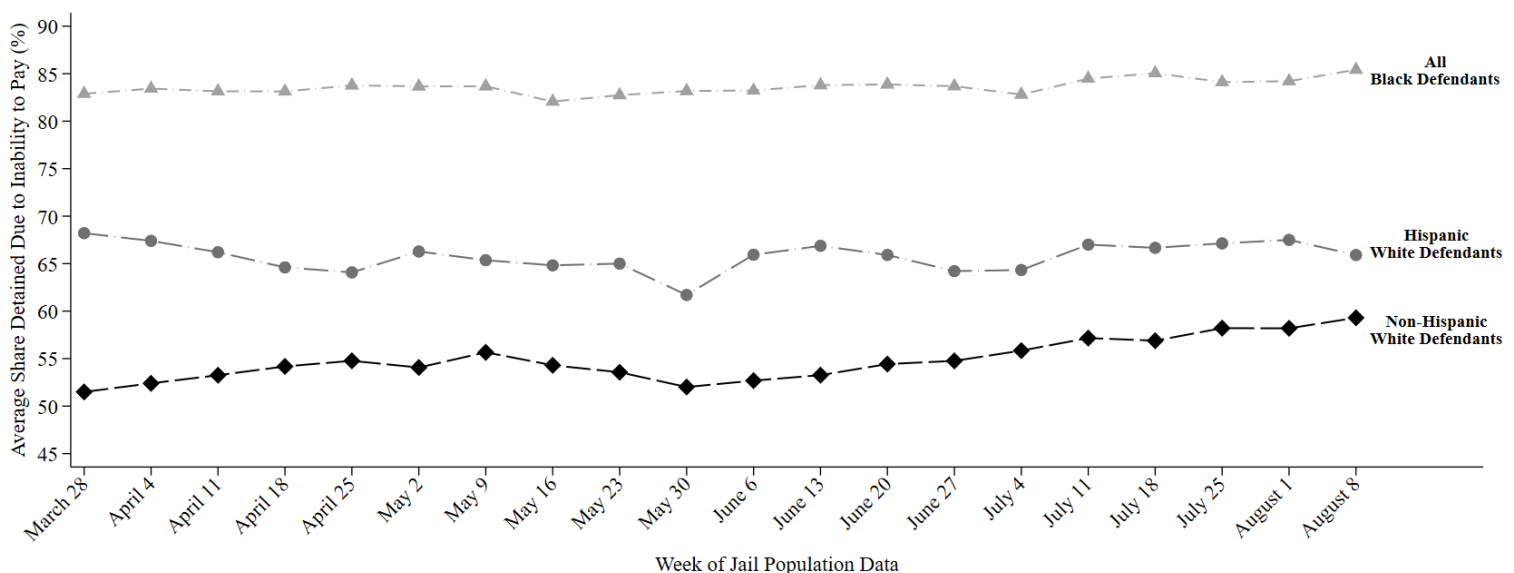

This report uses jail population data provided by Harris County. Share detained due to inability to pay represents the percent of current pretrial jail inmates assigned to this judge who were detained because they couldn't afford money bail.

# HARRIS COUNTY FELONY PRETRIAL DETENTION REPORT

Brought to you by the Texas Criminal Justice Coalition and researchers at Harvard University

August 12, 2021 - August 28, 2021



## Ana Martinez – 179<sup>th</sup> District Court

Among current pretrial jail inmates assigned to Judge Martinez:

- **86% of Black defendants (127 out of 149)**
- **64% of Hispanic White defendants (27 out of 42)**
- **63% of non-Hispanic White defendants (55 out of 88)**

were detained per night based on inability to pay

Last week, among current pretrial jail inmates assigned to Judge Martinez, 86% of Black defendants (127 out of 149 on an average night), 64% of Hispanic White defendants (27 out of 42 on an average night), and 63% of non-Hispanic White defendants (55 out of 88 on an average night) were detained in Harris County Jail because they couldn't afford money bail.

Judge Martinez's racial difference in the share detained due to inability to pay for Black and Non-Hispanic White defendants is among the 25% worst in Harris County. Her racial difference in the share detained due to inability to pay for Hispanic and Non-Hispanic White defendants is among the 25% best in Harris County.

## Track Judge Martinez's Share Detained Due to Inability to Pay

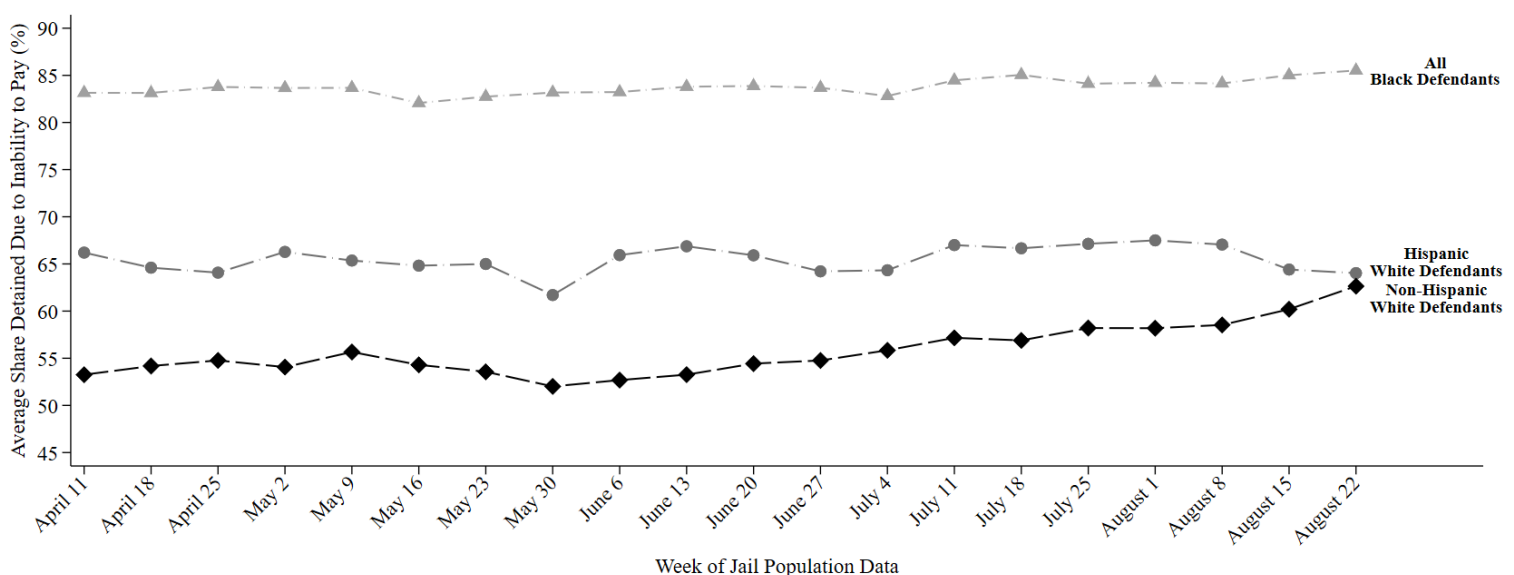

This report uses jail population data provided by Harris County. Share detained due to inability to pay represents the percent of current pretrial jail inmates assigned to this judge who were detained because they couldn't afford money bail.

# HARRIS COUNTY FELONY PRETRIAL DETENTION REPORT

Brought to you by the Texas Criminal Justice Coalition and researchers at Harvard University

August 29, 2021 - September 4, 2021



## Ana Martinez – 179<sup>th</sup> District Court

Among current pretrial jail inmates assigned to Judge Martinez:

- **86% of Black defendants (129 out of 150)**
- **62% of Hispanic White defendants (25 out of 40)**
- **64% of non-Hispanic White defendants (59 out of 92)**

were detained per night based on inability to pay

Last week, among current pretrial jail inmates assigned to Judge Martinez, **86% of Black defendants (129 out of 150 on an average night)**, **62% of Hispanic White defendants (25 out of 40 on an average night)**, and **64% of non-Hispanic White defendants (59 out of 92 on an average night)** were detained in Harris County Jail because they couldn't afford money bail.

Judge Martinez's **racial difference in the share detained due to inability to pay for Black and Non-Hispanic White defendants** is among the **25% worst** in Harris County. Her **racial difference in the share detained due to inability to pay for Hispanic and Non-Hispanic White defendants** is among the **25% best** in Harris County.

## Track Judge Martinez's Share Detained Due to Inability to Pay

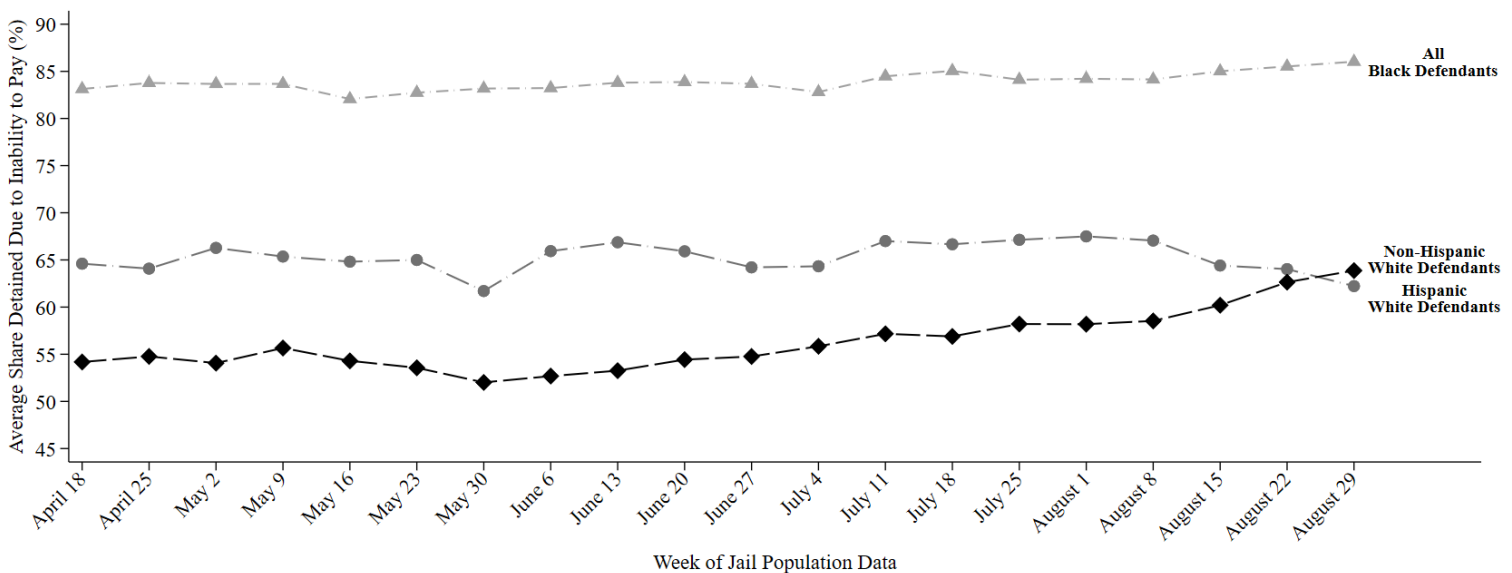

This report uses jail population data provided by Harris County. Share detained due to inability to pay represents the percent of current pretrial jail inmates assigned to this judge who were detained because they couldn't afford money bail.

# HARRIS COUNTY FELONY PRETRIAL DETENTION REPORT

Brought to you by the Texas Center for Justice and Equity and researchers at Harvard University

September 12, 2021 - September 18, 2021



## Ana Martinez – 179<sup>th</sup> District Court

Among current pretrial jail inmates assigned to Judge Martinez:

- **85% of Black defendants (131 out of 154)**
- **65% of Hispanic White defendants (25 out of 38)**
- **63% of non-Hispanic White defendants (56 out of 88)**

were detained per night based on inability to pay

Last week, among current pretrial jail inmates assigned to **Judge Martinez**, **85% of Black defendants (131 out of 154 on an average night)**, **65% of Hispanic White defendants (25 out of 38 on an average night)**, and **63% of non-Hispanic White defendants (56 out of 88 on an average night)** were detained in Harris County Jail because they couldn't afford money bail.

Judge Martinez's **racial difference in the share detained due to inability to pay for Black and Non-Hispanic White defendants** is among the **25% worst** in Harris County. Her **racial difference in the share detained due to inability to pay for Hispanic and Non-Hispanic White defendants** is among the **25% best** in Harris County.

## Track Judge Martinez's Share Detained Due to Inability to Pay

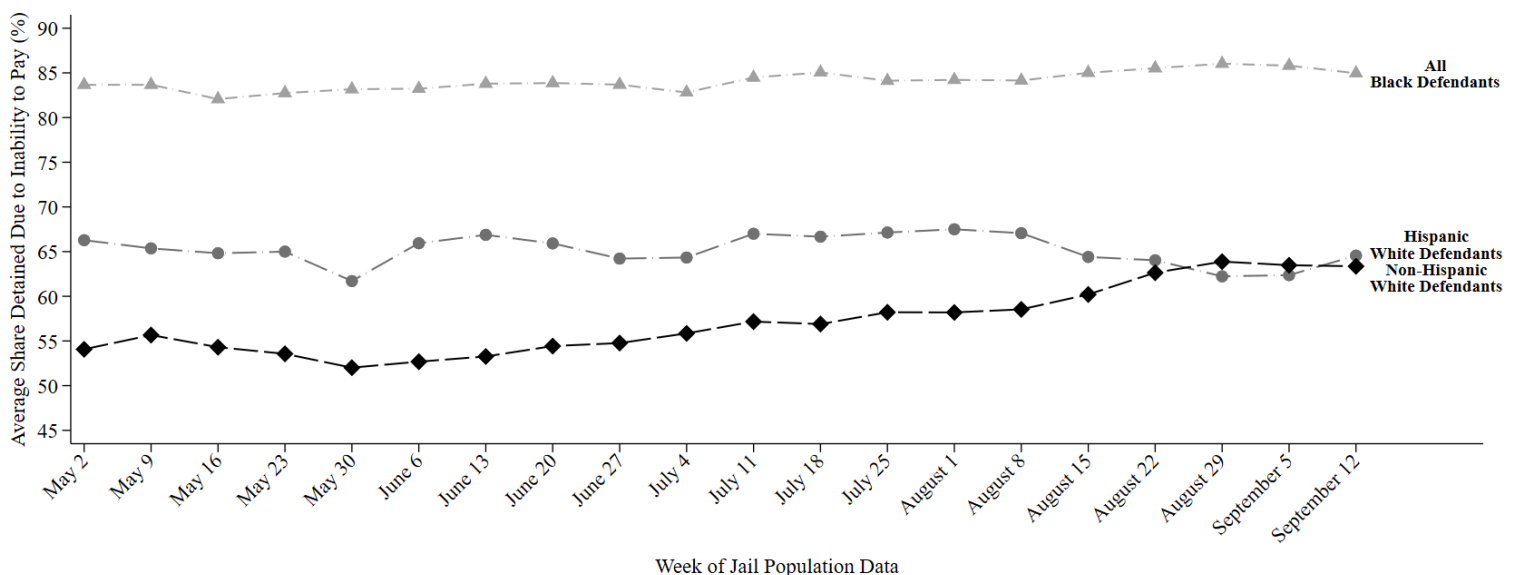

This report uses jail population data provided by Harris County. Share detained due to inability to pay represents the percent of current pretrial jail inmates assigned to this judge who were detained because they couldn't afford money bail.

# HARRIS COUNTY FELONY PRETRIAL DETENTION REPORT

*Brought to you by the Texas Center for Justice and Equity and researchers at Harvard University*

September 19, 2021 - September 25, 2021



## Ana Martinez – 179<sup>th</sup> District Court

Among current pretrial jail inmates assigned to Judge Martinez:

- **85% of Black defendants (134 out of 157)**
- **67% of Hispanic White defendants (26 out of 39)**
- **63% of non-Hispanic White defendants (54 out of 85)**

were detained per night based on inability to pay

Last week, among current pretrial jail inmates assigned to Judge Martinez, **85% of Black defendants (134 out of 157 on an average night)**, **67% of Hispanic White defendants (26 out of 39 on an average night)**, and **63% of non-Hispanic White defendants (54 out of 85 on an average night)** were detained in Harris County Jail because they couldn't afford money bail.

Judge Martinez's **racial difference in the share detained due to inability to pay for Black and Non-Hispanic White defendants** is among the **25% worst** in Harris County. Her **racial difference in the share detained due to inability to pay for Hispanic and Non-Hispanic White defendants** is among the **50% best** in Harris County.

## Track Judge Martinez's Share Detained Due to Inability to Pay

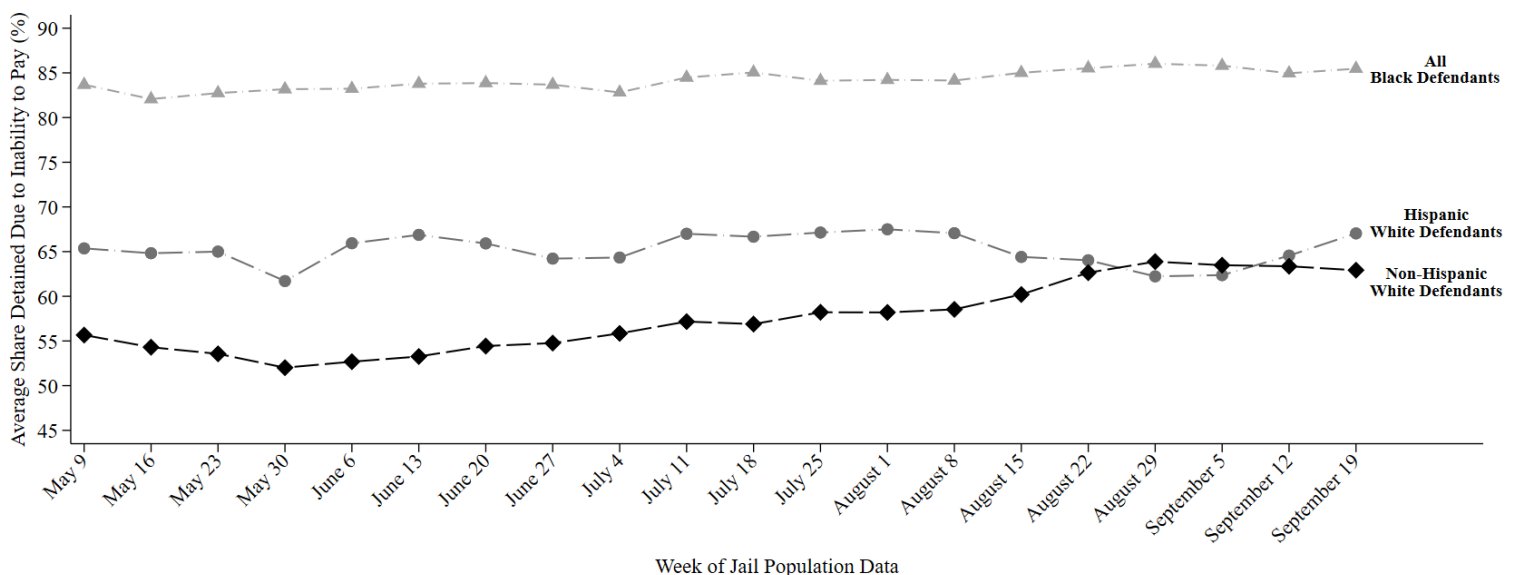

This report uses jail population data provided by Harris County. Share detained due to inability to pay represents the percent of current pretrial jail inmates assigned to this judge who were detained because they couldn't afford money bail.

# HARRIS COUNTY FELONY PRETRIAL DETENTION REPORT

*Brought to you by the Texas Center for Justice and Equity and researchers at Harvard University*

October 3, 2021 - October 9, 2021



## Ana Martinez – 179<sup>th</sup> District Court

Among current pretrial jail inmates assigned to Judge Martinez:

- **86% of Black defendants (138 out of 161)**
- **71% of Hispanic White defendants (29 out of 41)**
- **62% of non-Hispanic White defendants (55 out of 88)**

were detained per night based on inability to pay

Last week, among current pretrial jail inmates assigned to **Judge Martinez**, **86% of Black defendants (138 out of 161 on an average night)**, **71% of Hispanic White defendants (29 out of 41 on an average night)**, and **62% of non-Hispanic White defendants (55 out of 88 on an average night)** were detained in Harris County Jail because they couldn't afford money bail.

Judge Martinez's **racial difference in the share detained due to inability to pay for Black and Non-Hispanic White defendants** is among the **25% worst** in Harris County. Her **racial difference in the share detained due to inability to pay for Hispanic and Non-Hispanic White defendants** is among the **50% worst** in Harris County.

## Track Judge Martinez's Share Detained Due to Inability to Pay

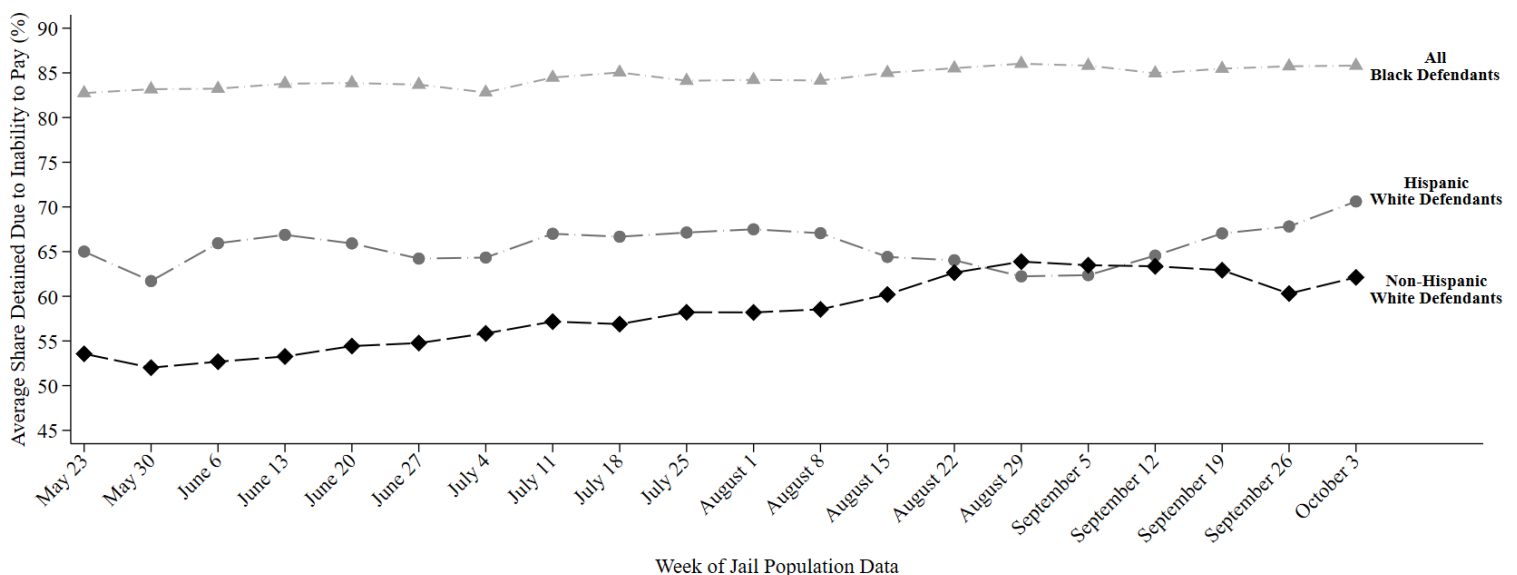

This report uses jail population data provided by Harris County. Share detained due to inability to pay represents the percent of current pretrial jail inmates assigned to this judge who were detained because they couldn't afford money bail.



# HARRIS COUNTY FELONY PRETRIAL DETENTION REPORT

*Brought to you by the Texas Center for Justice and Equity and researchers at Harvard University*

October 10, 2021 - October 16, 2021



## Ana Martinez – 179<sup>th</sup> District Court

Among current pretrial jail inmates assigned to Judge Martinez:

- **87% of Black defendants (136 out of 158)**
- **73% of Hispanic White defendants (31 out of 43)**
- **66% of non-Hispanic White defendants (63 out of 94)**

were detained per night based on inability to pay

Last week, among current pretrial jail inmates assigned to **Judge Martinez**, **87% of Black defendants (136 out of 158 on an average night)**, **73% of Hispanic White defendants (31 out of 43 on an average night)**, and **66% of non-Hispanic White defendants (63 out of 94 on an average night)** were detained in Harris County Jail because they couldn't afford money bail.

Judge Martinez's **racial difference in the share detained due to inability to pay for Black and Non-Hispanic White defendants** is among the **25% worst** in Harris County. Her **racial difference in the share detained due to inability to pay for Hispanic and Non-Hispanic White defendants** is among the **50% worst** in Harris County.

## Track Judge Martinez's Share Detained Due to Inability to Pay

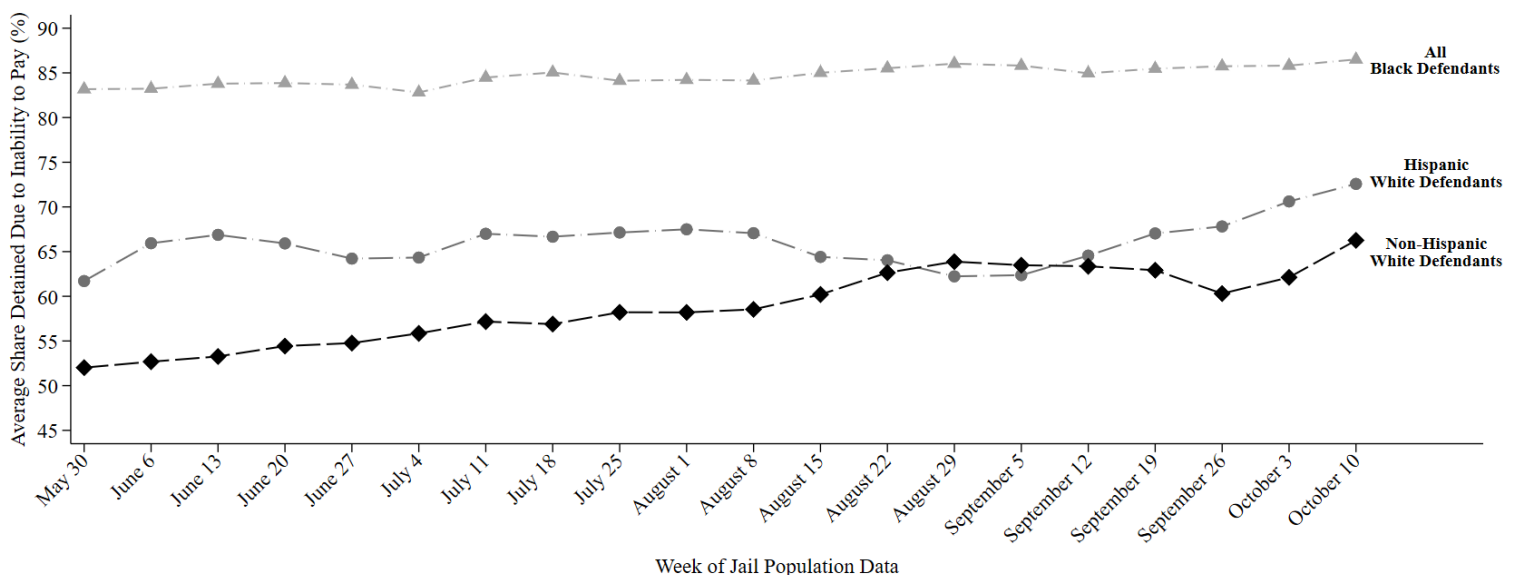

This report uses jail population data provided by Harris County. Share detained due to inability to pay represents the percent of current pretrial jail inmates assigned to this judge who were detained because they couldn't afford money bail.



# HARRIS COUNTY FELONY PRETRIAL DETENTION REPORT

*Brought to you by the Texas Center for Justice and Equity and researchers at Harvard University*

October 24, 2021 - October 30, 2021



## Ana Martinez – 179<sup>th</sup> District Court

Among current pretrial jail inmates assigned to Judge Martinez:

- **87% of Black defendants (133 out of 152)**
- **73% of Hispanic White defendants (26 out of 37)**
- **66% of non-Hispanic White defendants (62 out of 93)**

were detained per night based on inability to pay

Last week, among current pretrial jail inmates assigned to Judge Martinez, **87% of Black defendants (133 out of 152 on an average night)**, **73% of Hispanic White defendants (26 out of 37 on an average night)**, and **66% of non-Hispanic White defendants (62 out of 93 on an average night)** were detained in Harris County Jail because they couldn't afford money bail.

Judge Martinez's **racial difference in the share detained due to inability to pay for Black and Non-Hispanic White defendants** is among the **25% worst** in Harris County. Her **racial difference in the share detained due to inability to pay for Hispanic and Non-Hispanic White defendants** is among the **50% worst** in Harris County.

## Track Judge Martinez's Share Detained Due to Inability to Pay

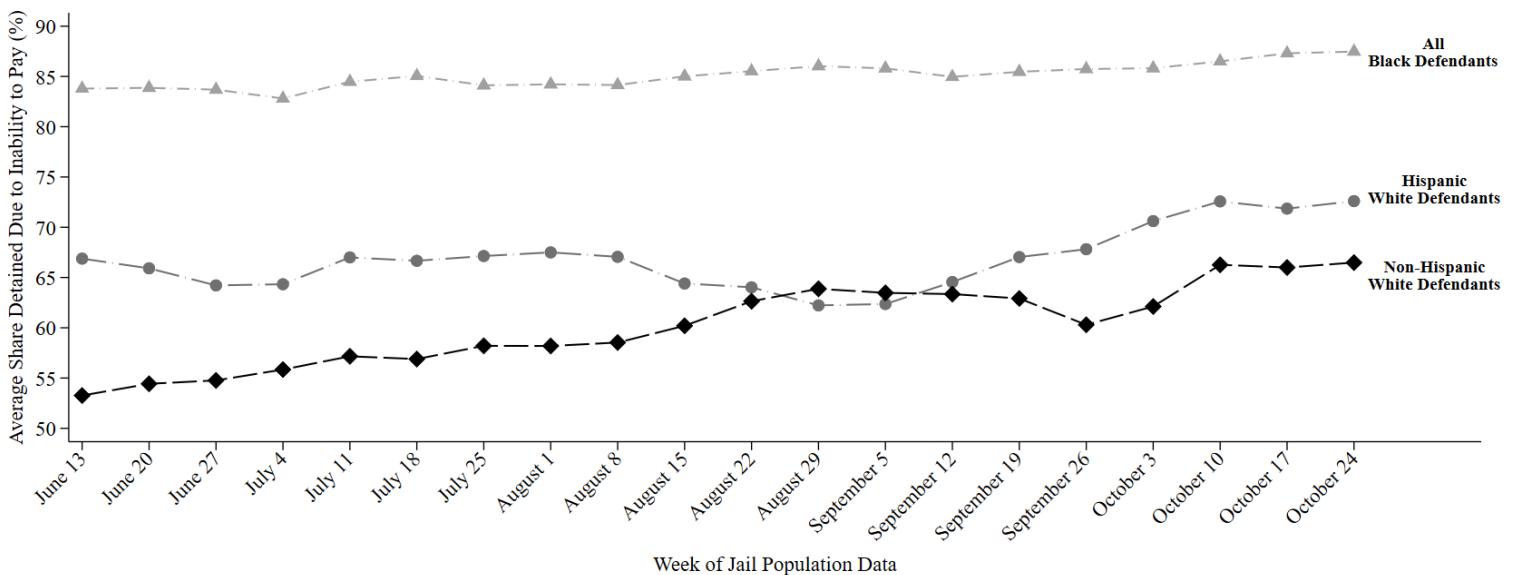

This report uses jail population data provided by Harris County. Share detained due to inability to pay represents the percent of current pretrial jail inmates assigned to this judge who were detained because they couldn't afford money bail.

# HARRIS COUNTY FELONY PRETRIAL DETENTION REPORT

*Brought to you by the Texas Center for Justice and Equity and researchers at Harvard University*

October 31, 2021 - November 06, 2021



## Ana Martinez – 179<sup>th</sup> District Court

Among current pretrial jail inmates assigned to Judge Martinez:

- **88% of Black defendants (125 out of 143)**
- **73% of Hispanic White defendants (29 out of 39)**
- **65% of non-Hispanic White defendants (57 out of 88)**

were detained per night based on inability to pay

Last week, among current pretrial jail inmates assigned to Judge Martinez, **88% of Black defendants (125 out of 143 on an average night)**, **73% of Hispanic White defendants (29 out of 39 on an average night)**, and **65% of non-Hispanic White defendants (57 out of 88 on an average night)** were detained in Harris County Jail because they couldn't afford money bail.

Judge Martinez's **racial difference in the share detained due to inability to pay for Black and Non-Hispanic White defendants** is among the **25% worst** in Harris County. Her **racial difference in the share detained due to inability to pay for Hispanic and Non-Hispanic White defendants** is among the **50% worst** in Harris County.

## Track Judge Martinez's Share Detained Due to Inability to Pay

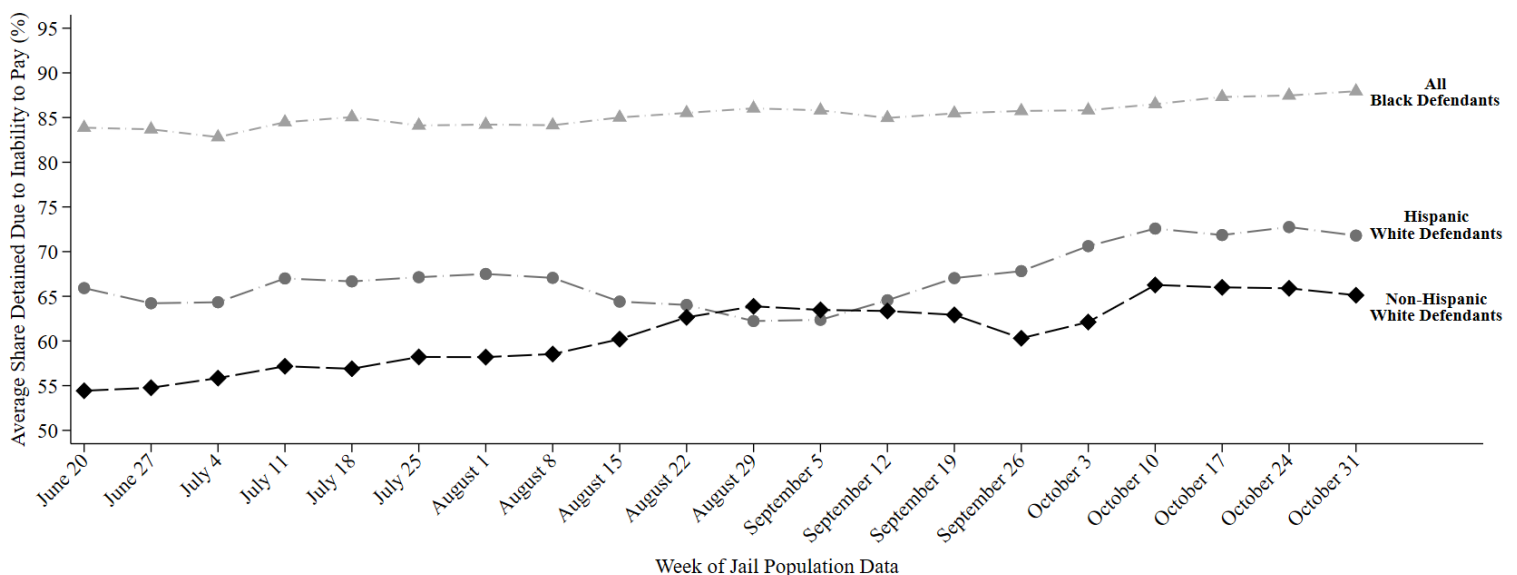

This report uses jail population data provided by Harris County. Share detained due to inability to pay represents the percent of current pretrial jail inmates assigned to this judge who were detained because they couldn't afford money bail.

# HARRIS COUNTY FELONY PRETRIAL DETENTION REPORT

*Brought to you by the Texas Center for Justice and Equity and researchers at Harvard University*

November 07, 2021 - November 13, 2021



## Ana Martinez – 179<sup>th</sup> District Court

Among current pretrial jail inmates assigned to Judge Martinez:

- **88% of Black defendants (128 out of 146)**
- **75% of Hispanic White defendants (31 out of 42)**
- **65% of non-Hispanic White defendants (56 out of 86)**

were detained per night based on inability to pay

Last week, among current pretrial jail inmates assigned to Judge Martinez, **88% of Black defendants (128 out of 146 on an average night)**, **75% of Hispanic White defendants (31 out of 42 on an average night)**, and **65% of non-Hispanic White defendants (56 out of 86 on an average night)** were detained in Harris County Jail because they couldn't afford money bail.

Judge Martinez's **racial difference in the share detained due to inability to pay for Black and Non-Hispanic White defendants** is among the **25% worst** in Harris County. Her **racial difference in the share detained due to inability to pay for Hispanic and Non-Hispanic White defendants** is among the **25% worst** in Harris County.

## Track Judge Martinez's Share Detained Due to Inability to Pay

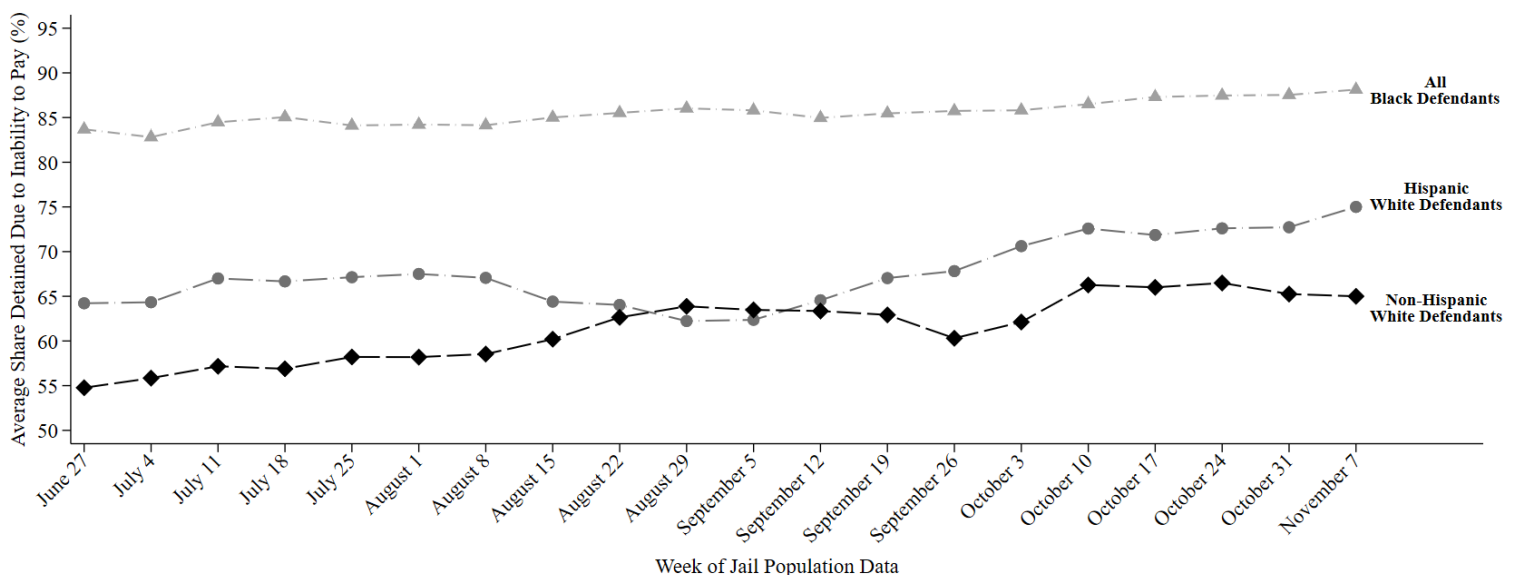

This report uses jail population data provided by Harris County. Share detained due to inability to pay represents the percent of current pretrial jail inmates assigned to this judge who were detained because they couldn't afford money bail.

# HARRIS COUNTY FELONY PRETRIAL DETENTION REPORT

*Brought to you by the Texas Center for Justice and Equity and researchers at Harvard University*

November 21, 2021 - November 27, 2021



## Ana Martinez – 179<sup>th</sup> District Court

Among current pretrial jail inmates assigned to Judge Martinez:

- **88% of Black defendants (115 out of 131)**
- **63% of Hispanic White defendants (39 out of 62)**
- **70% of non-Hispanic White defendants (42 out of 60)**

were detained per night based on inability to pay

Last week, among current pretrial jail inmates assigned to Judge Martinez, **88% of Black defendants (115 out of 131 on an average night)**, **63% of Hispanic White defendants (39 out of 62 on an average night)**, and **70% of non-Hispanic White defendants (42 out of 60 on an average night)** were detained in Harris County Jail because they couldn't afford money bail.

Judge Martinez's **racial difference in the share detained due to inability to pay for Black and Non-Hispanic White defendants** is among the **25% worst** in Harris County. Her **racial difference in the share detained due to inability to pay for Hispanic and Non-Hispanic White defendants** is among the **50% best** in Harris County.

## Track Judge Martinez's Share Detained Due to Inability to Pay

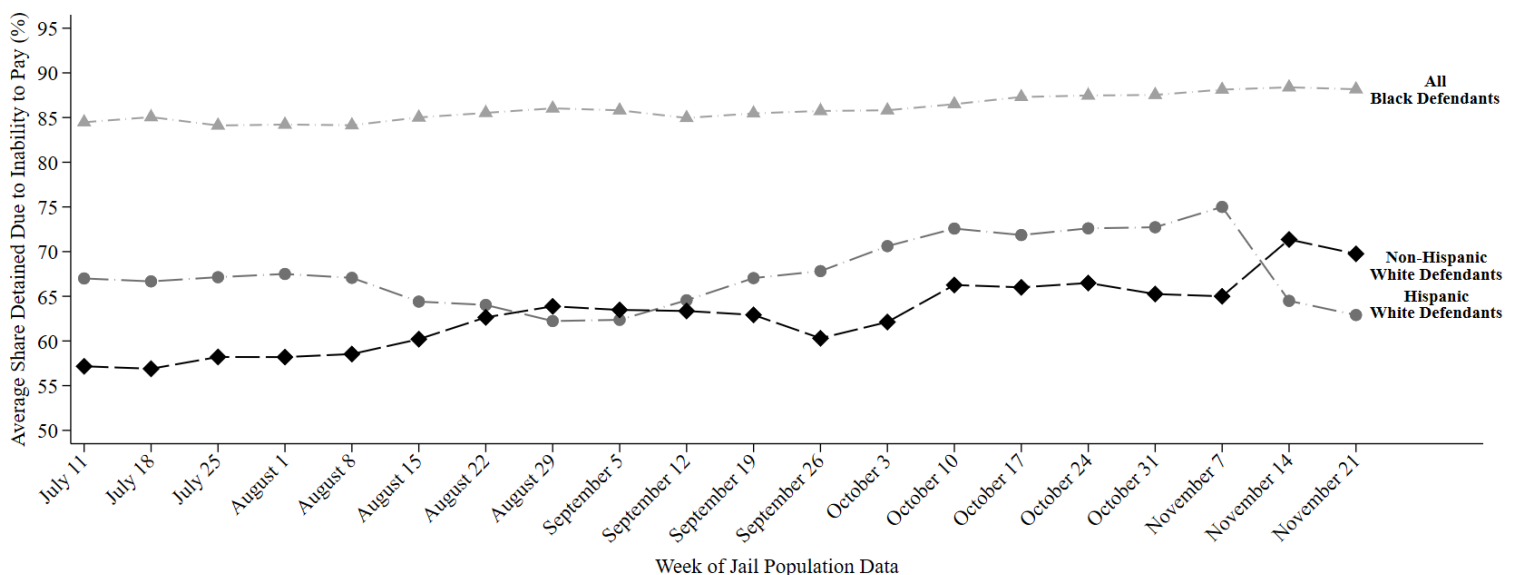

This report uses jail population data provided by Harris County. Share detained due to inability to pay represents the percent of current pretrial jail inmates assigned to this judge who were detained because they couldn't afford money bail.

# HARRIS COUNTY FELONY PRETRIAL DETENTION REPORT

*Brought to you by the Texas Center for Justice and Equity and researchers at Harvard University*

November 28, 2021 - December 4, 2021



## Ana Martinez – 179<sup>th</sup> District Court

Among current pretrial jail inmates assigned to Judge Martinez:

- **87% of Black defendants (108 out of 125)**
- **74% of Hispanic White defendants (28 out of 38)**
- **62% of non-Hispanic White defendants (46 out of 73)**

were detained per night based on inability to pay

Last week, among current pretrial jail inmates assigned to Judge Martinez, **87% of Black defendants (108 out of 125 on an average night)**, **74% of Hispanic White defendants (28 out of 38 on an average night)**, and **62% of non-Hispanic White defendants (46 out of 73 on an average night)** were detained in Harris County Jail because they couldn't afford money bail.

Judge Martinez's **racial difference in the share detained due to inability to pay for Black and Non-Hispanic White defendants** is among the **25% worst** in Harris County. Her **racial difference in the share detained due to inability to pay for Hispanic and Non-Hispanic White defendants** is among the **50% worst** in Harris County.

## Track Judge Martinez's Share Detained Due to Inability to Pay

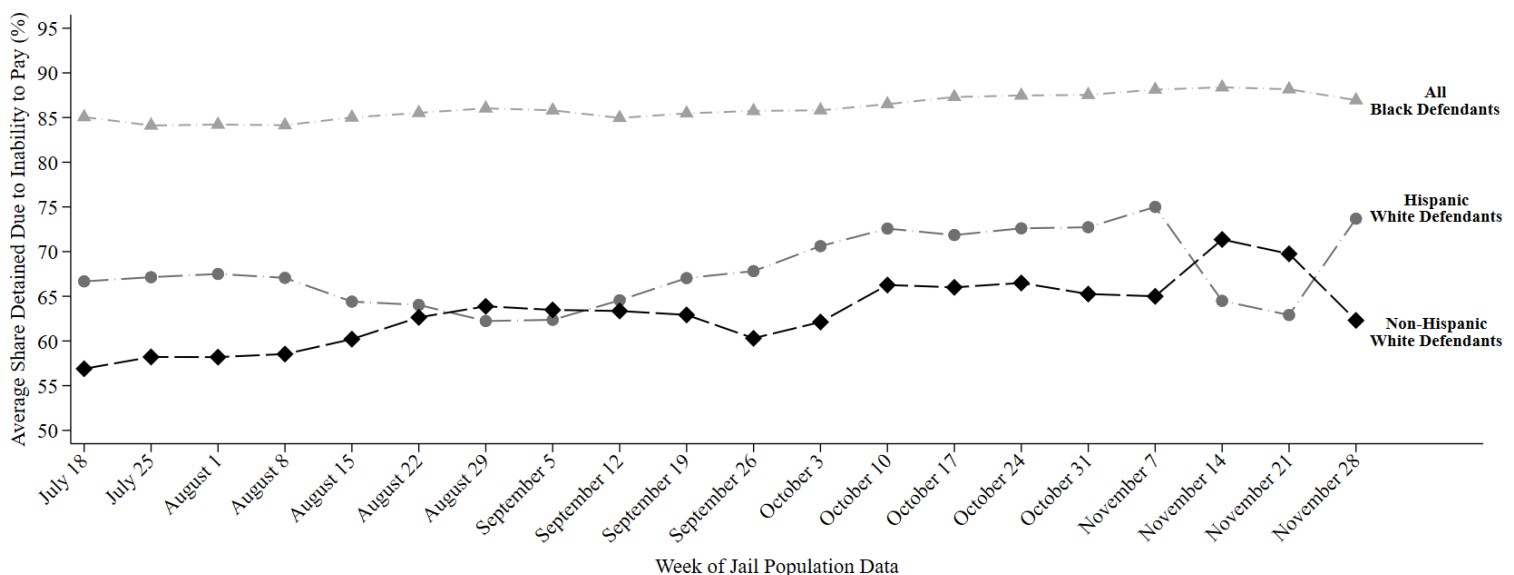

This report uses jail population data provided by Harris County. Share detained due to inability to pay represents the percent of current pretrial jail inmates assigned to this judge who were detained because they couldn't afford money bail.

# HARRIS COUNTY FELONY PRETRIAL DETENTION REPORT

*Brought to you by the Texas Center for Justice and Equity and researchers at Harvard University*

December 5, 2021 - December 11, 2021



## Ana Martinez – 179<sup>th</sup> District Court

Among current pretrial jail inmates assigned to Judge Martinez:

- **87% of Black defendants (109 out of 126)**
- **73% of Hispanic White defendants (30 out of 40)**
- **61% of non-Hispanic White defendants (43 out of 71)**

were detained per night based on inability to pay

Last week, among current pretrial jail inmates assigned to Judge Martinez, **87% of Black defendants (109 out of 126 on an average night)**, **73% of Hispanic White defendants (30 out of 40 on an average night)**, and **61% of non-Hispanic White defendants (43 out of 71 on an average night)** were detained in Harris County Jail because they couldn't afford money bail.

Judge Martinez's **racial difference in the share detained due to inability to pay for Black and Non-Hispanic White defendants** is among the **25% worst** in Harris County. Her **racial difference in the share detained due to inability to pay for Hispanic and Non-Hispanic White defendants** is among the **25% worst** in Harris County.

## Track Judge Martinez's Share Detained Due to Inability to Pay

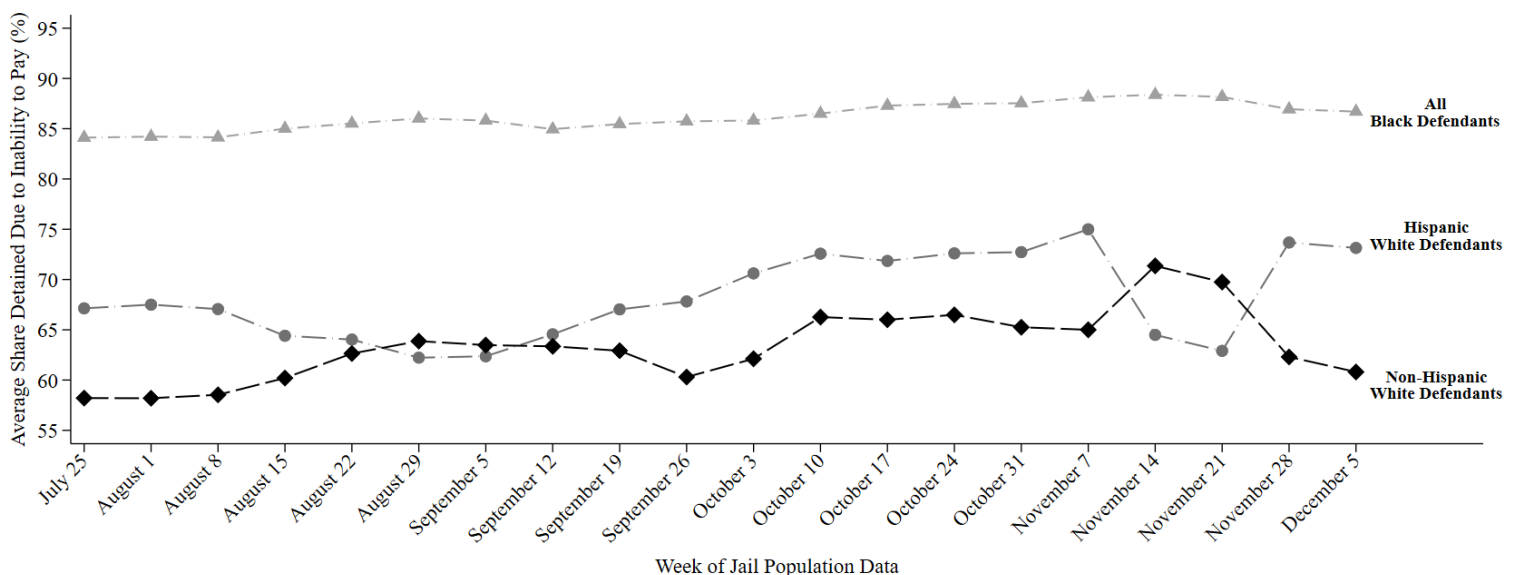

This report uses jail population data provided by Harris County. Share detained due to inability to pay represents the percent of current pretrial jail inmates assigned to this judge who were detained because they couldn't afford money bail.



# HARRIS COUNTY FELONY PRETRIAL DETENTION REPORT

*Brought to you by the Texas Criminal Justice Coalition and researchers at Harvard University*

December 27, 2020 - January 2, 2021



## Herb Ritchie – 337<sup>th</sup> District Court

Among current pretrial jail inmates assigned to Judge Ritchie:

- **81% of Black defendants (159 out of 196)**
- **65% of Hispanic White defendants (29 out of 45)**
- **65% of non-Hispanic White defendants (68 out of 104)**

were detained per night based on inability to pay

---

Last week, among current pretrial jail inmates assigned to Judge Ritchie, **81% of Black defendants (159 out of 196 on an average night)**, **65% of Hispanic White defendants (29 out of 45 on an average night)**, and **65% of non-Hispanic White defendants (68 out of 104 on an average night)** were detained in Harris County Jail because they couldn't afford money bail.

Judge Ritchie's **racial difference in the share detained due to inability to pay for Black and Non-Hispanic White defendants** is among the **25% best** in Harris County. His **racial difference in the share detained due to inability to pay for Hispanic and Non-Hispanic White defendants** is among the **25% best** in Harris County.

---

## Track Judge Ritchie's Share Detained Due to Inability to Pay

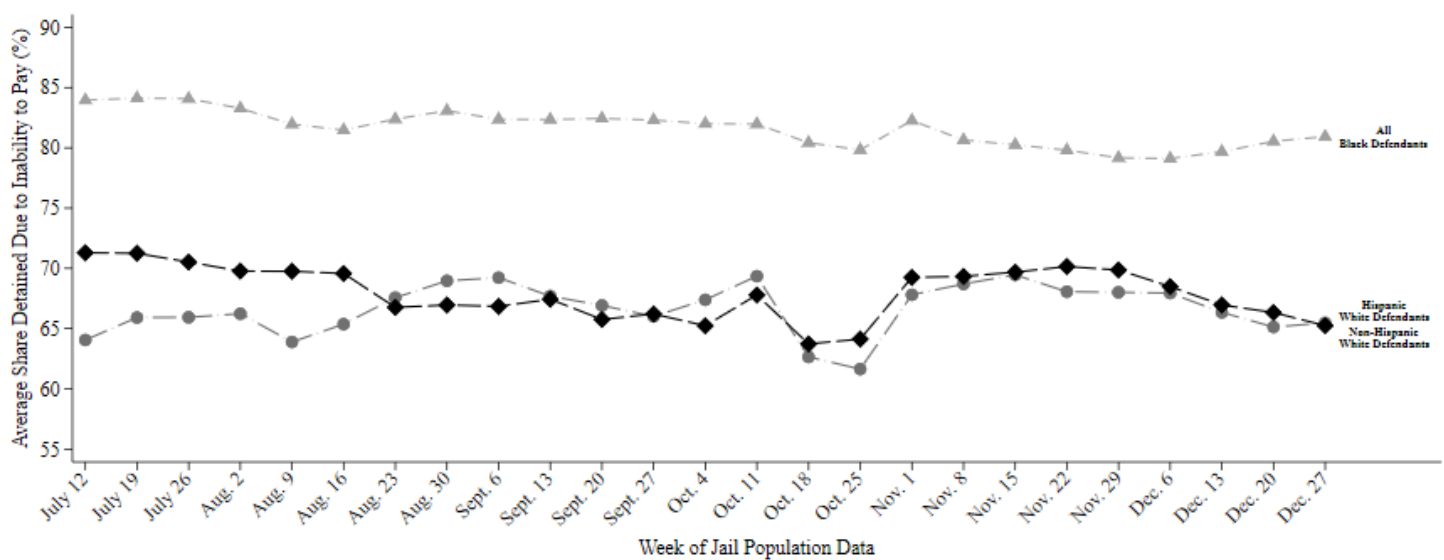

This report uses jail population data provided by Harris County. Share detained due to inability to pay represents the percent of current pretrial jail inmates assigned to this judge who were detained because they couldn't afford money bail.



# HARRIS COUNTY FELONY PRETRIAL DETENTION REPORT

*Brought to you by the Texas Criminal Justice Coalition and researchers at Harvard University*

December 27, 2020 - January 2, 2021



## Randy Roll – 179<sup>th</sup> District Court

Among current pretrial jail inmates assigned to Judge Roll:

- **79% of Black defendants (127 out of 160)**
- **61% of Hispanic White defendants (29 out of 48)**
- **52% of non-Hispanic White defendants (56 out of 109)**

were detained per night based on inability to pay

Last week, among current pretrial jail inmates assigned to **Judge Roll**, **79% of Black defendants (127 out of 160 on an average night)**, **61% of Hispanic White defendants (29 out of 48 on an average night)**, and **52% of non-Hispanic White defendants (56 out of 109 on an average night)** were detained in Harris County Jail because they couldn't afford money bail.

Judge Roll's **racial difference in the share detained due to inability to pay for Black and Non-Hispanic White defendants** is among the **25% worst** in Harris County. His **racial difference in the share detained due to inability to pay for Hispanic and Non-Hispanic White defendants** is among the **50% worst** in Harris County.

## Track Judge Roll's Share Detained Due to Inability to Pay

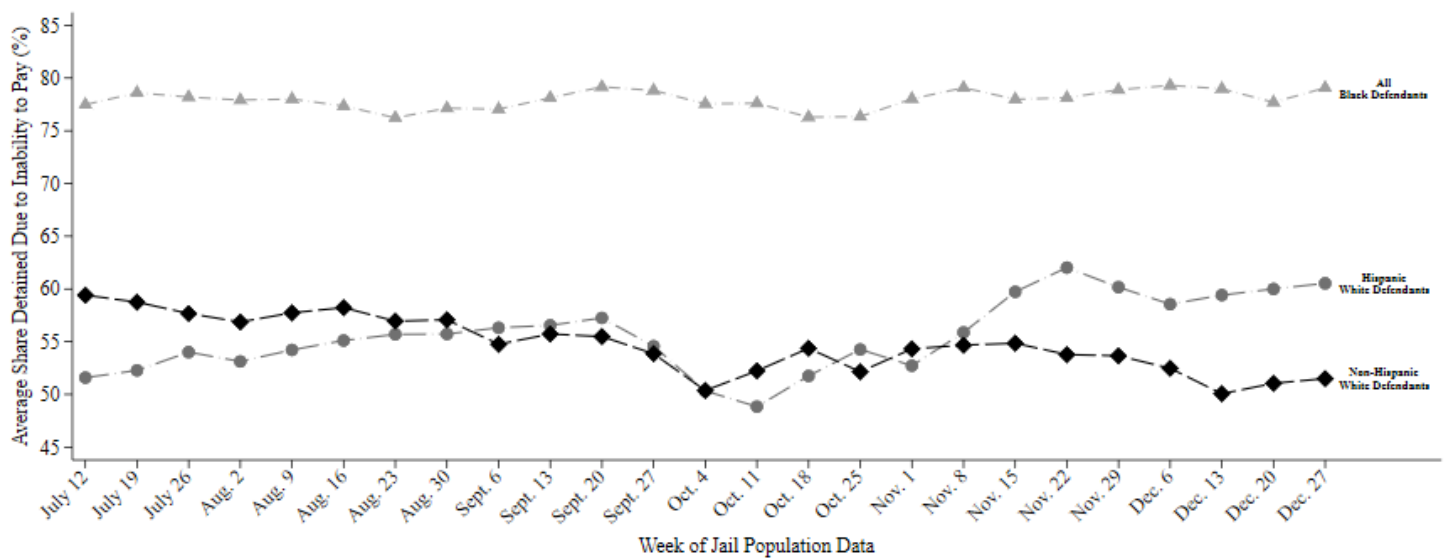

This report uses jail population data provided by Harris County. Share detained due to inability to pay represents the percent of current pretrial jail inmates assigned to this judge who were detained because they couldn't afford money bail.

# HARRIS COUNTY FELONY PRETRIAL DETENTION REPORT

*Brought to you by the Texas Criminal Justice Coalition and researchers at Harvard University*

January 3, 2021 - January 9, 2021



## Brian Warren – 209<sup>th</sup> District Court

Among current pretrial jail inmates assigned to Judge Warren:

- **81% of Black defendants (155 out of 192)**
- **59% of Hispanic White defendants (28 out of 48)**
- **50% of non-Hispanic White defendants (65 out of 130)**

were detained per night based on inability to pay

Last week, among current pretrial jail inmates assigned to Judge Warren, **81% of Black defendants (155 out of 192 on an average night)**, **59% of Hispanic White defendants (28 out of 48 on an average night)**, and **50% of non-Hispanic White defendants (65 out of 130 on an average night)** were detained in Harris County Jail because they couldn't afford money bail.

Judge Warren's **racial difference in the share detained due to inability to pay for Black and Non-Hispanic White defendants** is among the **25% worst** in Harris County. His **racial difference in the share detained due to inability to pay for Hispanic and Non-Hispanic White defendants** is among the **50% worst** in Harris County.

## Track Judge Warren's Share Detained Due to Inability to Pay

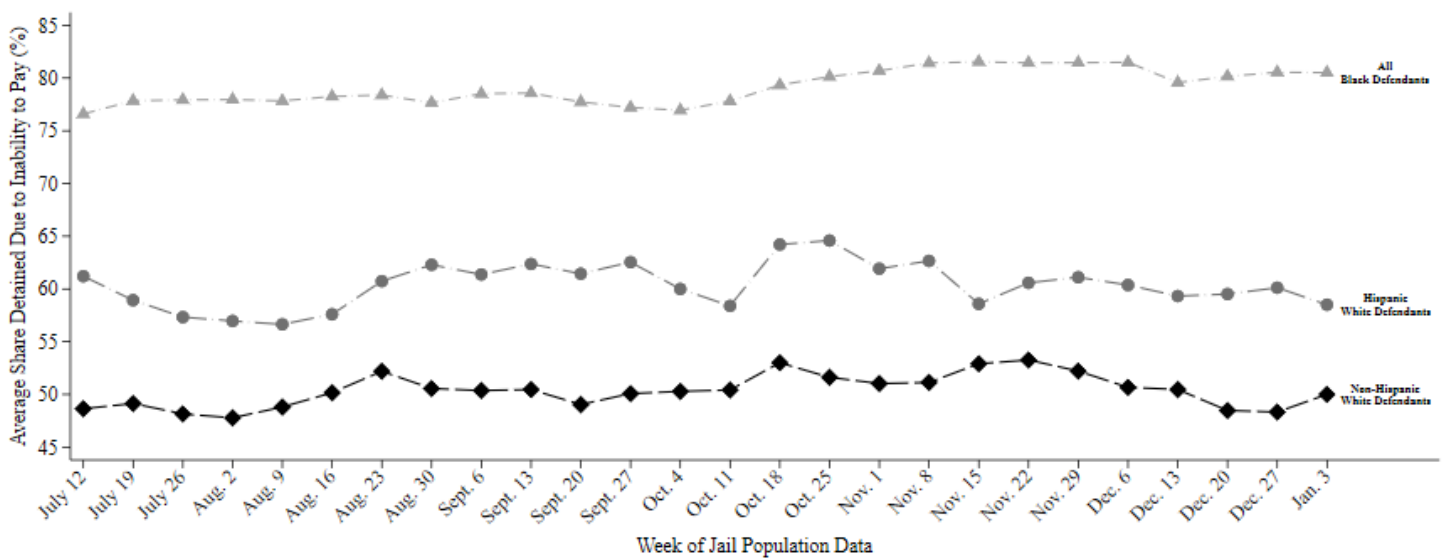

This report uses jail population data provided by Harris County. Share detained due to inability to pay represents the percent of current pretrial jail inmates assigned to this judge who were detained because they couldn't afford money bail.

# HARRIS COUNTY FELONY PRETRIAL DETENTION REPORT

*Brought to you by the Texas Criminal Justice Coalition and researchers at Harvard University*

January 17, 2021 - January 23, 2021



## Brian Warren – 209<sup>th</sup> District Court

Among current pretrial jail inmates assigned to Judge Warren:

- **79% of Black defendants (143 out of 182)**
- **53% of Hispanic White defendants (24 out of 46)**
- **47% of non-Hispanic White defendants (57 out of 121)**

were detained per night based on inability to pay

Last week, among current pretrial jail inmates assigned to Judge Warren, **79% of Black defendants (143 out of 182 on an average night)**, **53% of Hispanic White defendants (24 out of 46 on an average night)**, and **47% of non-Hispanic White defendants (57 out of 121 on an average night)** were detained in Harris County Jail because they couldn't afford money bail.

Judge Warren's **racial difference in the share detained due to inability to pay for Black and Non-Hispanic White defendants** is among the **25% worst** in Harris County. His **racial difference in the share detained due to inability to pay for Hispanic and Non-Hispanic White defendants** is among the **50% best** in Harris County.

## Track Judge Warren's Share Detained Due to Inability to Pay

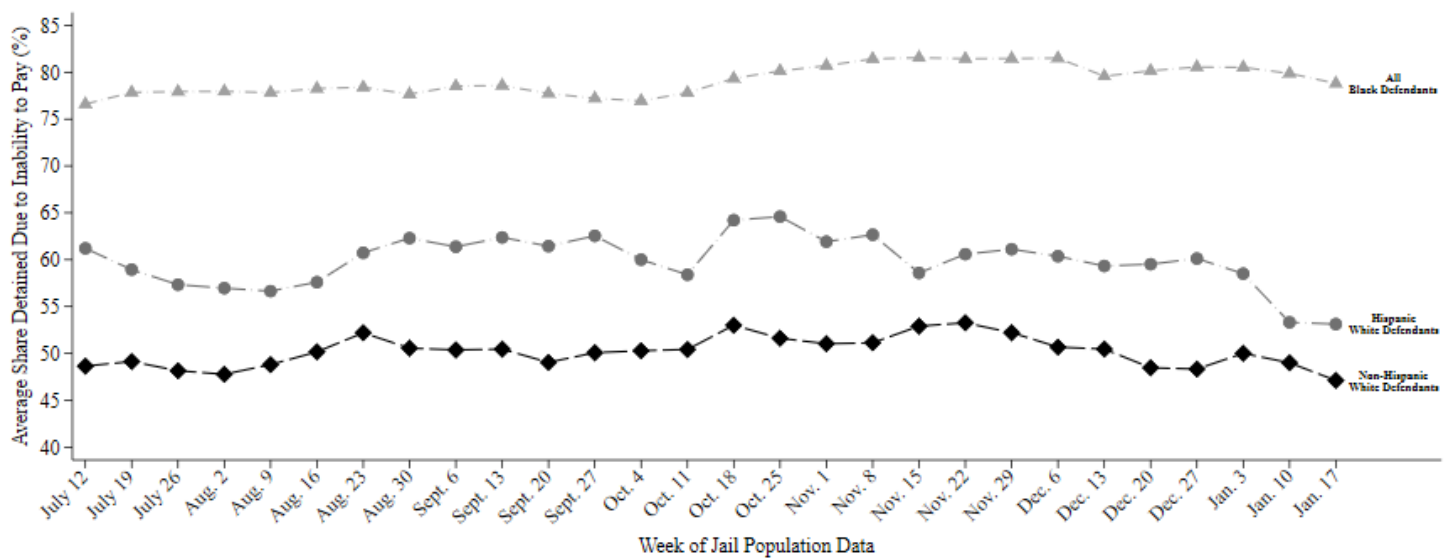

This report uses jail population data provided by Harris County. Share detained due to inability to pay represents the percent of current pretrial jail inmates assigned to this judge who were detained because they couldn't afford money bail.

# HARRIS COUNTY FELONY PRETRIAL DETENTION REPORT

*Brought to you by the Texas Criminal Justice Coalition and researchers at Harvard University*

February 28, 2021 - March 6, 2021



## Brian Warren – 209<sup>th</sup> District Court

Among current pretrial jail inmates assigned to Judge Warren:

- **82% of Black defendants (141 out of 173)**
- **49% of Hispanic White defendants (37 out of 75)**
- **54% of non-Hispanic White defendants (45 out of 83)**

were detained per night based on inability to pay

Last week, among current pretrial jail inmates assigned to **Judge Warren**, **82% of Black defendants (141 out of 173 on an average night)**, **49% of Hispanic White defendants (37 out of 75 on an average night)**, and **54% of non-Hispanic White defendants (45 out of 83 on an average night)** were detained in Harris County Jail because they couldn't afford money bail.

Judge Warren's **racial difference in the share detained due to inability to pay for Black and Non-Hispanic White defendants** is among the **25% worst** in Harris County. His **racial difference in the share detained due to inability to pay for Hispanic and Non-Hispanic White defendants** is among the **25% best** in Harris County.

## Track Judge Warren's Share Detained Due to Inability to Pay

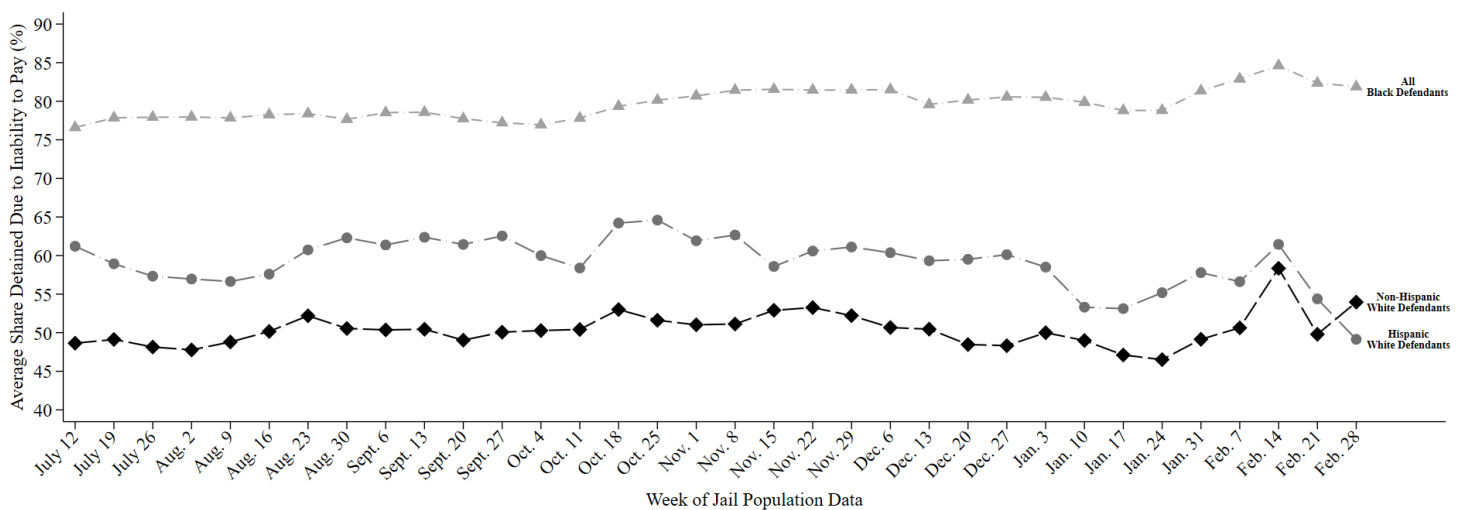

This report uses jail population data provided by Harris County. Share detained due to inability to pay represents the percent of current pretrial jail inmates assigned to this judge who were detained because they couldn't afford money bail.

# HARRIS COUNTY FELONY PRETRIAL DETENTION REPORT

*Brought to you by the Texas Criminal Justice Coalition and researchers at Harvard University*

March 7, 2021 - March 13, 2021



## Brian Warren – 209<sup>th</sup> District Court

Among current pretrial jail inmates assigned to Judge Warren:

- **82% of Black defendants (142 out of 173)**
- **62% of Hispanic White defendants (33 out of 54)**
- **51% of non-Hispanic White defendants (54 out of 108)**

were detained per night based on inability to pay

Last week, among current pretrial jail inmates assigned to **Judge Warren**, **82% of Black defendants (142 out of 173 on an average night)**, **62% of Hispanic White defendants (33 out of 54 on an average night)**, and **51% of non-Hispanic White defendants (54 out of 108 on an average night)** were detained in Harris County Jail because they couldn't afford money bail.

Judge Warren's **racial difference in the share detained due to inability to pay for Black and Non-Hispanic White defendants** is among the **25% worst** in Harris County. His **racial difference in the share detained due to inability to pay for Hispanic and Non-Hispanic White defendants** is among the **50% worst** in Harris County.

## Track Judge Warren's Share Detained Due to Inability to Pay

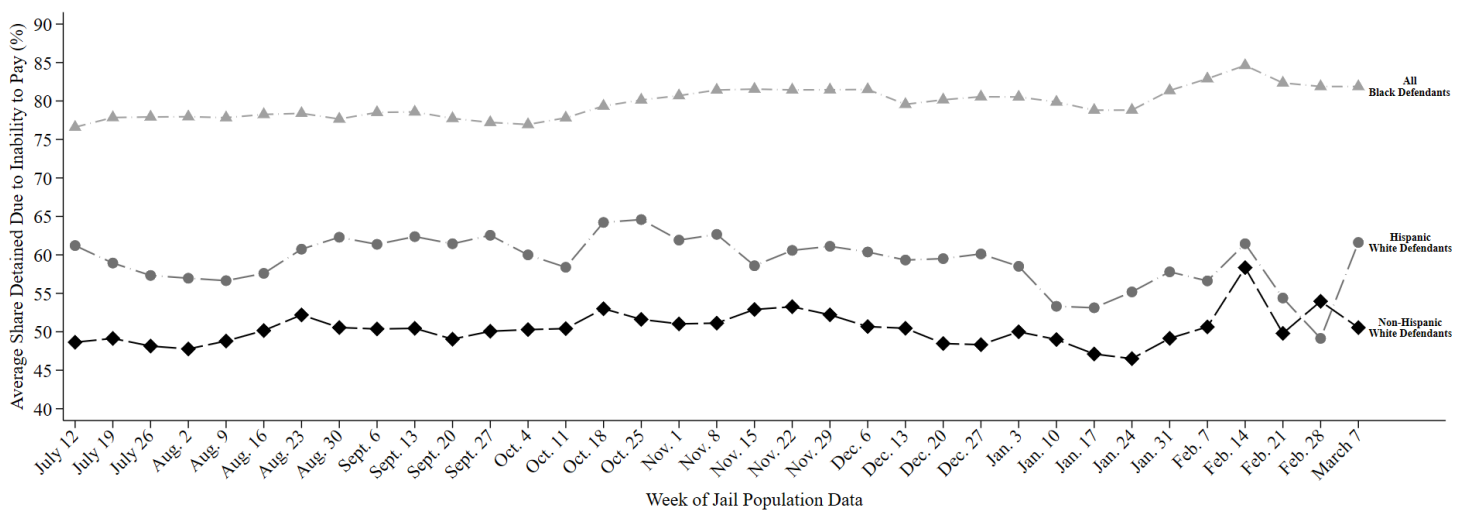

This report uses jail population data provided by Harris County. Share detained due to inability to pay represents the percent of current pretrial jail inmates assigned to this judge who were detained because they couldn't afford money bail.

# HARRIS COUNTY FELONY PRETRIAL DETENTION REPORT

*Brought to you by the Texas Criminal Justice Coalition and researchers at Harvard University*

March 14, 2021 - March 20, 2021



## Brian Warren – 209<sup>th</sup> District Court

Among current pretrial jail inmates assigned to Judge Warren:

- **81% of Black defendants (138 out of 171)**
- **64% of Hispanic White defendants (35 out of 55)**
- **51% of non-Hispanic White defendants (55 out of 109)**

were detained per night based on inability to pay

Last week, among current pretrial jail inmates assigned to **Judge Warren**, **81% of Black defendants (138 out of 171 on an average night)**, **64% of Hispanic White defendants (35 out of 55 on an average night)**, and **51% of non-Hispanic White defendants (55 out of 109 on an average night)** were detained in Harris County Jail because they couldn't afford money bail.

Judge Warren's **racial difference in the share detained due to inability to pay for Black and Non-Hispanic White defendants** is among the **25% worst** in Harris County. His **racial difference in the share detained due to inability to pay for Hispanic and Non-Hispanic White defendants** is among the **50% worst** in Harris County.

## Track Judge Warren's Share Detained Due to Inability to Pay

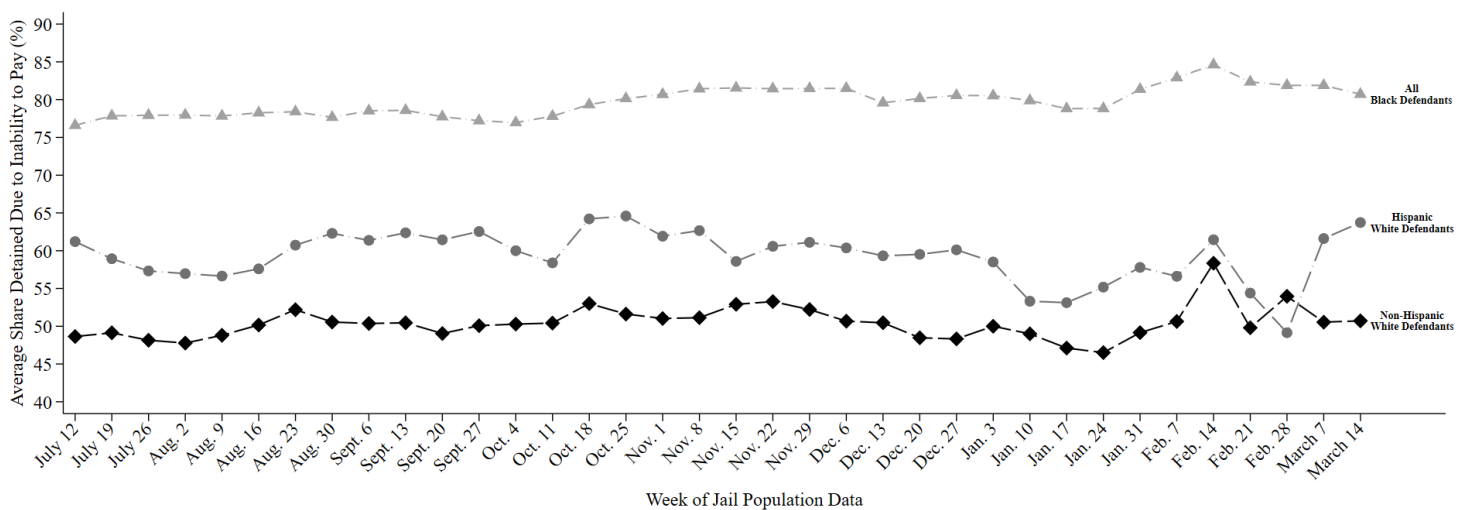

This report uses jail population data provided by Harris County. Share detained due to inability to pay represents the percent of current pretrial jail inmates assigned to this judge who were detained because they couldn't afford money bail.



# HARRIS COUNTY FELONY PRETRIAL DETENTION REPORT

*Brought to you by the Texas Criminal Justice Coalition and researchers at Harvard University*

March 21, 2021 - March 27, 2021



## Brian Warren – 209<sup>th</sup> District Court

Among current pretrial jail inmates assigned to Judge Warren:

- **80% of Black defendants (133 out of 166)**
- **64% of Hispanic White defendants (36 out of 56)**
- **48% of non-Hispanic White defendants (50 out of 106)**

were detained per night based on inability to pay

Last week, among current pretrial jail inmates assigned to **Judge Warren**, **80% of Black defendants (133 out of 166 on an average night)**, **64% of Hispanic White defendants (36 out of 56 on an average night)**, and **48% of non-Hispanic White defendants (50 out of 106 on an average night)** were detained in Harris County Jail because they couldn't afford money bail.

Judge Warren's **racial difference in the share detained due to inability to pay for Black and Non-Hispanic White defendants** is among the **25% worst** in Harris County. His **racial difference in the share detained due to inability to pay for Hispanic and Non-Hispanic White defendants** is among the **25% worst** in Harris County.

## Track Judge Warren's Share Detained Due to Inability to Pay

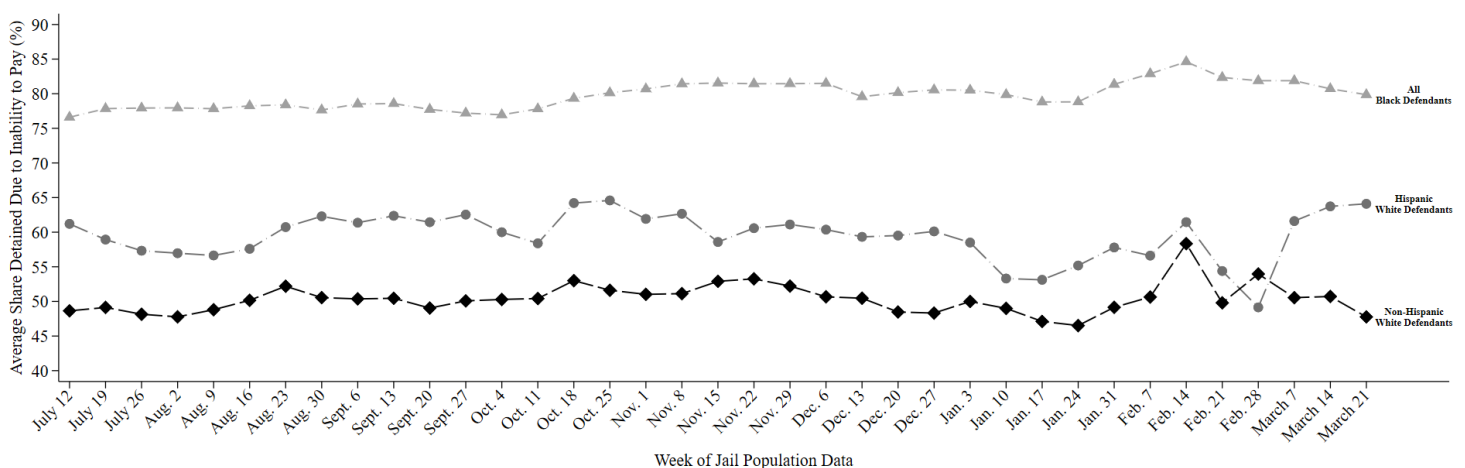

This report uses jail population data provided by Harris County. Share detained due to inability to pay represents the percent of current pretrial jail inmates assigned to this judge who were detained because they couldn't afford money bail.



# HARRIS COUNTY FELONY PRETRIAL DETENTION REPORT

*Brought to you by the Texas Criminal Justice Coalition and researchers at Harvard University*

April 4, 2021 - April 10, 2021



## Brian Warren – 209<sup>th</sup> District Court

Among current pretrial jail inmates assigned to Judge Warren:

- **80% of Black defendants (135 out of 169)**
- **65% of Hispanic White defendants (36 out of 56)**
- **53% of non-Hispanic White defendants (56 out of 106)**

were detained per night based on inability to pay

Last week, among current pretrial jail inmates assigned to **Judge Warren**, **80% of Black defendants (135 out of 169 on an average night)**, **65% of Hispanic White defendants (36 out of 56 on an average night)**, and **53% of non-Hispanic White defendants (56 out of 106 on an average night)** were detained in Harris County Jail because they couldn't afford money bail.

Judge Warren's **racial difference in the share detained due to inability to pay for Black and Non-Hispanic White defendants** is among the **25% worst** in Harris County. His **racial difference in the share detained due to inability to pay for Hispanic and Non-Hispanic White defendants** is among the **50% worst** in Harris County.

## Track Judge Warren's Share Detained Due to Inability to Pay

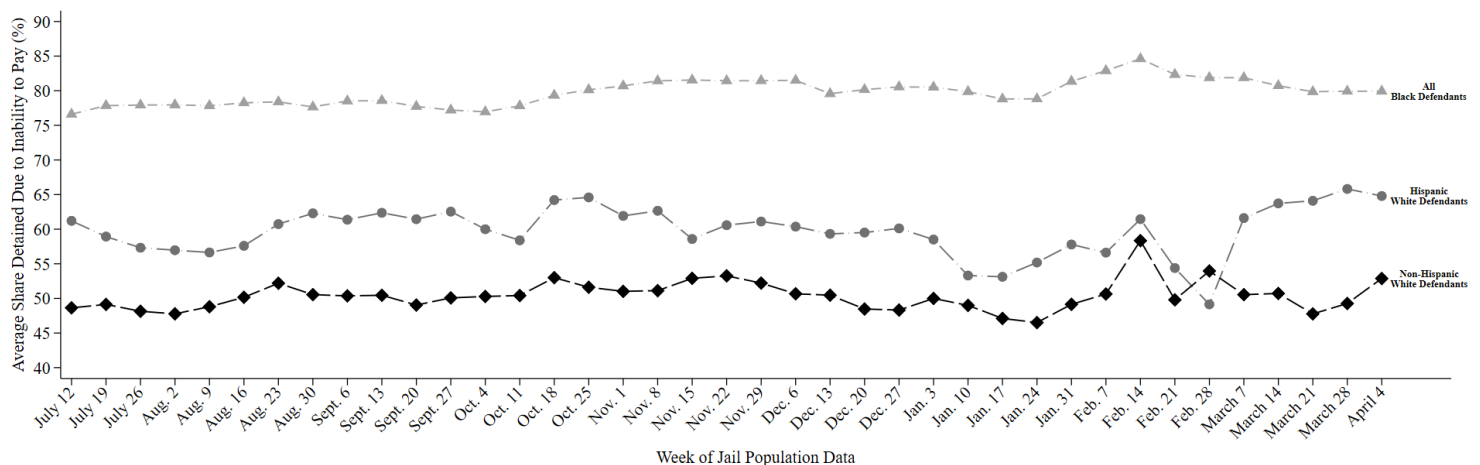

This report uses jail population data provided by Harris County. Share detained due to inability to pay represents the percent of current pretrial jail inmates assigned to this judge who were detained because they couldn't afford money bail.

# HARRIS COUNTY FELONY PRETRIAL DETENTION REPORT

*Brought to you by the Texas Criminal Justice Coalition and researchers at Harvard University*

April 18, 2021 - April 24, 2021



## Brian Warren – 209<sup>th</sup> District Court

Among current pretrial jail inmates assigned to Judge Warren:

- **80% of Black defendants (135 out of 168)**
- **66% of Hispanic White defendants (39 out of 59)**
- **53% of non-Hispanic White defendants (56 out of 106)**

were detained per night based on inability to pay

Last week, among current pretrial jail inmates assigned to Judge Warren, **80% of Black defendants (135 out of 168 on an average night)**, **66% of Hispanic White defendants (39 out of 59 on an average night)**, and **53% of non-Hispanic White defendants (56 out of 106 on an average night)** were detained in Harris County Jail because they couldn't afford money bail.

Judge Warren's **racial difference in the share detained due to inability to pay for Black and Non-Hispanic White defendants** is among the **25% worst** in Harris County. His **racial difference in the share detained due to inability to pay for Hispanic and Non-Hispanic White defendants** is among the **50% worst** in Harris County.

## Track Judge Warren's Share Detained Due to Inability to Pay

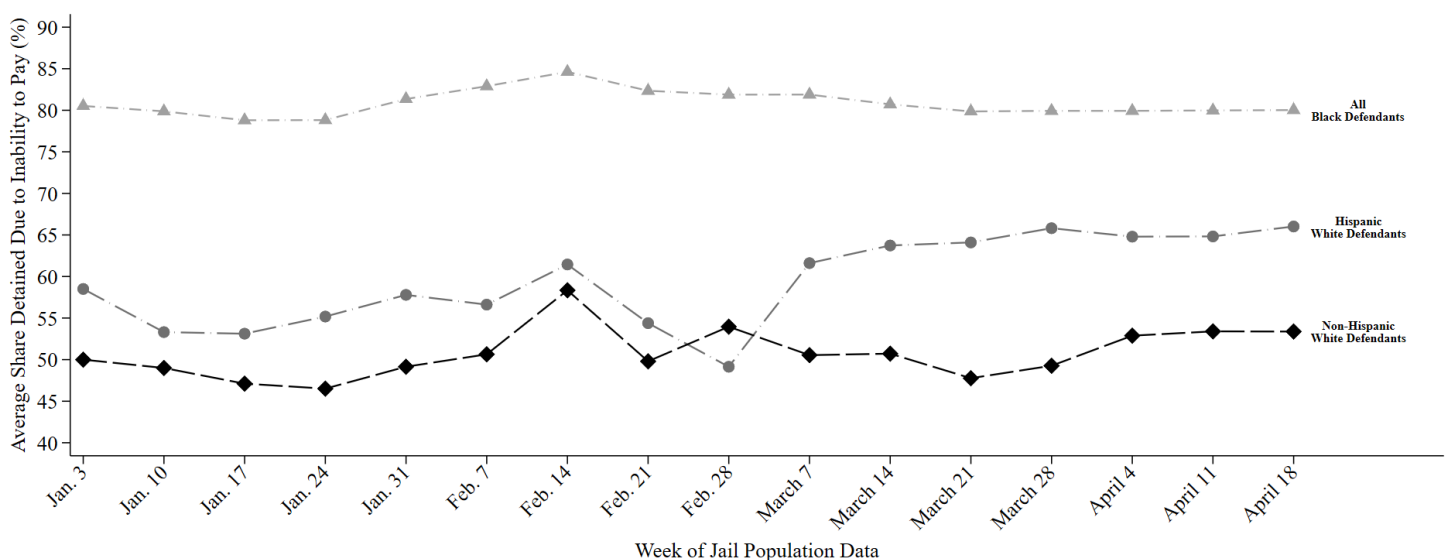

This report uses jail population data provided by Harris County. Share detained due to inability to pay represents the percent of current pretrial jail inmates assigned to this judge who were detained because they couldn't afford money bail.

# HARRIS COUNTY FELONY PRETRIAL DETENTION REPORT

*Brought to you by the Texas Criminal Justice Coalition and researchers at Harvard University*

April 25, 2021 - May 1, 2021



## Brian Warren – 209<sup>th</sup> District Court

Among current pretrial jail inmates assigned to Judge Warren:

- **80% of Black defendants (134 out of 167)**
- **66% of Hispanic White defendants (38 out of 58)**
- **54% of non-Hispanic White defendants (56 out of 105)**

were detained per night based on inability to pay

Last week, among current pretrial jail inmates assigned to **Judge Warren**, **80% of Black defendants (134 out of 167 on an average night)**, **66% of Hispanic White defendants (38 out of 58 on an average night)**, and **54% of non-Hispanic White defendants (56 out of 105 on an average night)** were detained in Harris County Jail because they couldn't afford money bail.

Judge Warren's **racial difference in the share detained due to inability to pay for Black and Non-Hispanic White defendants** is among the **25% worst** in Harris County. His **racial difference in the share detained due to inability to pay for Hispanic and Non-Hispanic White defendants** is among the **50% worst** in Harris County.

## Track Judge Warren's Share Detained Due to Inability to Pay

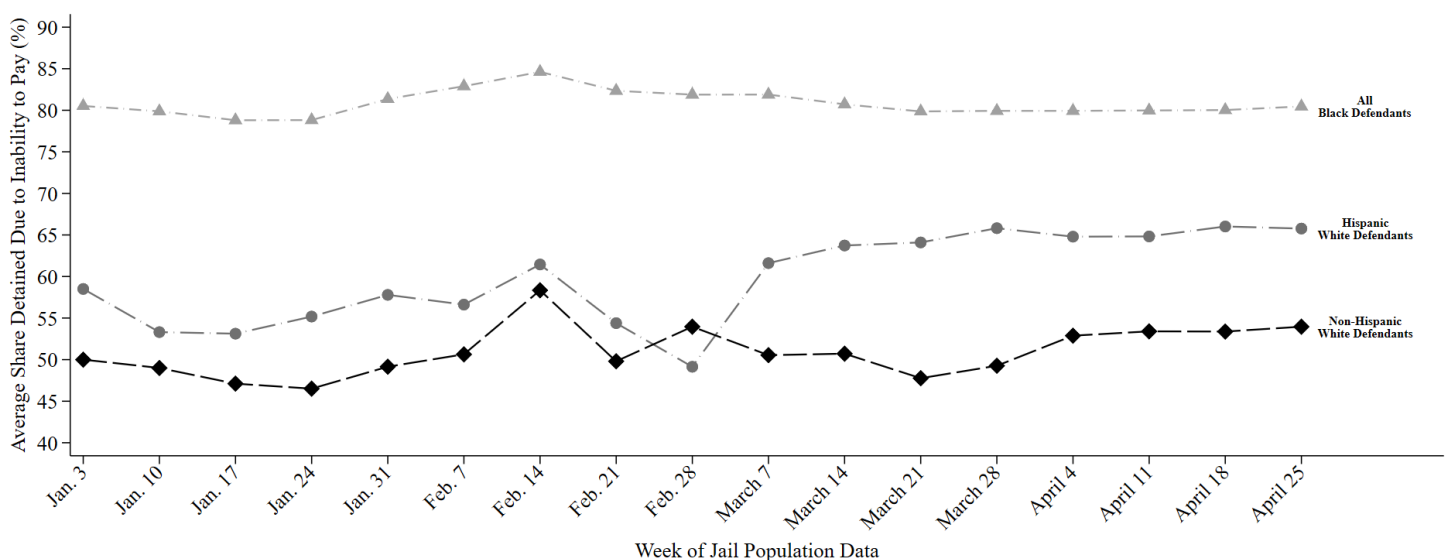

This report uses jail population data provided by Harris County. Share detained due to inability to pay represents the percent of current pretrial jail inmates assigned to this judge who were detained because they couldn't afford money bail.

# HARRIS COUNTY FELONY PRETRIAL DETENTION REPORT

*Brought to you by the Texas Criminal Justice Coalition and researchers at Harvard University*

May 9, 2021 - May 15, 2021



## Brian Warren – 209<sup>th</sup> District Court

Among current pretrial jail inmates assigned to Judge Warren:

- **81% of Black defendants (135 out of 167)**
- **66% of Hispanic White defendants (37 out of 56)**
- **56% of non-Hispanic White defendants (55 out of 99)**

were detained per night based on inability to pay

Last week, among current pretrial jail inmates assigned to **Judge Warren**, **81% of Black defendants (135 out of 167 on an average night)**, **66% of Hispanic White defendants (37 out of 56 on an average night)**, and **56% of non-Hispanic White defendants (55 out of 99 on an average night)** were detained in Harris County Jail because they couldn't afford money bail.

Judge Warren's **racial difference in the share detained due to inability to pay for Black and Non-Hispanic White defendants** is among the **25% worst** in Harris County. His **racial difference in the share detained due to inability to pay for Hispanic and Non-Hispanic White defendants** is among the **50% worst** in Harris County.

## Track Judge Warren's Share Detained Due to Inability to Pay

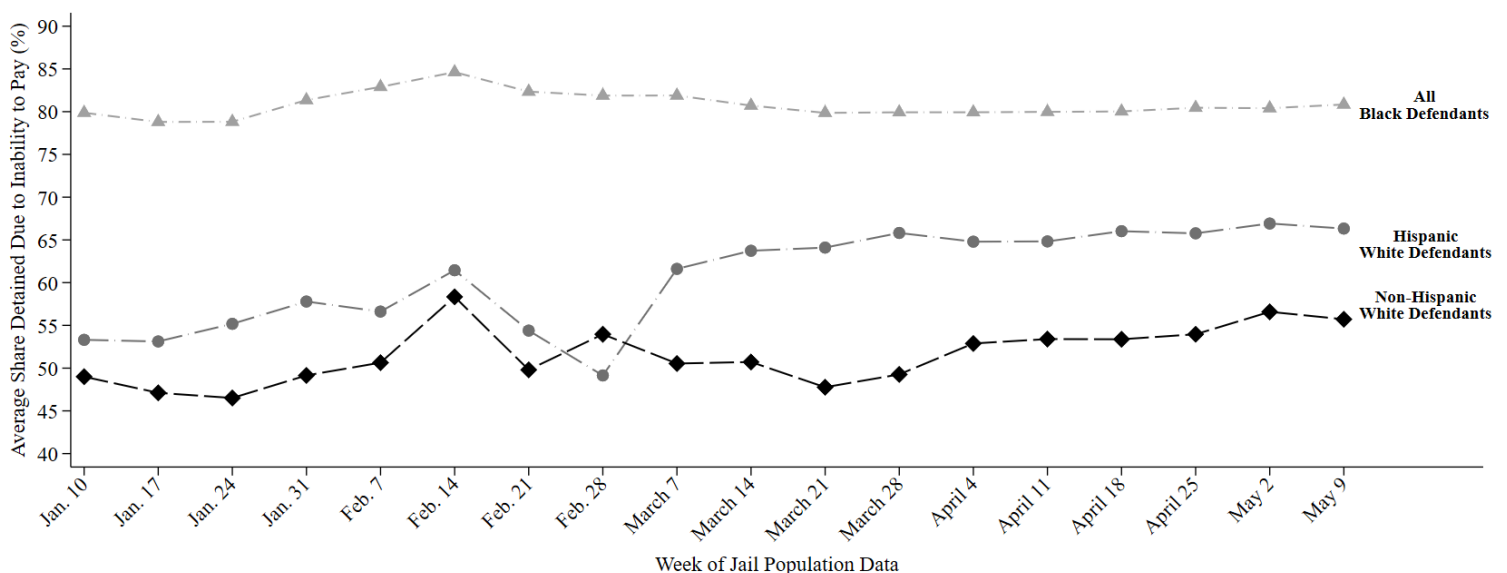

This report uses jail population data provided by Harris County. Share detained due to inability to pay represents the percent of current pretrial jail inmates assigned to this judge who were detained because they couldn't afford money bail.

# HARRIS COUNTY FELONY PRETRIAL DETENTION REPORT

*Brought to you by the Texas Criminal Justice Coalition and researchers at Harvard University*

May 16, 2021 - May 22, 2021



## Brian Warren – 209<sup>th</sup> District Court

Among current pretrial jail inmates assigned to Judge Warren:

- **82% of Black defendants (139 out of 170)**
- **67% of Hispanic White defendants (38 out of 57)**
- **55% of non-Hispanic White defendants (52 out of 95)**

were detained per night based on inability to pay

Last week, among current pretrial jail inmates assigned to Judge Warren, **82% of Black defendants (139 out of 170 on an average night)**, **67% of Hispanic White defendants (38 out of 57 on an average night)**, and **55% of non-Hispanic White defendants (52 out of 95 on an average night)** were detained in Harris County Jail because they couldn't afford money bail.

Judge Warren's **racial difference in the share detained due to inability to pay for Black and Non-Hispanic White defendants** is among the **25% worst** in Harris County. His **racial difference in the share detained due to inability to pay for Hispanic and Non-Hispanic White defendants** is among the **25% worst** in Harris County.

## Track Judge Warren's Share Detained Due to Inability to Pay

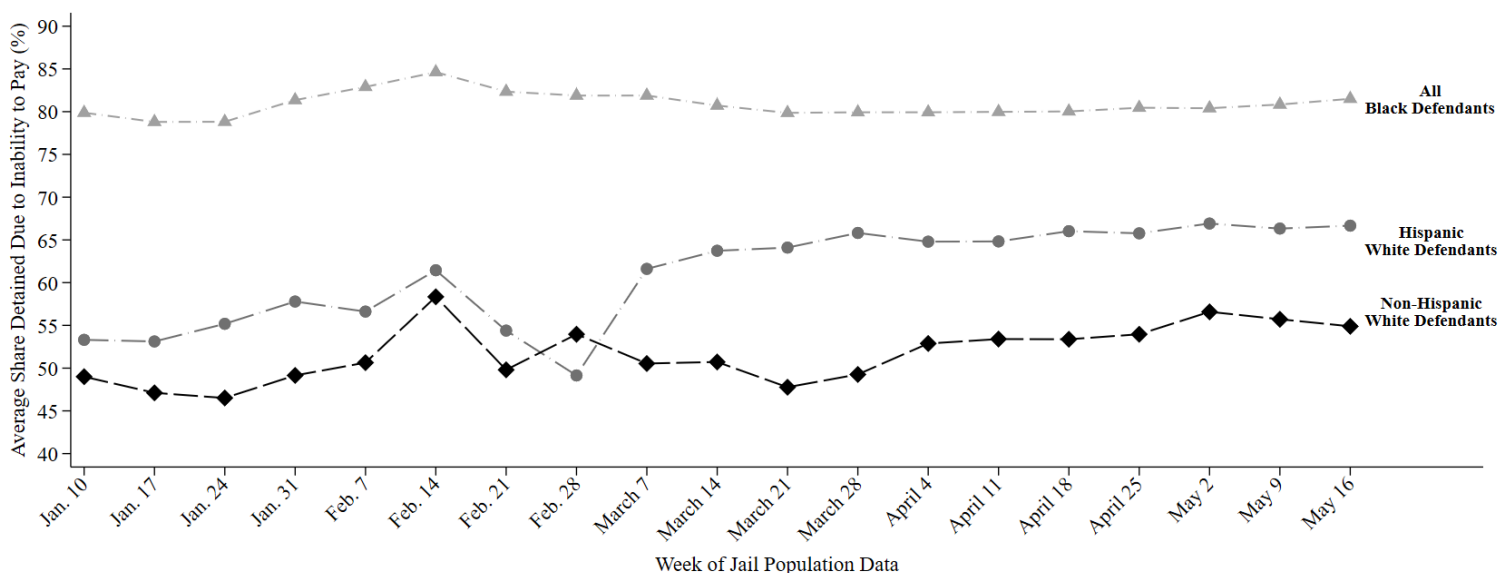

This report uses jail population data provided by Harris County. Share detained due to inability to pay represents the percent of current pretrial jail inmates assigned to this judge who were detained because they couldn't afford money bail.

# HARRIS COUNTY FELONY PRETRIAL DETENTION REPORT

*Brought to you by the Texas Criminal Justice Coalition and researchers at Harvard University*

May 23, 2021 - May 29, 2021



## Brian Warren – 209<sup>th</sup> District Court

Among current pretrial jail inmates assigned to Judge Warren:

- **81% of Black defendants (129 out of 159)**
- **63% of Hispanic White defendants (35 out of 55)**
- **56% of non-Hispanic White defendants (54 out of 95)**

were detained per night based on inability to pay

Last week, among current pretrial jail inmates assigned to Judge Warren, **81% of Black defendants (129 out of 159 on an average night)**, **63% of Hispanic White defendants (35 out of 55 on an average night)**, and **56% of non-Hispanic White defendants (54 out of 95 on an average night)** were detained in Harris County Jail because they couldn't afford money bail.

Judge Warren's **racial difference in the share detained due to inability to pay for Black and Non-Hispanic White defendants** is among the **25% worst** in Harris County. His **racial difference in the share detained due to inability to pay for Hispanic and Non-Hispanic White defendants** is among the **50% worst** in Harris County.

## Track Judge Warren's Share Detained Due to Inability to Pay

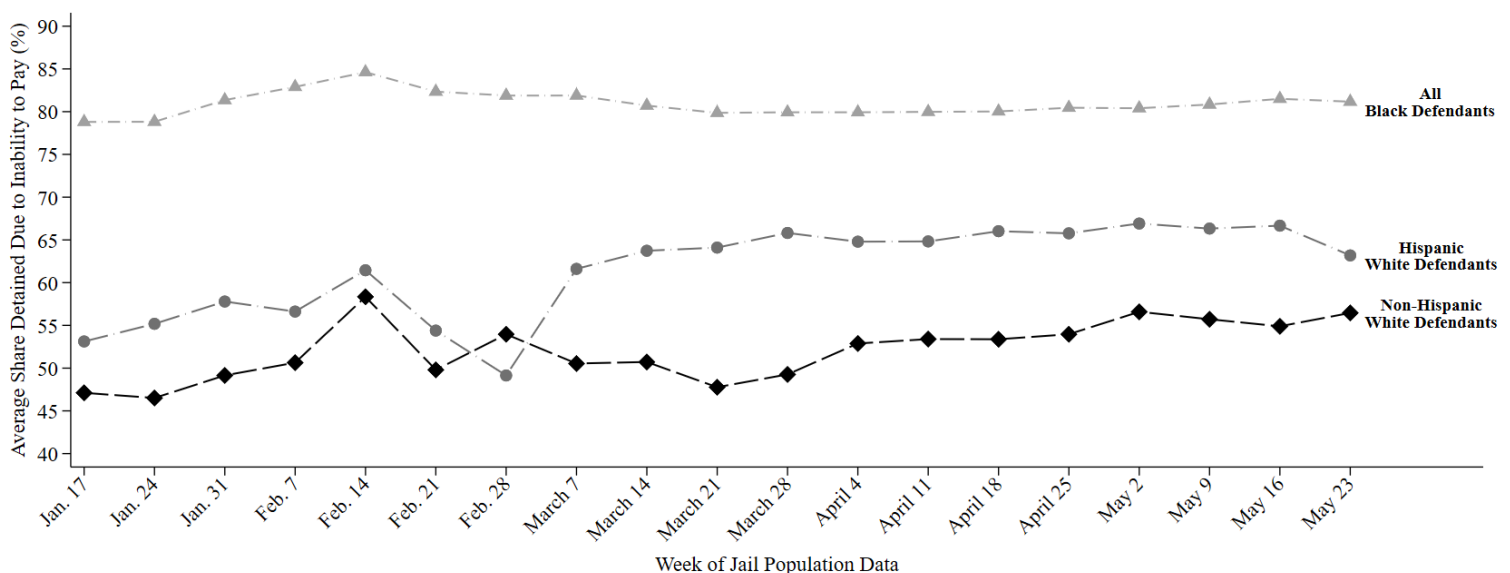

This report uses jail population data provided by Harris County. Share detained due to inability to pay represents the percent of current pretrial jail inmates assigned to this judge who were detained because they couldn't afford money bail.

# HARRIS COUNTY FELONY PRETRIAL DETENTION REPORT

*Brought to you by the Texas Criminal Justice Coalition and researchers at Harvard University*

May 30, 2021 - June 5, 2021



## Brian Warren – 209<sup>th</sup> District Court

Among current pretrial jail inmates assigned to Judge Warren:

- **81% of Black defendants (128 out of 158)**
- **61% of Hispanic White defendants (34 out of 55)**
- **56% of non-Hispanic White defendants (49 out of 87)**

were detained per night based on inability to pay

Last week, among current pretrial jail inmates assigned to Judge Warren, **81% of Black defendants (128 out of 158 on an average night)**, **61% of Hispanic White defendants (34 out of 55 on an average night)**, and **56% of non-Hispanic White defendants (49 out of 87 on an average night)** were detained in Harris County Jail because they couldn't afford money bail.

Judge Warren's **racial difference in the share detained due to inability to pay for Black and Non-Hispanic White defendants** is among the **25% worst** in Harris County. His **racial difference in the share detained due to inability to pay for Hispanic and Non-Hispanic White defendants** is among the **50% worst** in Harris County.

## Track Judge Warren's Share Detained Due to Inability to Pay

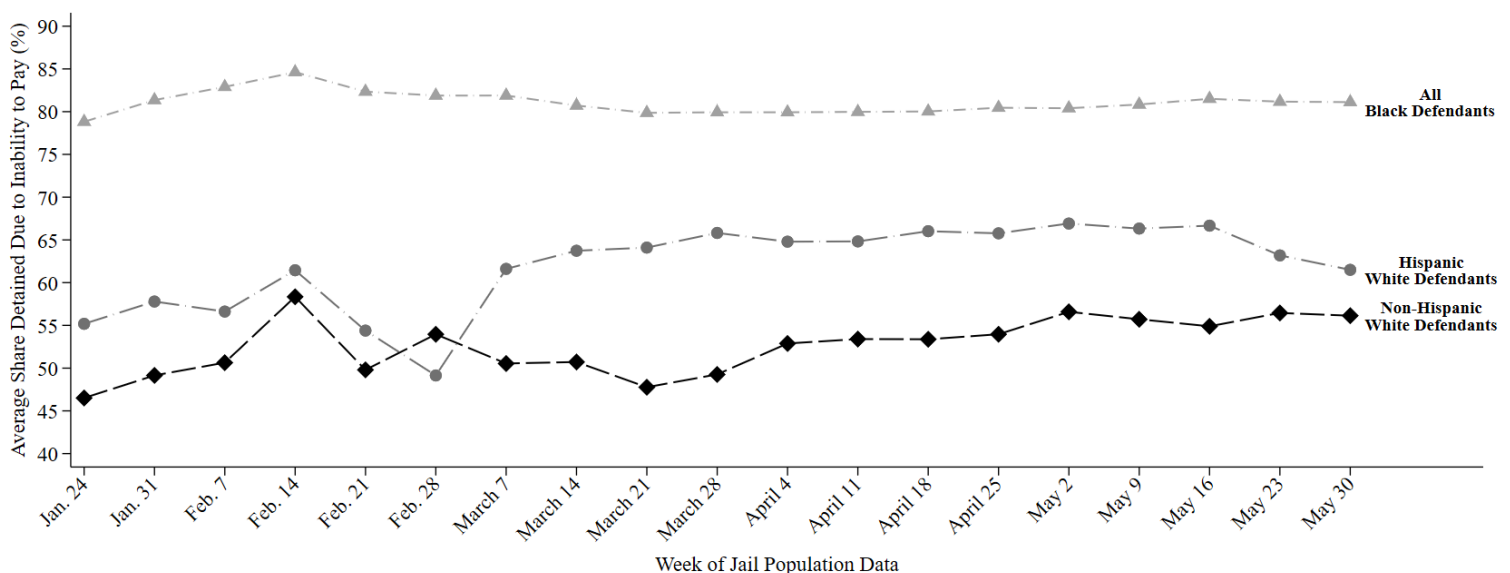

This report uses jail population data provided by Harris County. Share detained due to inability to pay represents the percent of current pretrial jail inmates assigned to this judge who were detained because they couldn't afford money bail.



# HARRIS COUNTY FELONY PRETRIAL DETENTION REPORT

*Brought to you by the Texas Criminal Justice Coalition and researchers at Harvard University*

June 6, 2021 - June 12, 2021



## Brian Warren – 209<sup>th</sup> District Court

Among current pretrial jail inmates assigned to Judge Warren:

- **83% of Black defendants (139 out of 168)**
- **62% of Hispanic White defendants (34 out of 55)**
- **56% of non-Hispanic White defendants (49 out of 87)**

were detained per night based on inability to pay

Last week, among current pretrial jail inmates assigned to Judge Warren, **83% of Black defendants (139 out of 168 on an average night)**, **62% of Hispanic White defendants (34 out of 55 on an average night)**, and **56% of non-Hispanic White defendants (49 out of 87 on an average night)** were detained in Harris County Jail because they couldn't afford money bail.

Judge Warren's **racial difference in the share detained due to inability to pay for Black and Non-Hispanic White defendants** is among the **25% worst** in Harris County. His **racial difference in the share detained due to inability to pay for Hispanic and Non-Hispanic White defendants** is among the **50% worst** in Harris County.

## Track Judge Warren's Share Detained Due to Inability to Pay

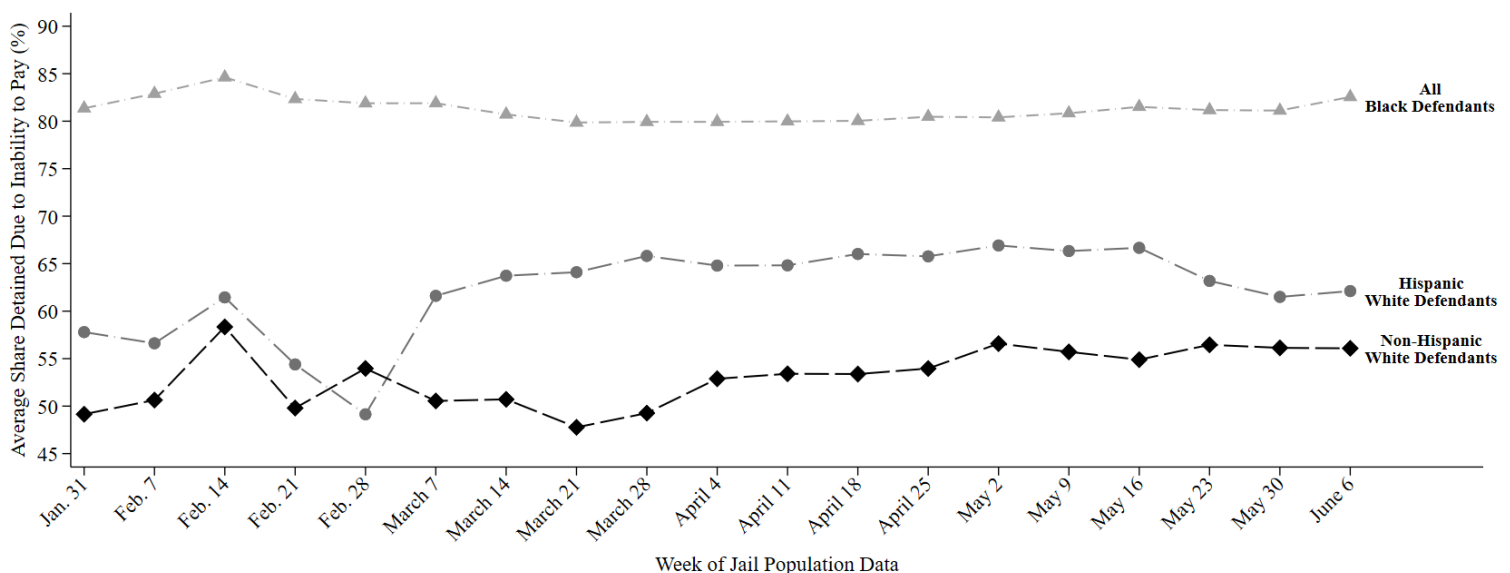

This report uses jail population data provided by Harris County. Share detained due to inability to pay represents the percent of current pretrial jail inmates assigned to this judge who were detained because they couldn't afford money bail.

# HARRIS COUNTY FELONY PRETRIAL DETENTION REPORT

*Brought to you by the Texas Criminal Justice Coalition and researchers at Harvard University*

June 13, 2021 - June 19, 2021



## Brian Warren – 209<sup>th</sup> District Court

Among current pretrial jail inmates assigned to Judge Warren:

- **84% of Black defendants (143 out of 170)**
- **62% of Hispanic White defendants (35 out of 56)**
- **57% of non-Hispanic White defendants (49 out of 87)**

were detained per night based on inability to pay

Last week, among current pretrial jail inmates assigned to Judge Warren, **84% of Black defendants (143 out of 170 on an average night)**, **62% of Hispanic White defendants (35 out of 56 on an average night)**, and **57% of non-Hispanic White defendants (49 out of 87 on an average night)** were detained in Harris County Jail because they couldn't afford money bail.

Judge Warren's **racial difference in the share detained due to inability to pay for Black and Non-Hispanic White defendants** is among the **25% worst** in Harris County. His **racial difference in the share detained due to inability to pay for Hispanic and Non-Hispanic White defendants** is among the **50% best** in Harris County.

## Track Judge Warren's Share Detained Due to Inability to Pay

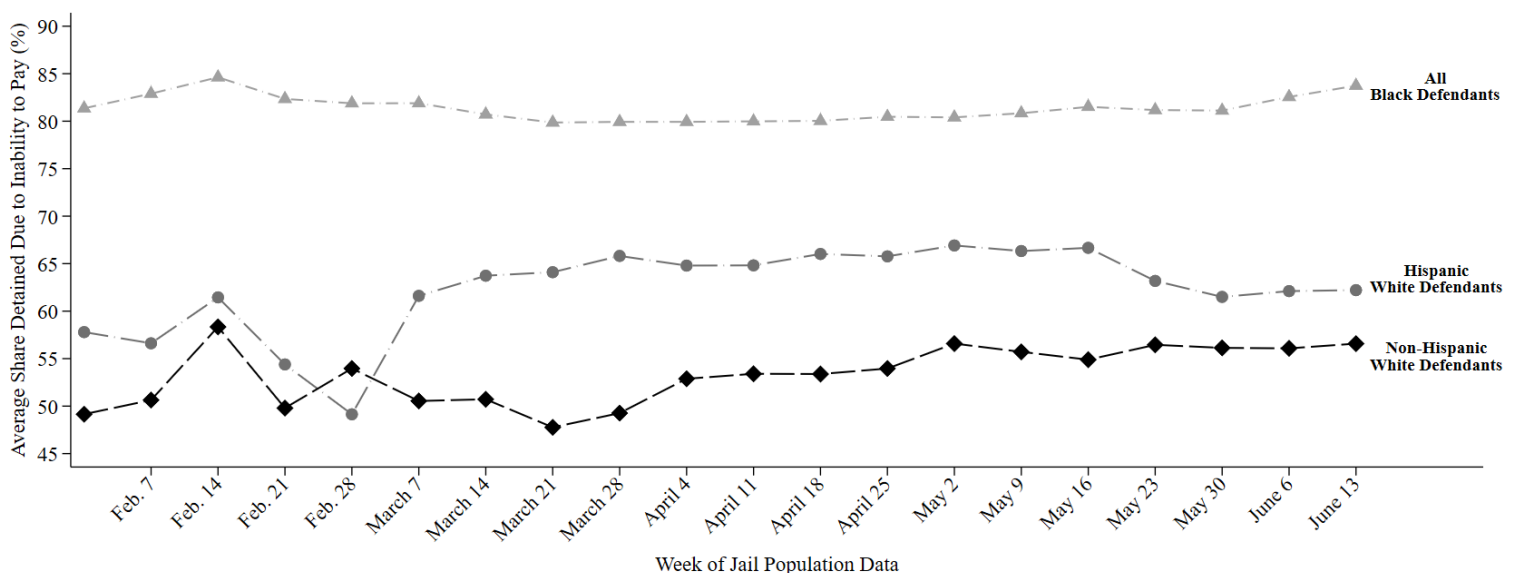

This report uses jail population data provided by Harris County. Share detained due to inability to pay represents the percent of current pretrial jail inmates assigned to this judge who were detained because they couldn't afford money bail.

# HARRIS COUNTY FELONY PRETRIAL DETENTION REPORT

*Brought to you by the Texas Criminal Justice Coalition and researchers at Harvard University*

June 27, 2021 - July 3, 2021



## Brian Warren – 209<sup>th</sup> District Court

Among current pretrial jail inmates assigned to Judge Warren:

- **84% of Black defendants (144 out of 171)**
- **66% of Hispanic White defendants (39 out of 59)**
- **57% of non-Hispanic White defendants (46 out of 82)**

were detained per night based on inability to pay

Last week, among current pretrial jail inmates assigned to Judge Warren, **84% of Black defendants (144 out of 171 on an average night)**, **66% of Hispanic White defendants (39 out of 59 on an average night)**, and **57% of non-Hispanic White defendants (46 out of 82 on an average night)** were detained in Harris County Jail because they couldn't afford money bail.

Judge Warren's **racial difference in the share detained due to inability to pay for Black and Non-Hispanic White defendants** is among the **25% worst** in Harris County. His **racial difference in the share detained due to inability to pay for Hispanic and Non-Hispanic White defendants** is among the **50% worst** in Harris County.

## Track Judge Warren's Share Detained Due to Inability to Pay

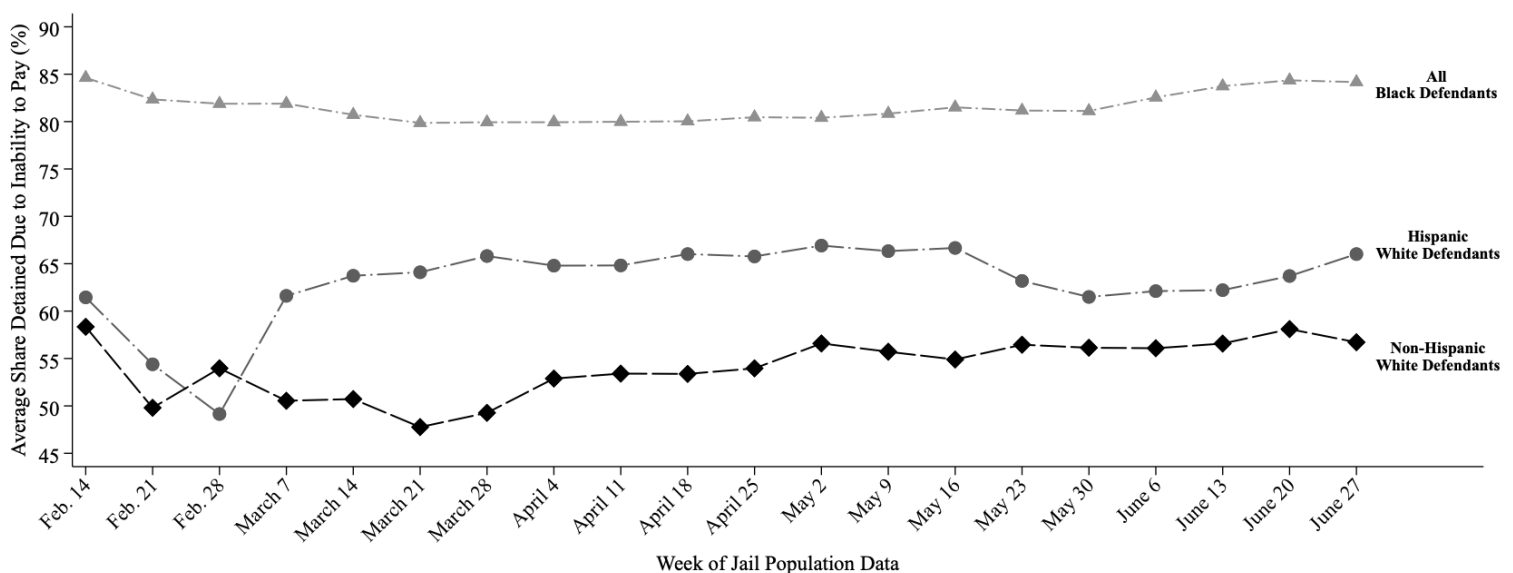

This report uses jail population data provided by Harris County. Share detained due to inability to pay represents the percent of current pretrial jail inmates assigned to this judge who were detained because they couldn't afford money bail.

# HARRIS COUNTY FELONY PRETRIAL DETENTION REPORT

*Brought to you by the Texas Criminal Justice Coalition and researchers at Harvard University*

July 4, 2021 - July 10, 2021



## Brian Warren – 209<sup>th</sup> District Court

Among current pretrial jail inmates assigned to Judge Warren:

- **84% of Black defendants (143 out of 170)**
- **66% of Hispanic White defendants (38 out of 57)**
- **59% of non-Hispanic White defendants (48 out of 81)**

were detained per night based on inability to pay

Last week, among current pretrial jail inmates assigned to Judge Warren, **84% of Black defendants (143 out of 170 on an average night)**, **66% of Hispanic White defendants (38 out of 57 on an average night)**, and **59% of non-Hispanic White defendants (48 out of 81 on an average night)** were detained in Harris County Jail because they couldn't afford money bail.

Judge Warren's **racial difference in the share detained due to inability to pay for Black and Non-Hispanic White defendants** is among the **25% worst** in Harris County. His **racial difference in the share detained due to inability to pay for Hispanic and Non-Hispanic White defendants** is among the **50% worst** in Harris County.

## Track Judge Warren's Share Detained Due to Inability to Pay

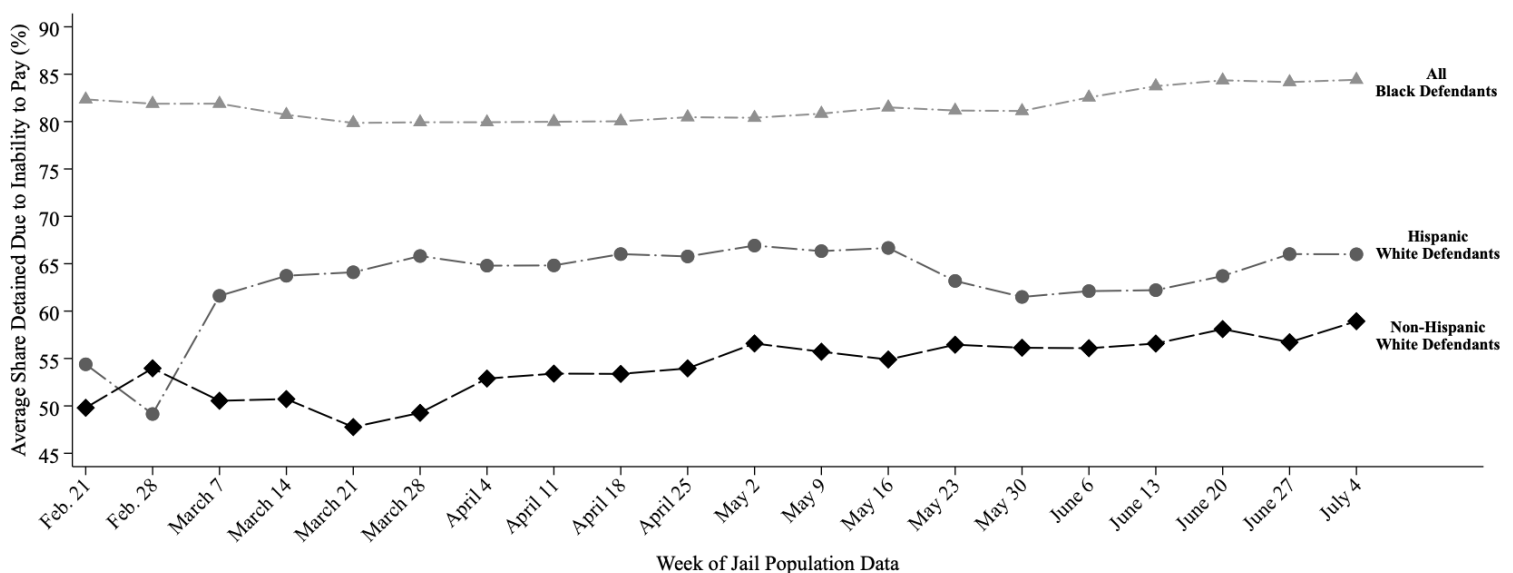

This report uses jail population data provided by Harris County. Share detained due to inability to pay represents the percent of current pretrial jail inmates assigned to this judge who were detained because they couldn't afford money bail.

# HARRIS COUNTY FELONY PRETRIAL DETENTION REPORT

*Brought to you by the Texas Criminal Justice Coalition and researchers at Harvard University*

July 25, 2021 - July 31, 2021



## Brian Warren – 209<sup>th</sup> District Court

Among current pretrial jail inmates assigned to Judge Warren:

- **87% of Black defendants (156 out of 180)**
- **66% of Hispanic White defendants (36 out of 54)**
- **64% of non-Hispanic White defendants (60 out of 93)**

were detained per night based on inability to pay

Last week, among current pretrial jail inmates assigned to **Judge Warren**, **87% of Black defendants (156 out of 180 on an average night)**, **66% of Hispanic White defendants (36 out of 54 on an average night)**, and **64% of non-Hispanic White defendants (60 out of 93 on an average night)** were detained in Harris County Jail because they couldn't afford money bail.

Judge Warren's **racial difference in the share detained due to inability to pay for Black and Non-Hispanic White defendants** is among the **25% worst** in Harris County. His **racial difference in the share detained due to inability to pay for Hispanic and Non-Hispanic White defendants** is among the **25% best** in Harris County.

## Track Judge Warren's Share Detained Due to Inability to Pay

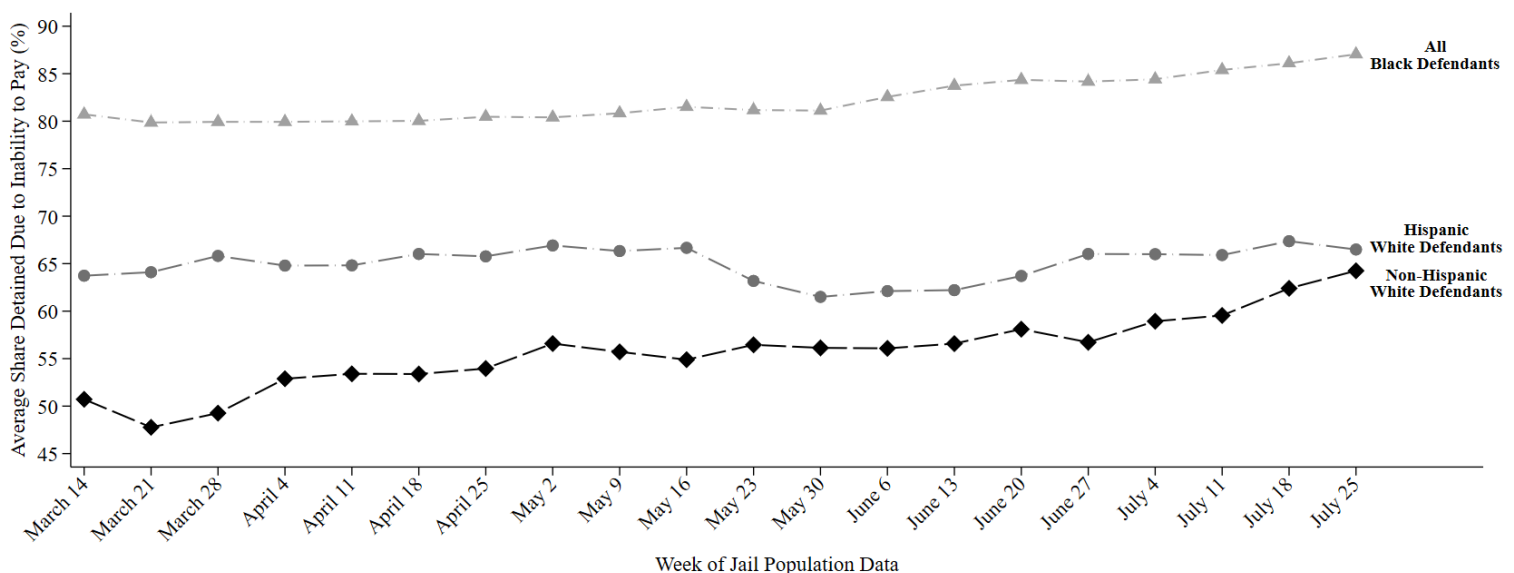

This report uses jail population data provided by Harris County. Share detained due to inability to pay represents the percent of current pretrial jail inmates assigned to this judge who were detained because they couldn't afford money bail.

# HARRIS COUNTY FELONY PRETRIAL DETENTION REPORT

*Brought to you by the Texas Criminal Justice Coalition and researchers at Harvard University*

August 1, 2021 - August 7, 2021



## Brian Warren – 209<sup>th</sup> District Court

Among current pretrial jail inmates assigned to Judge Warren:

- **87% of Black defendants (156 out of 179)**
- **66% of Hispanic White defendants (37 out of 56)**
- **64% of non-Hispanic White defendants (58 out of 92)**

were detained per night based on inability to pay

Last week, among current pretrial jail inmates assigned to Judge Warren, **87% of Black defendants (156 out of 179 on an average night)**, **66% of Hispanic White defendants (37 out of 56 on an average night)**, and **64% of non-Hispanic White defendants (58 out of 92 on an average night)** were detained in Harris County Jail because they couldn't afford money bail.

Judge Warren's **racial difference in the share detained due to inability to pay for Black and Non-Hispanic White defendants** is among the **25% worst** in Harris County. His **racial difference in the share detained due to inability to pay for Hispanic and Non-Hispanic White defendants** is among the **25% best** in Harris County.

## Track Judge Warren's Share Detained Due to Inability to Pay

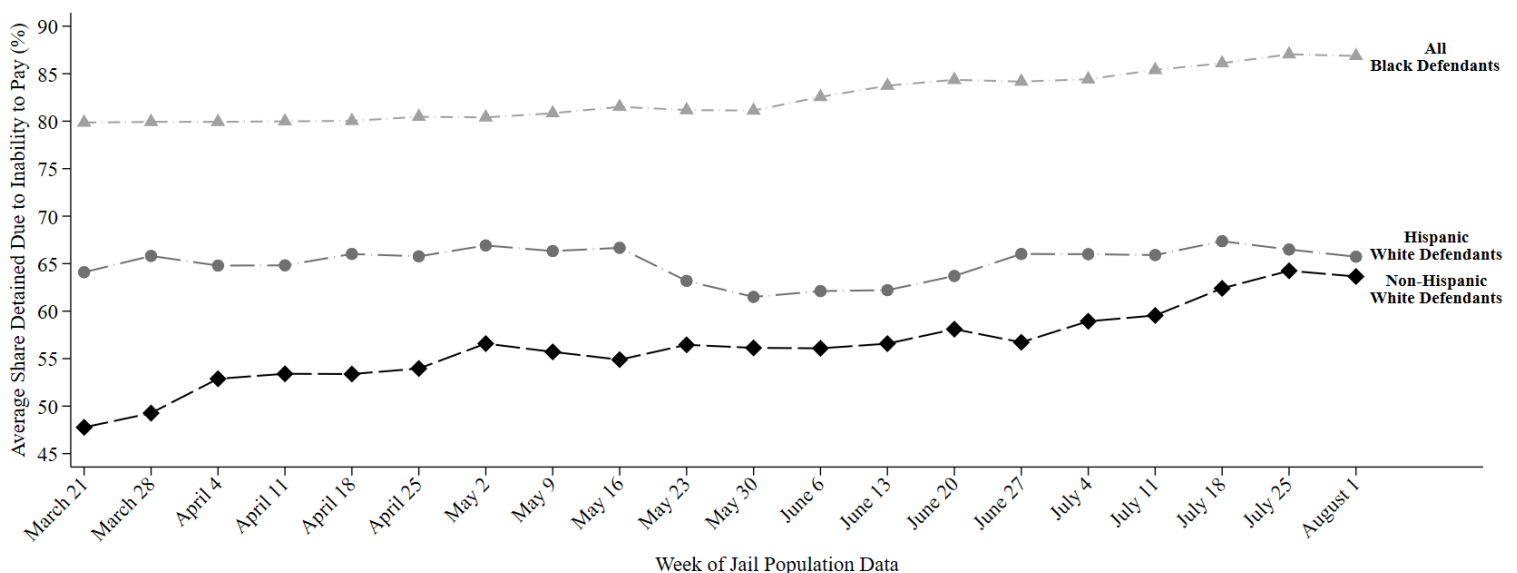

This report uses jail population data provided by Harris County. Share detained due to inability to pay represents the percent of current pretrial jail inmates assigned to this judge who were detained because they couldn't afford money bail.

# HARRIS COUNTY FELONY PRETRIAL DETENTION REPORT

*Brought to you by the Texas Criminal Justice Coalition and researchers at Harvard University*

August 12, 2021 - August 28, 2021



## Brian Warren – 209<sup>th</sup> District Court

Among current pretrial jail inmates assigned to Judge Warren:

- **87% of Black defendants (153 out of 176)**
- **67% of Hispanic White defendants (39 out of 58)**
- **66% of non-Hispanic White defendants (63 out of 96)**

were detained per night based on inability to pay

Last week, among current pretrial jail inmates assigned to **Judge Warren**, **87% of Black defendants (153 out of 176 on an average night)**, **67% of Hispanic White defendants (39 out of 58 on an average night)**, and **66% of non-Hispanic White defendants (63 out of 96 on an average night)** were detained in Harris County Jail because they couldn't afford money bail.

Judge Warren's **racial difference in the share detained due to inability to pay for Black and Non-Hispanic White defendants** is among the **25% worst** in Harris County. His **racial difference in the share detained due to inability to pay for Hispanic and Non-Hispanic White defendants** is among the **25% best** in Harris County.

## Track Judge Warren's Share Detained Due to Inability to Pay

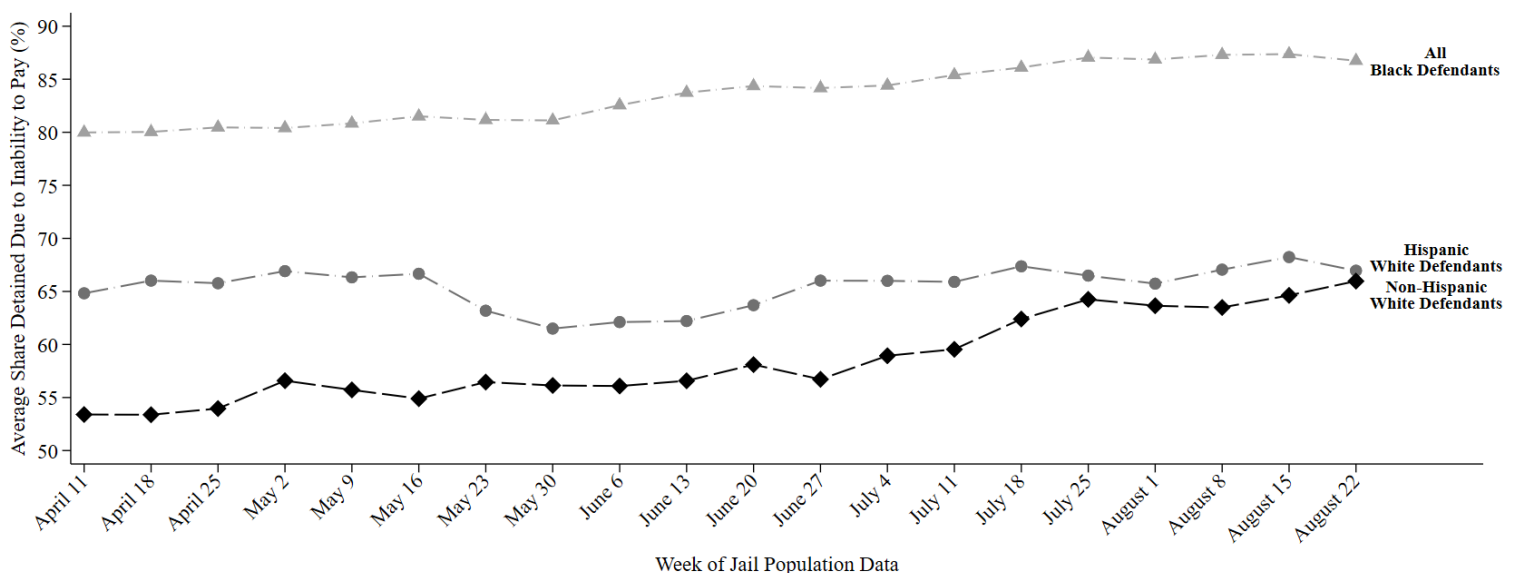

This report uses jail population data provided by Harris County. Share detained due to inability to pay represents the percent of current pretrial jail inmates assigned to this judge who were detained because they couldn't afford money bail.



# HARRIS COUNTY FELONY PRETRIAL DETENTION REPORT

*Brought to you by the Texas Criminal Justice Coalition and researchers at Harvard University*

August 29, 2021 - September 4, 2021



## Brian Warren – 209<sup>th</sup> District Court

Among current pretrial jail inmates assigned to Judge Warren:

- **86% of Black defendants (152 out of 176)**
- **64% of Hispanic White defendants (36 out of 57)**
- **67% of non-Hispanic White defendants (63 out of 94)**

were detained per night based on inability to pay

Last week, among current pretrial jail inmates assigned to Judge Warren, **86% of Black defendants (152 out of 176 on an average night)**, **64% of Hispanic White defendants (36 out of 57 on an average night)**, and **67% of non-Hispanic White defendants (63 out of 94 on an average night)** were detained in Harris County Jail because they couldn't afford money bail.

Judge Warren's **racial difference in the share detained due to inability to pay for Black and Non-Hispanic White defendants** is among the **25% worst** in Harris County. His **racial difference in the share detained due to inability to pay for Hispanic and Non-Hispanic White defendants** is among the **25% best** in Harris County.

## Track Judge Warren's Share Detained Due to Inability to Pay

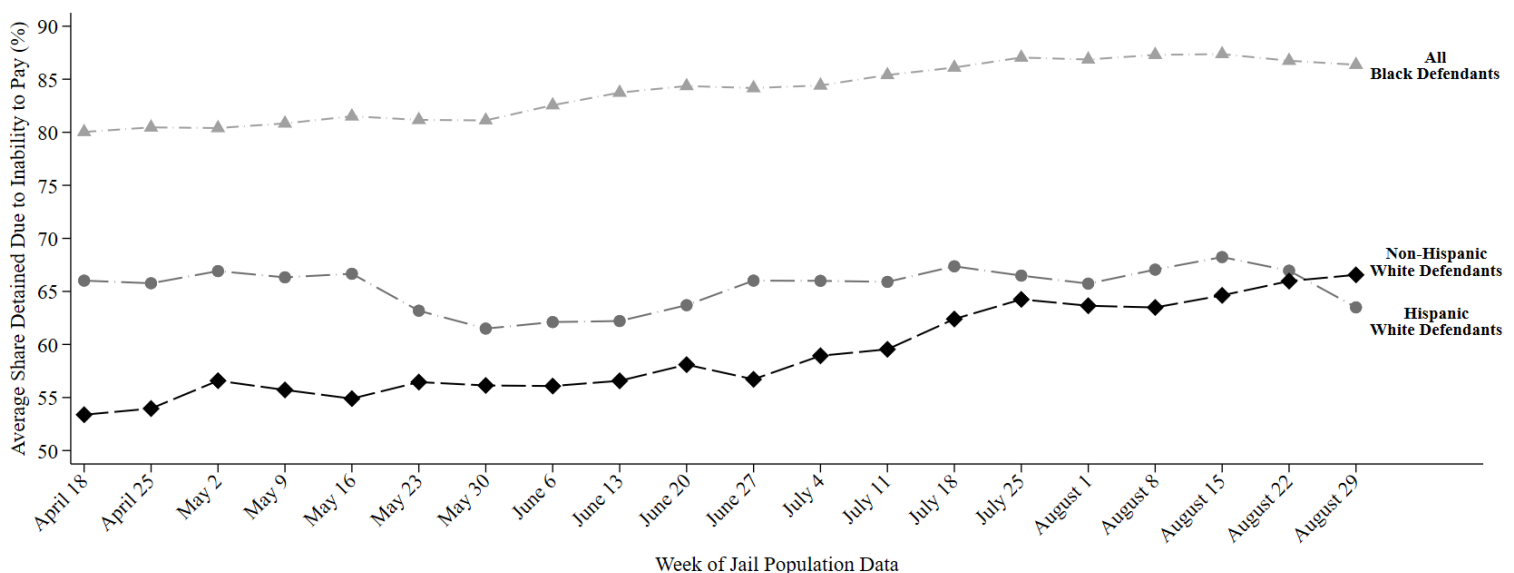

This report uses jail population data provided by Harris County. Share detained due to inability to pay represents the percent of current pretrial jail inmates assigned to this judge who were detained because they couldn't afford money bail.

# HARRIS COUNTY FELONY PRETRIAL DETENTION REPORT

*Brought to you by the Texas Center for Justice and Equity and researchers at Harvard University*

September 12, 2021 - September 18, 2021



## Brian Warren – 209<sup>th</sup> District Court

Among current pretrial jail inmates assigned to Judge Warren:

- **86% of Black defendants (149 out of 173)**
- **64% of Hispanic White defendants (36 out of 56)**
- **66% of non-Hispanic White defendants (65 out of 98)**

were detained per night based on inability to pay

Last week, among current pretrial jail inmates assigned to Judge Warren, **86% of Black defendants (149 out of 173 on an average night)**, **64% of Hispanic White defendants (36 out of 56 on an average night)**, and **66% of non-Hispanic White defendants (65 out of 98 on an average night)** were detained in Harris County Jail because they couldn't afford money bail.

Judge Warren's **racial difference in the share detained due to inability to pay for Black and Non-Hispanic White defendants** is among the **25% worst** in Harris County. His **racial difference in the share detained due to inability to pay for Hispanic and Non-Hispanic White defendants** is among the **25% best** in Harris County.

## Track Judge Warren's Share Detained Due to Inability to Pay

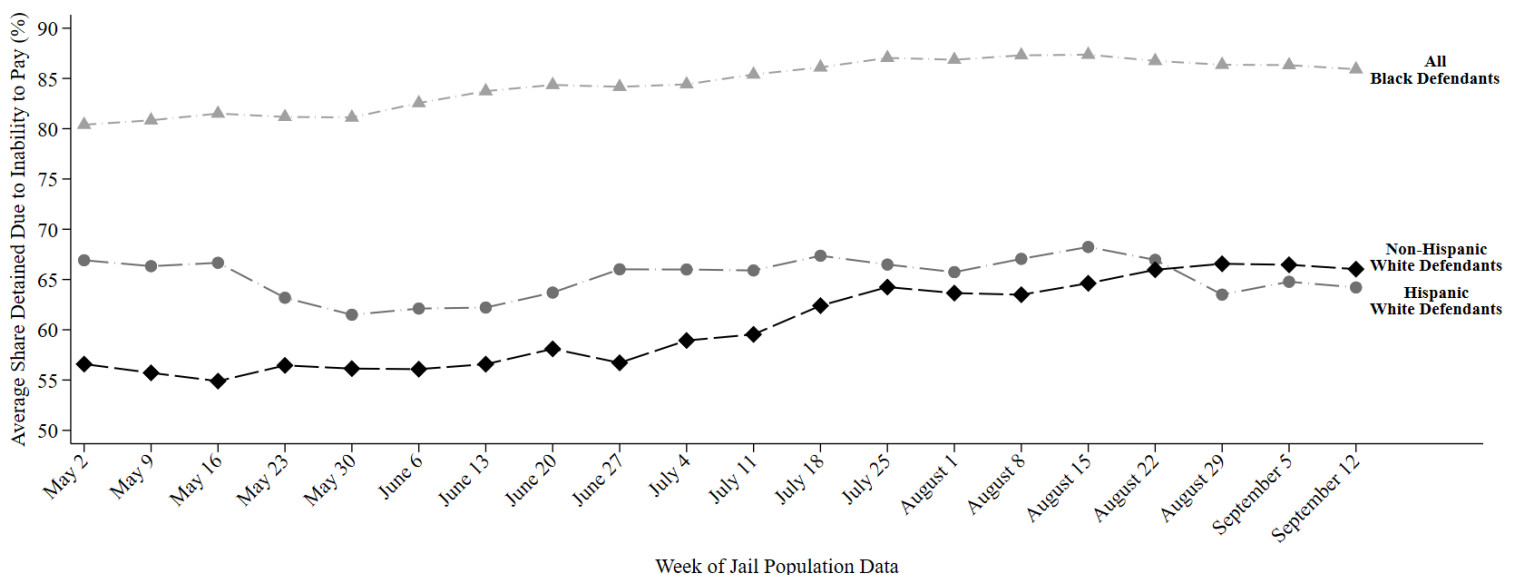

This report uses jail population data provided by Harris County. Share detained due to inability to pay represents the percent of current pretrial jail inmates assigned to this judge who were detained because they couldn't afford money bail.

# HARRIS COUNTY FELONY PRETRIAL DETENTION REPORT

*Brought to you by the Texas Center for Justice and Equity and researchers at Harvard University*

September 19, 2021 - September 25, 2021



## Brian Warren – 209<sup>th</sup> District Court

Among current pretrial jail inmates assigned to Judge Warren:

- **86% of Black defendants (146 out of 169)**
- **64% of Hispanic White defendants (37 out of 58)**
- **66% of non-Hispanic White defendants (66 out of 99)**

were detained per night based on inability to pay

Last week, among current pretrial jail inmates assigned to **Judge Warren**, **86% of Black defendants (146 out of 169 on an average night)**, **64% of Hispanic White defendants (37 out of 58 on an average night)**, and **66% of non-Hispanic White defendants (66 out of 99 on an average night)** were detained in Harris County Jail because they couldn't afford money bail.

Judge Warren's **racial difference in the share detained due to inability to pay for Black and Non-Hispanic White defendants** is among the **25% worst** in Harris County. His **racial difference in the share detained due to inability to pay for Hispanic and Non-Hispanic White defendants** is among the **25% best** in Harris County.

## Track Judge Warren's Share Detained Due to Inability to Pay

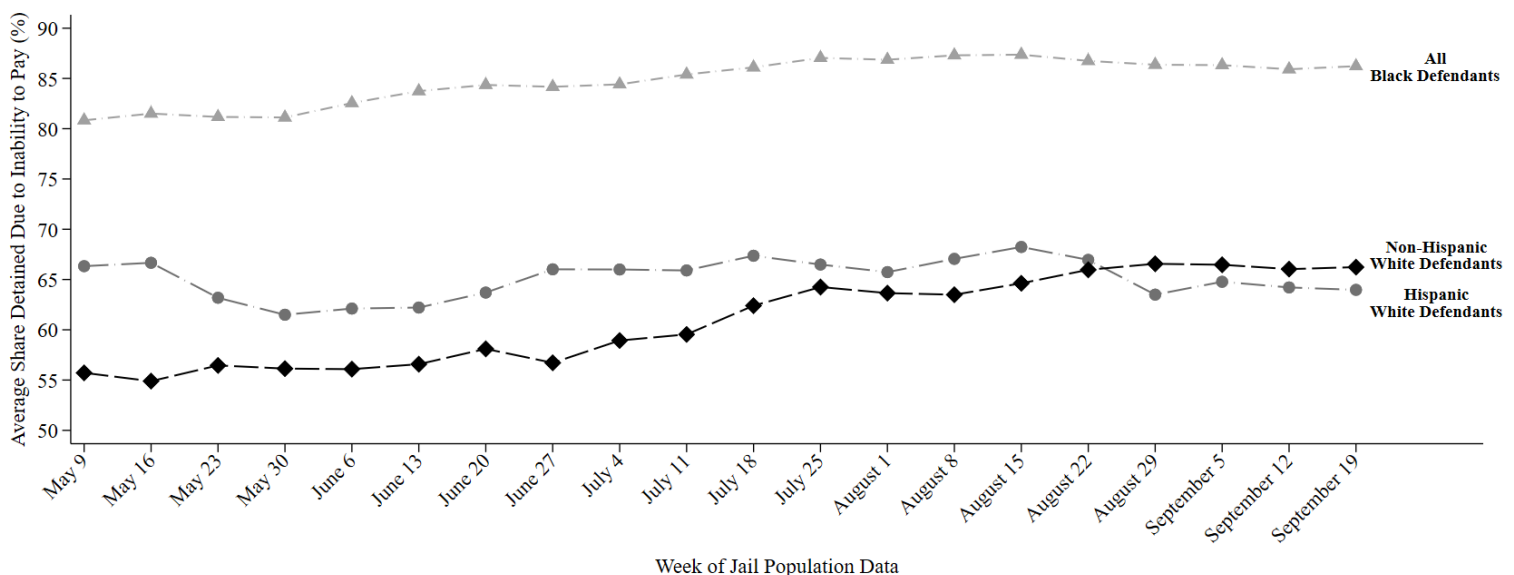

This report uses jail population data provided by Harris County. Share detained due to inability to pay represents the percent of current pretrial jail inmates assigned to this judge who were detained because they couldn't afford money bail.

# HARRIS COUNTY FELONY PRETRIAL DETENTION REPORT

*Brought to you by the Texas Center for Justice and Equity and researchers at Harvard University*

October 3, 2021 - October 9, 2021



## Brian Warren – 209<sup>th</sup> District Court

Among current pretrial jail inmates assigned to Judge Warren:

- **88% of Black defendants (140 out of 161)**
- **65% of Hispanic White defendants (38 out of 58)**
- **65% of non-Hispanic White defendants (60 out of 91)**

were detained per night based on inability to pay

Last week, among current pretrial jail inmates assigned to Judge Warren, **88% of Black defendants (140 out of 161 on an average night)**, **65% of Hispanic White defendants (38 out of 58 on an average night)**, and **65% of non-Hispanic White defendants (60 out of 91 on an average night)** were detained in Harris County Jail because they couldn't afford money bail.

Judge Warren's **racial difference in the share detained due to inability to pay for Black and Non-Hispanic White defendants** is among the **25% worst** in Harris County. His **racial difference in the share detained due to inability to pay for Hispanic and Non-Hispanic White defendants** is among the **25% best** in Harris County.

## Track Judge Warren's Share Detained Due to Inability to Pay

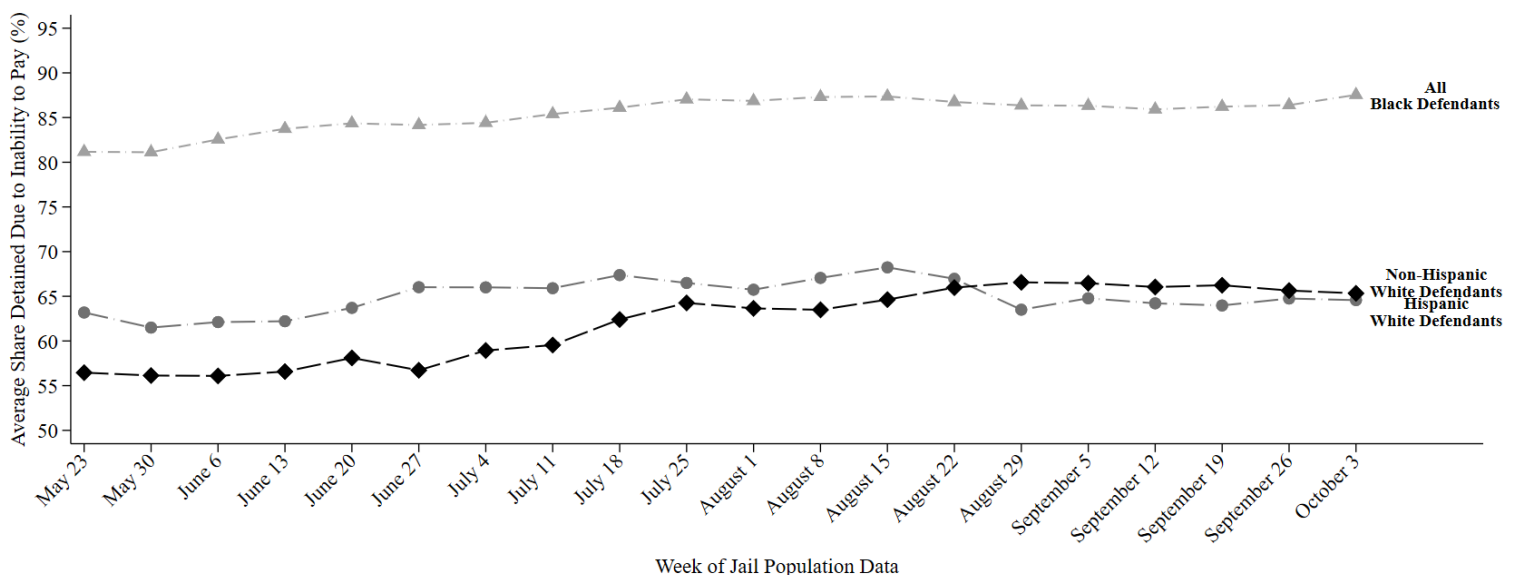

This report uses jail population data provided by Harris County. Share detained due to inability to pay represents the percent of current pretrial jail inmates assigned to this judge who were detained because they couldn't afford money bail.

# HARRIS COUNTY FELONY PRETRIAL DETENTION REPORT

*Brought to you by the Texas Center for Justice and Equity and researchers at Harvard University*

October 17, 2021 - October 23, 2021



## Brian Warren – 209<sup>th</sup> District Court

Among current pretrial jail inmates assigned to Judge Warren:

- **88% of Black defendants (146 out of 165)**
- **62% of Hispanic White defendants (35 out of 56)**
- **65% of non-Hispanic White defendants (61 out of 94)**

were detained per night based on inability to pay

Last week, among current pretrial jail inmates assigned to Judge Warren, **88% of Black defendants (146 out of 165 on an average night)**, **62% of Hispanic White defendants (35 out of 56 on an average night)**, and **65% of non-Hispanic White defendants (61 out of 94 on an average night)** were detained in Harris County Jail because they couldn't afford money bail.

Judge Warren's **racial difference in the share detained due to inability to pay for Black and Non-Hispanic White defendants** is among the **25% worst** in Harris County. His **racial difference in the share detained due to inability to pay for Hispanic and Non-Hispanic White defendants** is among the **50% best** in Harris County.

## Track Judge Warren's Share Detained Due to Inability to Pay

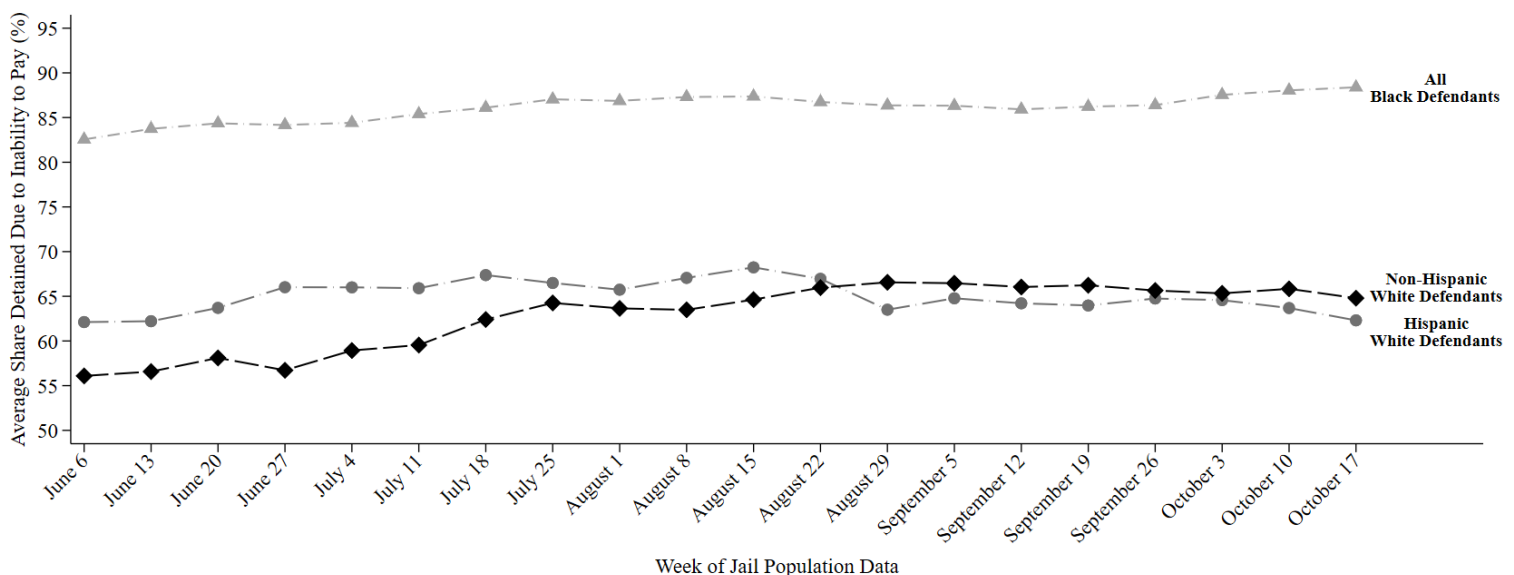

This report uses jail population data provided by Harris County. Share detained due to inability to pay represents the percent of current pretrial jail inmates assigned to this judge who were detained because they couldn't afford money bail.

# HARRIS COUNTY FELONY PRETRIAL DETENTION REPORT

*Brought to you by the Texas Center for Justice and Equity and researchers at Harvard University*

October 24, 2021 - October 30, 2021



## Brian Warren – 209<sup>th</sup> District Court

Among current pretrial jail inmates assigned to Judge Warren:

- **89% of Black defendants (150 out of 168)**
- **65% of Hispanic White defendants (36 out of 56)**
- **64% of non-Hispanic White defendants (59 out of 91)**

were detained per night based on inability to pay

Last week, among current pretrial jail inmates assigned to Judge Warren, **89% of Black defendants (150 out of 168 on an average night)**, **65% of Hispanic White defendants (36 out of 56 on an average night)**, and **64% of non-Hispanic White defendants (59 out of 91 on an average night)** were detained in Harris County Jail because they couldn't afford money bail.

Judge Warren's **racial difference in the share detained due to inability to pay for Black and Non-Hispanic White defendants** is among the **25% worst** in Harris County. His **racial difference in the share detained due to inability to pay for Hispanic and Non-Hispanic White defendants** is among the **25% best** in Harris County.

## Track Judge Warren's Share Detained Due to Inability to Pay

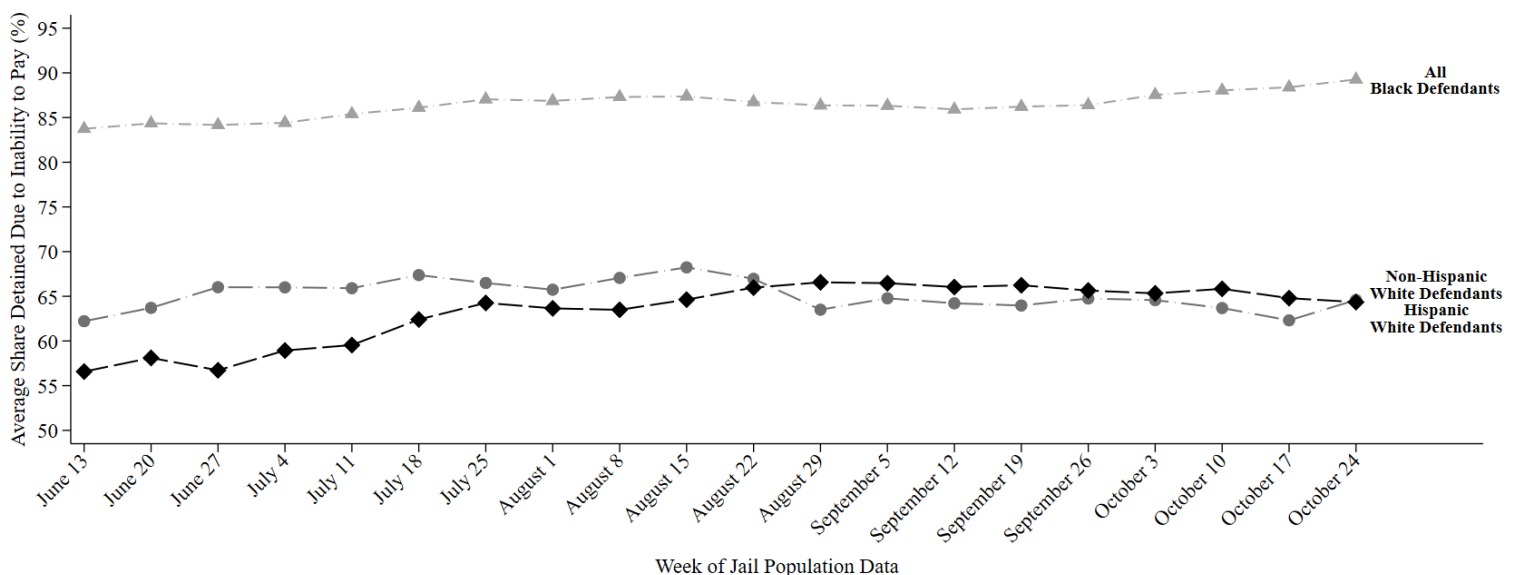

This report uses jail population data provided by Harris County. Share detained due to inability to pay represents the percent of current pretrial jail inmates assigned to this judge who were detained because they couldn't afford money bail.

# HARRIS COUNTY FELONY PRETRIAL DETENTION REPORT

*Brought to you by the Texas Center for Justice and Equity and researchers at Harvard University*

October 31, 2021 - November 06, 2021



## Brian Warren – 209<sup>th</sup> District Court

Among current pretrial jail inmates assigned to Judge Warren:

- **89% of Black defendants (153 out of 171)**
- **65% of Hispanic White defendants (36 out of 55)**
- **65% of non-Hispanic White defendants (58 out of 90)**

were detained per night based on inability to pay

Last week, among current pretrial jail inmates assigned to Judge Warren, **89% of Black defendants (153 out of 171 on an average night)**, **65% of Hispanic White defendants (36 out of 55 on an average night)**, and **65% of non-Hispanic White defendants (58 out of 90 on an average night)** were detained in Harris County Jail because they couldn't afford money bail.

Judge Warren's **racial difference in the share detained due to inability to pay for Black and Non-Hispanic White defendants** is among the **25% worst** in Harris County. His **racial difference in the share detained due to inability to pay for Hispanic and Non-Hispanic White defendants** is among the **25% best** in Harris County.

## Track Judge Warren's Share Detained Due to Inability to Pay

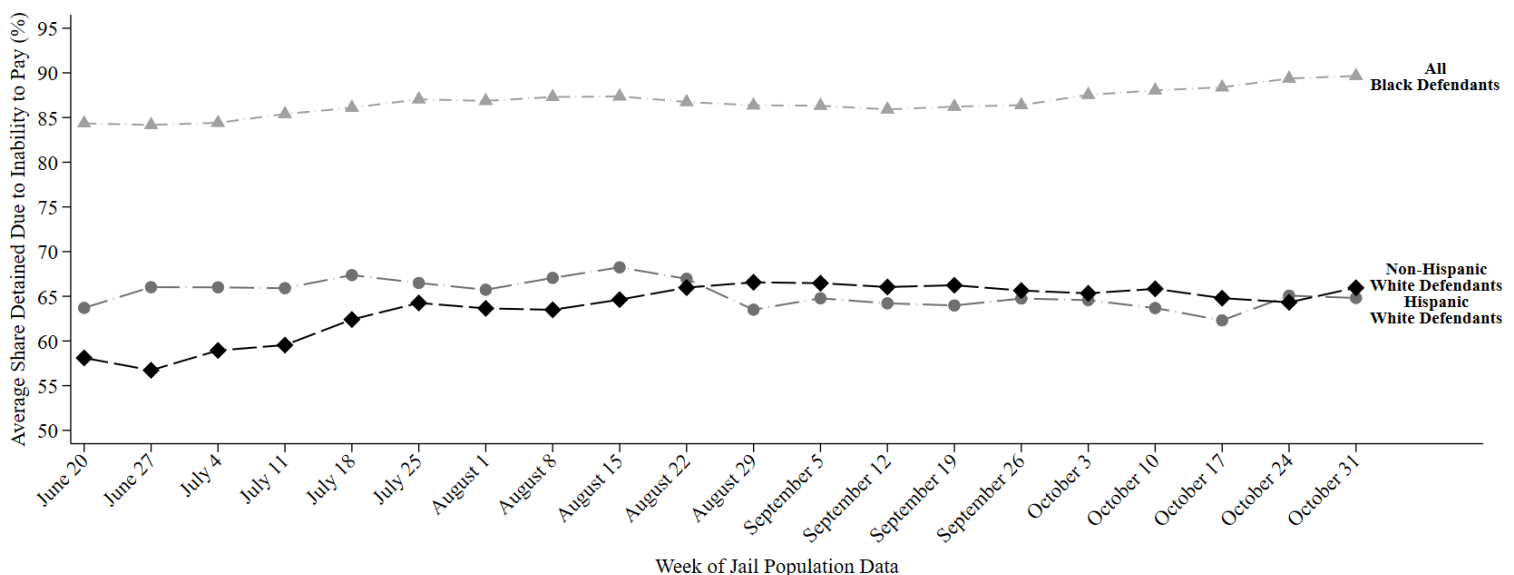

This report uses jail population data provided by Harris County. Share detained due to inability to pay represents the percent of current pretrial jail inmates assigned to this judge who were detained because they couldn't afford money bail.



# HARRIS COUNTY FELONY PRETRIAL DETENTION REPORT

*Brought to you by the Texas Center for Justice and Equity and researchers at Harvard University*

November 07, 2021 - November 13, 2021



## Brian Warren – 209<sup>th</sup> District Court

Among current pretrial jail inmates assigned to Judge Warren:

- **90% of Black defendants (154 out of 172)**
- **66% of Hispanic White defendants (35 out of 52)**
- **66% of non-Hispanic White defendants (60 out of 91)**

were detained per night based on inability to pay

Last week, among current pretrial jail inmates assigned to Judge Warren, **90% of Black defendants (154 out of 172 on an average night)**, **66% of Hispanic White defendants (35 out of 52 on an average night)**, and **66% of non-Hispanic White defendants (60 out of 91 on an average night)** were detained in Harris County Jail because they couldn't afford money bail.

Judge Warren's **racial difference in the share detained due to inability to pay for Black and Non-Hispanic White defendants** is among the **25% worst** in Harris County. His **racial difference in the share detained due to inability to pay for Hispanic and Non-Hispanic White defendants** is among the **25% best** in Harris County.

## Track Judge Warren's Share Detained Due to Inability to Pay

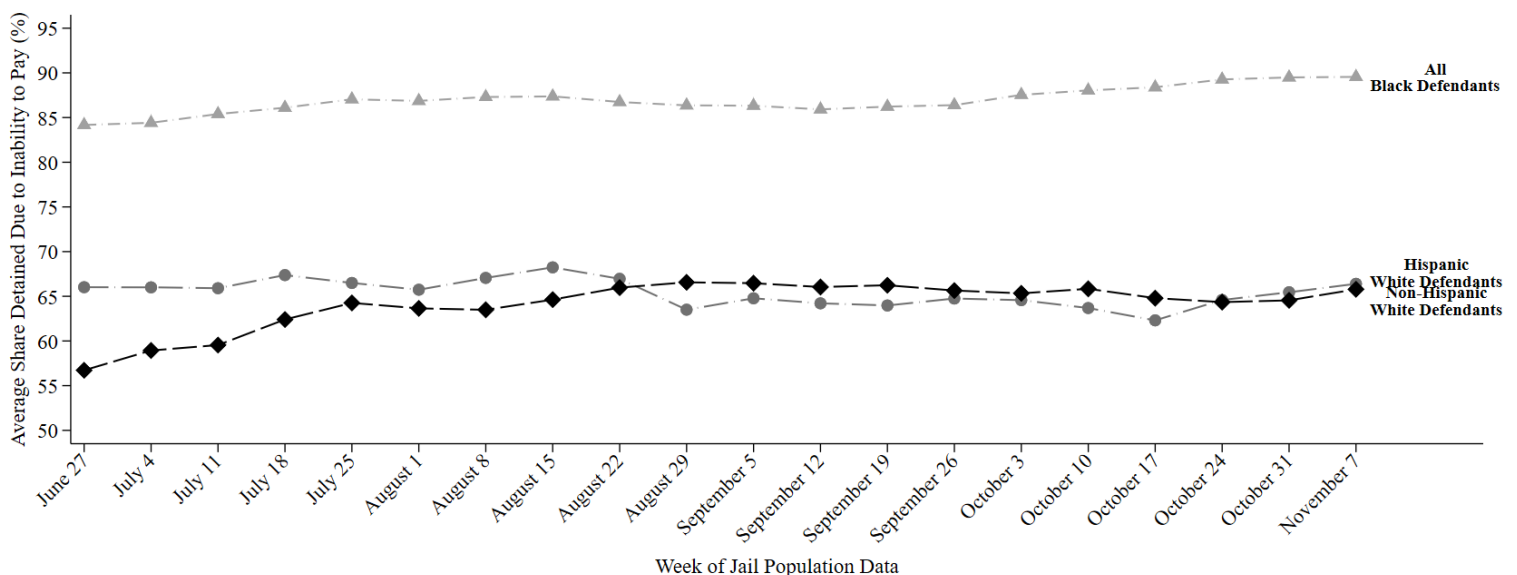

This report uses jail population data provided by Harris County. Share detained due to inability to pay represents the percent of current pretrial jail inmates assigned to this judge who were detained because they couldn't afford money bail.

# HARRIS COUNTY FELONY PRETRIAL DETENTION REPORT

*Brought to you by the Texas Center for Justice and Equity and researchers at Harvard University*

November 21, 2021 - November 27, 2021



## Brian Warren – 209<sup>th</sup> District Court

Among current pretrial jail inmates assigned to Judge Warren:

- **88% of Black defendants (148 out of 167)**
- **67% of Hispanic White defendants (44 out of 65)**
- **67% of non-Hispanic White defendants (40 out of 60)**

were detained per night based on inability to pay

Last week, among current pretrial jail inmates assigned to **Judge Warren**, **88% of Black defendants (148 out of 167 on an average night)**, **67% of Hispanic White defendants (44 out of 65 on an average night)**, and **67% of non-Hispanic White defendants (40 out of 60 on an average night)** were detained in Harris County Jail because they couldn't afford money bail.

Judge Warren's **racial difference in the share detained due to inability to pay for Black and Non-Hispanic White defendants** is among the **25% worst** in Harris County. His **racial difference in the share detained due to inability to pay for Hispanic and Non-Hispanic White defendants** is among the **25% best** in Harris County.

## Track Judge Warren's Share Detained Due to Inability to Pay

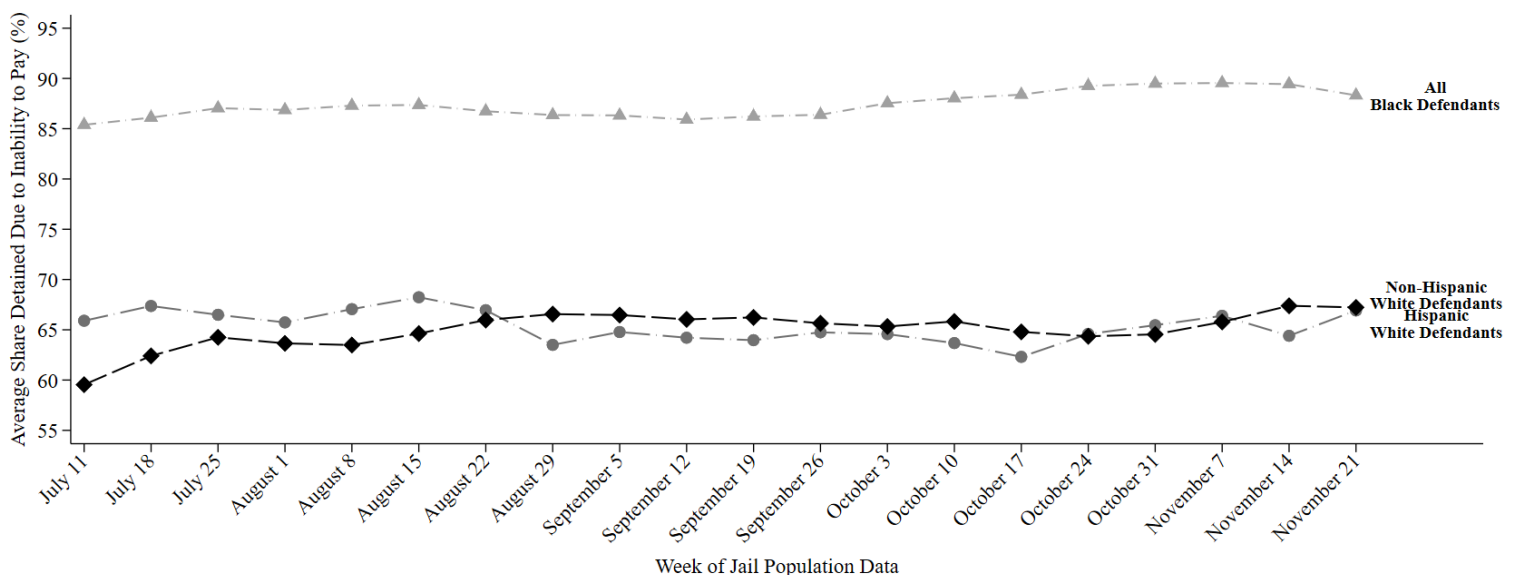

This report uses jail population data provided by Harris County. Share detained due to inability to pay represents the percent of current pretrial jail inmates assigned to this judge who were detained because they couldn't afford money bail.

# HARRIS COUNTY FELONY PRETRIAL DETENTION REPORT

*Brought to you by the Texas Center for Justice and Equity and researchers at Harvard University*

November 28, 2021 - December 4, 2021



## Brian Warren – 209<sup>th</sup> District Court

Among current pretrial jail inmates assigned to Judge Warren:

- **88% of Black defendants (143 out of 162)**
- **68% of Hispanic White defendants (30 out of 44)**
- **67% of non-Hispanic White defendants (48 out of 72)**

were detained per night based on inability to pay

Last week, among current pretrial jail inmates assigned to **Judge Warren**, **88% of Black defendants (143 out of 162 on an average night)**, **68% of Hispanic White defendants (30 out of 44 on an average night)**, and **67% of non-Hispanic White defendants (48 out of 72 on an average night)** were detained in Harris County Jail because they couldn't afford money bail.

Judge Warren's **racial difference in the share detained due to inability to pay for Black and Non-Hispanic White defendants** is among the **25% worst** in Harris County. His **racial difference in the share detained due to inability to pay for Hispanic and Non-Hispanic White defendants** is among the **25% best** in Harris County.

## Track Judge Warren's Share Detained Due to Inability to Pay

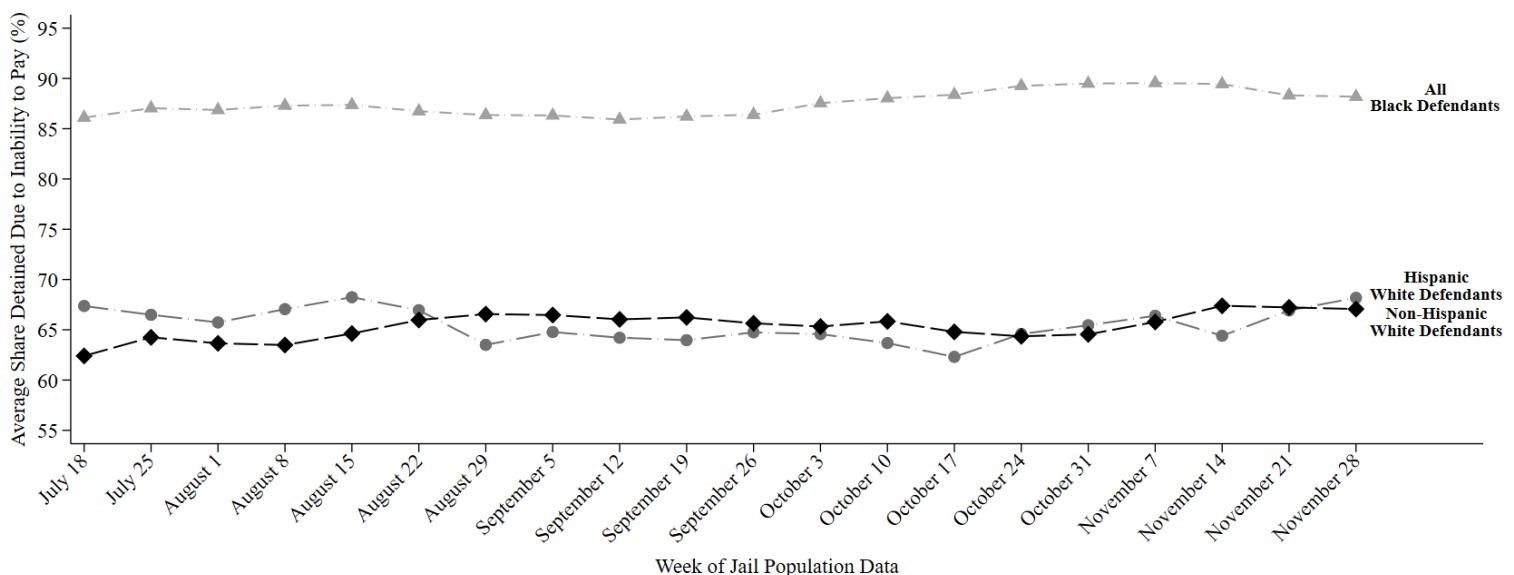

This report uses jail population data provided by Harris County. Share detained due to inability to pay represents the percent of current pretrial jail inmates assigned to this judge who were detained because they couldn't afford money bail.

# HARRIS COUNTY FELONY PRETRIAL DETENTION REPORT

*Brought to you by the Texas Center for Justice and Equity and researchers at Harvard University*

December 5, 2021 - December 11, 2021



## Brian Warren – 209<sup>th</sup> District Court

Among current pretrial jail inmates assigned to Judge Warren:

- **88% of Black defendants (145 out of 166)**
- **70% of Hispanic White defendants (32 out of 45)**
- **66% of non-Hispanic White defendants (49 out of 74)**

were detained per night based on inability to pay

Last week, among current pretrial jail inmates assigned to **Judge Warren**, **88% of Black defendants (145 out of 166 on an average night)**, **70% of Hispanic White defendants (32 out of 45 on an average night)**, and **66% of non-Hispanic White defendants (49 out of 74 on an average night)** were detained in Harris County Jail because they couldn't afford money bail.

Judge Warren's **racial difference in the share detained due to inability to pay for Black and Non-Hispanic White defendants** is among the **25% worst** in Harris County. His **racial difference in the share detained due to inability to pay for Hispanic and Non-Hispanic White defendants** is among the **50% best** in Harris County.

## Track Judge Warren's Share Detained Due to Inability to Pay

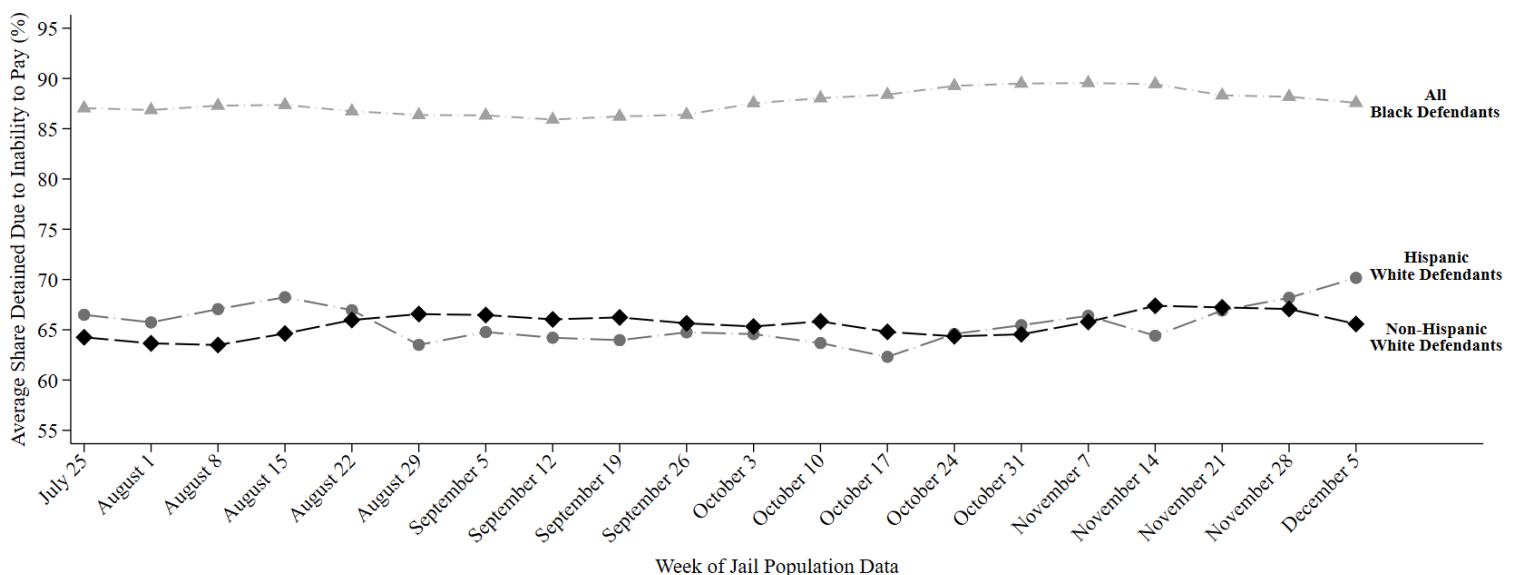

This report uses jail population data provided by Harris County. Share detained due to inability to pay represents the percent of current pretrial jail inmates assigned to this judge who were detained because they couldn't afford money bail.

# HARRIS COUNTY FELONY PRETRIAL DETENTION REPORT

BROUGHT TO YOU BY THE TEXAS CRIMINAL JUSTICE COALITION AND THE TEXAS ORGANIZING PROJECT

ON AN AVERAGE NIGHT LAST WEEK, **5,031** PEOPLE WERE LOCKED IN A CAGE AT THE HARRIS COUNTY JAIL BECAUSE THEY COULDN'T AFFORD MONEY BAIL, EVEN THOUGH IT IS ILLEGAL TO JAIL PEOPLE SOLELY BECAUSE THEY ARE POOR. THIS REPORT USES JAIL POPULATION DATA PROVIDED BY HARRIS COUNTY TO COMPARE THE PRETRIAL DETENTION NUMBERS OF HARRIS COUNTY'S FELONY JUDGES.

## DISTRICT COURTS BY HIGHEST PRETRIAL DETENTION POPULATION DECEMBER 27, 2020 - JANUARY 2, 2021

### #1: JUDGE RAMONA FRANKLIN



# 290

PEOPLE DETAINED  
PER NIGHT BASED  
ON INABILITY  
TO PAY

338TH DISTRICT COURT

### #2: JUDGE NIKITA HARMON



# 275

PEOPLE DETAINED  
PER NIGHT BASED  
ON INABILITY  
TO PAY

176TH DISTRICT COURT

### #3: JUDGE HAZEL JONES



# 272

PEOPLE DETAINED  
PER NIGHT BASED  
ON INABILITY  
TO PAY

174TH DISTRICT COURT

RANK	COURT	JUDGE	DAILY AVERAGE NUMBER OF PEOPLE DETAINED PRETRIAL
4.	337TH	HERB RITCHIE	262
5.	183RD	CHUCK SILVERMAN	257
6.	351ST	GEORGE POWELL	249
7.	248TH	HILARY UNGER	248
8.	209TH	BRIAN WARREN	244
9.	177TH	ROBERT JOHNSON	239
10.	339TH	JESSE MCCLURE	238
11.	185TH	JASON LUONG	229
12.	182ND	DANILO LACAYO	224
13.	180TH	DASEAN JONES	218
14.	262ND	LORI CHAMBERS GRAY	216
15.	179TH	RANDY ROLL	213
16.	208TH	GREG GLASS	208
17.	178TH	KELLI JOHNSON	205
18.	232ND	JOSH HILL	204
19.	184TH	ABIGAIL ANASTASIO	202
20.	263RD	AMY MARTIN	191
21.	230TH	CHRIS MORTON	183
22.	228TH	FRANK AGUILAR	164

Harris County taxpayers spent over **\$2.6 MILLION** on illegal pretrial detention this week. That's over 150% of the \$1.3 million Harris County taxpayers spend every week on public health services, the public library, and pollution control **COMBINED**.

# HARRIS COUNTY FELONY PRETRIAL DETENTION REPORT

BROUGHT TO YOU BY THE TEXAS CRIMINAL JUSTICE COALITION AND THE TEXAS ORGANIZING PROJECT

ON AN AVERAGE NIGHT LAST WEEK, **5,116** PEOPLE WERE LOCKED IN A CAGE AT THE HARRIS COUNTY JAIL BECAUSE THEY COULDN'T AFFORD MONEY BAIL, EVEN THOUGH IT IS ILLEGAL TO JAIL PEOPLE SOLELY BECAUSE THEY ARE POOR. THIS REPORT USES JAIL POPULATION DATA PROVIDED BY HARRIS COUNTY TO COMPARE THE PRETRIAL DETENTION NUMBERS OF HARRIS COUNTY'S FELONY JUDGES.

## DISTRICT COURTS BY HIGHEST PRETRIAL DETENTION POPULATION JANUARY 10, 2021 - JANUARY 16, 2021\*

### #1: JUDGE RAMONA FRANKLIN



**302**

PEOPLE DETAINED  
PER NIGHT BASED  
ON INABILITY  
TO PAY

338TH DISTRICT COURT

### #2: JUDGE HAZEL JONES



**282**

PEOPLE DETAINED  
PER NIGHT BASED  
ON INABILITY  
TO PAY

174TH DISTRICT COURT

### #3: JUDGE NIKITA HARMON



**272**

PEOPLE DETAINED  
PER NIGHT BASED  
ON INABILITY  
TO PAY

176TH DISTRICT COURT

RANK	COURT	JUDGE	DAILY AVERAGE NUMBER OF PEOPLE DETAINED PRETRIAL
4.	183RD	CHUCK SILVERMAN	262
5.	248TH	HILARY UNGER	247
6.	177TH	ROBERT JOHNSON	244
7.	185TH	JASON LUONG	242
8.	180TH	DASEAN JONES	235
9.	209TH	BRIAN WARREN	235
10.	182ND	DANILO LACAYO	232
11.	262ND	LORI CHAMBERS GRAY	223
12.	208TH	GREG GLASS	210
13.	184TH	ABIGAIL ANASTASIO	209
14.	178TH	KELLI JOHNSON	208
15.	263RD	AMY MARTIN	207
16.	232ND	JOSH HILL	197
17.	230TH	CHRIS MORTON	183
18.	228TH	FRANK AGUILAR	172

Harris County taxpayers spent over **\$2.6 MILLION** on illegal pretrial detention this week. That's over **TWICE** the \$1.3 million Harris County taxpayers spend every week on public health services, the public library, and pollution control **COMBINED**.

\*NEWLY SWORN IN JUDGES, INCLUDING JUDGE ANA MARTINEZ (179TH DISTRICT COURT), JUDGE COLLEEN GAIDO (337TH DISTRICT COURT), JUDGE TE'IVA BELL (339TH DISTRICT COURT), , AND JUDGE NATALIA CORNELIO (351ST DISTRICT COURT) ARE OMITTED FROM THIS REPORT. THESE JUDGES WILL BE INCLUDED IN REPORTS STARTING WITH THE WEEK OF JANUARY 31 - FEBRUARY 6, 2021. THE PRETRIAL DETENTION TOTALS FROM THEIR COURTROOMS ARE INCLUDED IN THE CALCULATION OF THE NUMBER OF INDIVIDUALS HELD PRETRIAL AT THE HARRIS COUNTY JAIL ON AN AVERAGE NIGHT.



# HARRIS COUNTY FELONY PRETRIAL DETENTION REPORT

BROUGHT TO YOU BY THE TEXAS CRIMINAL JUSTICE COALITION AND THE TEXAS ORGANIZING PROJECT

ON AN AVERAGE NIGHT LAST WEEK, **5,119** PEOPLE WERE LOCKED IN A CAGE AT THE HARRIS COUNTY JAIL BECAUSE THEY COULDN'T AFFORD MONEY BAIL, EVEN THOUGH IT IS ILLEGAL TO JAIL PEOPLE SOLELY BECAUSE THEY ARE POOR. THIS REPORT USES JAIL POPULATION DATA PROVIDED BY HARRIS COUNTY TO COMPARE THE PRETRIAL DETENTION NUMBERS OF HARRIS COUNTY'S FELONY JUDGES.

## DISTRICT COURTS BY HIGHEST PRETRIAL DETENTION POPULATION

JANUARY 17, 2021 - JANUARY 23, 2021\*

### #1: JUDGE RAMONA FRANKLIN



**316**

PEOPLE DETAINED  
PER NIGHT BASED  
ON INABILITY  
TO PAY

338TH DISTRICT COURT

### #2: JUDGE HAZEL JONES



**282**

PEOPLE DETAINED  
PER NIGHT BASED  
ON INABILITY  
TO PAY

174TH DISTRICT COURT

### #3: JUDGE NIKITA HARMON



**275**

PEOPLE DETAINED  
PER NIGHT BASED  
ON INABILITY  
TO PAY

176TH DISTRICT COURT

RANK	COURT	JUDGE	DAILY AVERAGE NUMBER OF PEOPLE DETAINED PRETRIAL
4.	183RD	CHUCK SILVERMAN	254
5.	248TH	HILARY UNGER	247
6.	185TH	JASON LUONG	246
7.	177TH	ROBERT JOHNSON	243
8.	182ND	DANILO LACAYO	230
9.	262ND	LORI CHAMBERS GRAY	230
10.	180TH	DASEAN JONES	226
11.	209TH	BRIAN WARREN	226
12.	184TH	ABIGAIL ANASTASIO	214
13.	178TH	KELLI JOHNSON	213
14.	263RD	AMY MARTIN	212
15.	208TH	GREG GLASS	211
16.	232ND	JOSH HILL	199
17.	230TH	CHRIS MORTON	180
18.	228TH	FRANK AGUILAR	176

Harris County taxpayers spent over **\$2.6 MILLION** on illegal pretrial detention this week. That's over **TWICE** the \$1.3 million Harris County taxpayers spend every week on public health services, the public library, and pollution control **COMBINED**.

\*NEWLY SWORN IN JUDGES, INCLUDING JUDGE ANA MARTINEZ (179TH DISTRICT COURT), JUDGE COLLEEN GAIDO (337TH DISTRICT COURT), JUDGE TE'IVA BELL (339TH DISTRICT COURT), , AND JUDGE NATALIA CORNELIO (351ST DISTRICT COURT) ARE OMITTED FROM THIS REPORT. THESE JUDGES WILL BE INCLUDED IN REPORTS STARTING WITH THE WEEK OF JANUARY 31 - FEBRUARY 6, 2021. THE PRETRIAL DETENTION TOTALS FROM THEIR COURTROOMS ARE INCLUDED IN THE CALCULATION OF THE NUMBER OF INDIVIDUALS HELD PRETRIAL AT THE HARRIS COUNTY JAIL ON AN AVERAGE NIGHT.



# HARRIS COUNTY FELONY PRETRIAL DETENTION REPORT

BROUGHT TO YOU BY THE TEXAS CRIMINAL JUSTICE COALITION AND THE TEXAS ORGANIZING PROJECT

ON AN AVERAGE NIGHT LAST WEEK, **5,111** PEOPLE WERE LOCKED IN A CAGE AT THE HARRIS COUNTY JAIL BECAUSE THEY COULDN'T AFFORD MONEY BAIL, EVEN THOUGH IT IS ILLEGAL TO JAIL PEOPLE SOLELY BECAUSE THEY ARE POOR. THIS REPORT USES JAIL POPULATION DATA PROVIDED BY HARRIS COUNTY TO COMPARE THE PRETRIAL DETENTION NUMBERS OF HARRIS COUNTY'S FELONY JUDGES.

## DISTRICT COURTS BY HIGHEST PRETRIAL DETENTION POPULATION

JANUARY 24, 2021 - JANUARY 30, 2021\*

### #1: JUDGE RAMONA FRANKLIN



**327**

PEOPLE DETAINED  
PER NIGHT BASED  
ON INABILITY  
TO PAY

338TH DISTRICT COURT

### #2: JUDGE NIKITA HARMON



**287**

PEOPLE DETAINED  
PER NIGHT BASED  
ON INABILITY  
TO PAY

176TH DISTRICT COURT

### #3: JUDGE HAZEL JONES



**282**

PEOPLE DETAINED  
PER NIGHT BASED  
ON INABILITY  
TO PAY

174TH DISTRICT COURT

RANK	COURT	JUDGE	DAILY AVERAGE NUMBER OF PEOPLE DETAINED PRETRIAL
4.	183RD	CHUCK SILVERMAN	256
5.	177TH	ROBERT JOHNSON	251
6.	185TH	JASON LUONG	246
7.	248TH	HILARY UNGER	240
8.	182ND	DANILO LACAYO	236
9.	180TH	DASEAN JONES	225
10.	262ND	LORI CHAMBERS GRAY	225
11.	209TH	BRIAN WARREN	222
12.	184TH	ABIGAIL ANASTASIO	215
13.	178TH	KELLI JOHNSON	213
14.	263RD	AMY MARTIN	210
15.	208TH	GREG GLASS	205
16.	232ND	JOSH HILL	199
17.	228TH	FRANK AGUILAR	182
18.	230TH	CHRIS MORTON	182

Harris County taxpayers spent over **\$2.6 MILLION** on illegal pretrial detention this week. That's over **TWICE** the \$1.3 million Harris County taxpayers spend every week on public health services, the public library, and pollution control **COMBINED**.

\*NEWLY SWORN IN JUDGES, INCLUDING JUDGE ANA MARTINEZ (179TH DISTRICT COURT), JUDGE COLLEEN GAIDO (337TH DISTRICT COURT), JUDGE TE'IVA BELL (339TH DISTRICT COURT), , AND JUDGE NATALIA CORNELIO (351ST DISTRICT COURT) ARE OMITTED FROM THIS REPORT. THESE JUDGES WILL BE INCLUDED IN REPORTS STARTING WITH THE WEEK OF JANUARY 31 - FEBRUARY 6, 2021. THE PRETRIAL DETENTION TOTALS FROM THEIR COURTROOMS ARE INCLUDED IN THE CALCULATION OF THE NUMBER OF INDIVIDUALS HELD PRETRIAL AT THE HARRIS COUNTY JAIL ON AN AVERAGE NIGHT.

# HARRIS COUNTY FELONY PRETRIAL DETENTION REPORT

BROUGHT TO YOU BY THE TEXAS CRIMINAL JUSTICE COALITION AND THE TEXAS ORGANIZING PROJECT

ON AN AVERAGE NIGHT LAST WEEK, **5,297** PEOPLE WERE LOCKED IN A CAGE AT THE HARRIS COUNTY JAIL BECAUSE THEY COULDN'T AFFORD MONEY BAIL, EVEN THOUGH IT IS ILLEGAL TO JAIL PEOPLE SOLELY BECAUSE THEY ARE POOR. THIS REPORT USES JAIL POPULATION DATA PROVIDED BY HARRIS COUNTY TO COMPARE THE PRETRIAL DETENTION NUMBERS OF HARRIS COUNTY'S FELONY JUDGES.

## DISTRICT COURTS BY HIGHEST PRETRIAL DETENTION POPULATION JANUARY 31, 2021 - FEBRUARY 6, 2021

### #1: JUDGE RAMONA FRANKLIN



# 340

PEOPLE DETAINED  
PER NIGHT BASED  
ON INABILITY  
TO PAY

338TH DISTRICT COURT

### #2: JUDGE NIKITA HARMON



# 307

PEOPLE DETAINED  
PER NIGHT BASED  
ON INABILITY  
TO PAY

176TH DISTRICT COURT

### #3: JUDGE HAZEL JONES



# 289

PEOPLE DETAINED  
PER NIGHT BASED  
ON INABILITY  
TO PAY

174TH DISTRICT COURT

RANK	COURT	JUDGE	DAILY AVERAGE NUMBER OF PEOPLE DETAINED PRETRIAL
4.	337TH	COLLEEN GAIDO	273
5.	183RD	CHUCK SILVERMAN	268
6.	177TH	ROBERT JOHNSON	266
7.	185TH	JASON LUONG	262
8.	182ND	DANILO LACAYO	249
9.	248TH	HILARY UNGER	247
10.	262ND	LORI CHAMBERS GRAY	238
11.	180TH	DASEAN JONES	233
12.	209TH	BRIAN WARREN	229
13.	339TH	TEIVA J. BELL	225
14.	184TH	ABIGAIL ANASTASIO	222
15.	178TH	KELLI JOHNSON	220
16.	208TH	GREG GLASS	216
17.	263RD	AMY MARTIN	215
18.	351ST	NATALIA CORNELIO	215
19.	232ND	JOSH HILL	204
20.	228TH	FRANK AGUILAR	194
21.	179TH	ANA MARTINEZ	193
22.	230TH	CHRIS MORTON	192

Harris County taxpayers spent over **\$2.7 MILLION** on illegal pretrial detention this week. That's over TWICE the \$1.3 million Harris County taxpayers spend every week on public health services, the public library, and pollution control **COMBINED**.

# HARRIS COUNTY FELONY PRETRIAL DETENTION REPORT

BROUGHT TO YOU BY THE TEXAS CRIMINAL JUSTICE COALITION AND THE TEXAS ORGANIZING PROJECT

ON AN AVERAGE NIGHT LAST WEEK, **5,441** PEOPLE WERE LOCKED IN A CAGE AT THE HARRIS COUNTY JAIL BECAUSE THEY COULDN'T AFFORD MONEY BAIL, EVEN THOUGH IT IS ILLEGAL TO JAIL PEOPLE SOLELY BECAUSE THEY ARE POOR. THIS REPORT USES JAIL POPULATION DATA PROVIDED BY HARRIS COUNTY TO COMPARE THE PRETRIAL DETENTION NUMBERS OF HARRIS COUNTY'S FELONY JUDGES.

## DISTRICT COURTS BY HIGHEST PRETRIAL DETENTION POPULATION FEBRUARY 7, 2021 - FEBRUARY 13, 2021\*

### #1: JUDGE RAMONA FRANKLIN



# 349

PEOPLE DETAINED  
PER NIGHT BASED  
ON INABILITY  
TO PAY

338TH DISTRICT COURT

### #2: JUDGE NIKITA HARMON



# 325

PEOPLE DETAINED  
PER NIGHT BASED  
ON INABILITY  
TO PAY

176TH DISTRICT COURT

### #3: JUDGE HAZEL JONES



# 299

PEOPLE DETAINED  
PER NIGHT BASED  
ON INABILITY  
TO PAY

174TH DISTRICT COURT

RANK	COURT	JUDGE	DAILY AVERAGE NUMBER OF PEOPLE DETAINED PRETRIAL
4.	337TH	COLLEEN GAIDO	276
5.	183RD	CHUCK SILVERMAN	273
6.	177TH	ROBERT JOHNSON	270
7.	185TH	JASON LUONG	267
8.	182ND	DANILO LACAYO	258
9.	248TH	HILARY UNGER	252
10.	262ND	LORI CHAMBERS GRAY	248
11.	180TH	DASEAN JONES	240
12.	184TH	ABIGAIL ANASTASIO	232
13.	209TH	BRIAN WARREN	229
14.	339TH	TEIVA J. BELL	229
15.	208TH	GREG GLASS	226
16.	263RD	AMY MARTIN	224
17.	178TH	KELLI JOHNSON	219
18.	351ST	NATALIA CORNELIO	215
19.	232ND	JOSH HILL	211
20.	228TH	FRANK AGUILAR	204
21.	230TH	CHRIS MORTON	198
22.	179TH	ANA MARTINEZ	197

Harris County taxpayers spent over **\$2.8 MILLION** on illegal pretrial detention this week. That's over TWICE the \$1.3 million Harris County taxpayers spend every week on public health services, the public library, and pollution control **COMBINED**.

\*THE COUNTY DID NOT PROVIDE DATA FOR FEBRUARY 11, 2021. CALCULATIONS INVOLVING THE AMOUNT OF MONEY SPENT ON PRETRIAL DETENTION INCLUDE PROJECTED COSTS FOR FEBRUARY 11.

# HARRIS COUNTY FELONY PRETRIAL DETENTION REPORT

BROUGHT TO YOU BY THE TEXAS CRIMINAL JUSTICE COALITION AND THE TEXAS ORGANIZING PROJECT

ON AN AVERAGE NIGHT LAST WEEK, **5,731** PEOPLE WERE LOCKED IN A CAGE AT THE HARRIS COUNTY JAIL BECAUSE THEY COULDN'T AFFORD MONEY BAIL, EVEN THOUGH IT IS ILLEGAL TO JAIL PEOPLE SOLELY BECAUSE THEY ARE POOR. THIS REPORT USES JAIL POPULATION DATA PROVIDED BY HARRIS COUNTY TO COMPARE THE PRETRIAL DETENTION NUMBERS OF HARRIS COUNTY'S FELONY JUDGES.

## DISTRICT COURTS BY HIGHEST PRETRIAL DETENTION POPULATION

FEBRUARY 14, 2021 - FEBRUARY 20, 2021

### #1: JUDGE RAMONA FRANKLIN



# 368

PEOPLE DETAINED  
PER NIGHT BASED  
ON INABILITY  
TO PAY

338TH DISTRICT COURT

### #2: JUDGE NIKITA HARMON



# 338

PEOPLE DETAINED  
PER NIGHT BASED  
ON INABILITY  
TO PAY

176TH DISTRICT COURT

### #3: JUDGE HAZEL JONES



# 318

PEOPLE DETAINED  
PER NIGHT BASED  
ON INABILITY  
TO PAY

174TH DISTRICT COURT

RANK	COURT	JUDGE	DAILY AVERAGE NUMBER OF PEOPLE DETAINED PRETRIAL
4.	183RD	CHUCK SILVERMAN	288
5.	337TH	COLLEEN GAIDO	287
6.	177TH	ROBERT JOHNSON	283
7.	182ND	DANILO LACAYO	275
8.	185TH	JASON LUONG	275
9.	262ND	LORI CHAMBERS GRAY	270
10.	248TH	HILARY UNGER	266
11.	180TH	DASEAN JONES	247
12.	339TH	TEIVA J. BELL	247
13.	209TH	BRIAN WARREN	244
14.	184TH	ABIGAIL ANASTASIO	243
15.	208TH	GREG GLASS	240
16.	263RD	AMY MARTIN	238
17.	178TH	KELLI JOHNSON	226
18.	232ND	JOSH HILL	223
19.	351ST	NATALIA CORNELIO	219
20.	228TH	FRANK AGUILAR	215
21.	230TH	CHRIS MORTON	214
22.	179TH	ANA MARTINEZ	207

Harris County taxpayers spent over **\$3.0 MILLION** on illegal pretrial detention this week. That's more than **TWICE** the \$1.3 million Harris County taxpayers spend every week on public health services, the public library, and pollution control **COMBINED**.

# HARRIS COUNTY FELONY PRETRIAL DETENTION REPORT

BROUGHT TO YOU BY THE TEXAS CRIMINAL JUSTICE COALITION AND THE TEXAS ORGANIZING PROJECT

ON AN AVERAGE NIGHT LAST WEEK, **5,558** PEOPLE WERE LOCKED IN A CAGE AT THE HARRIS COUNTY JAIL BECAUSE THEY COULDN'T AFFORD MONEY BAIL, EVEN THOUGH IT IS ILLEGAL TO JAIL PEOPLE SOLELY BECAUSE THEY ARE POOR. THIS REPORT USES JAIL POPULATION DATA PROVIDED BY HARRIS COUNTY TO COMPARE THE PRETRIAL DETENTION NUMBERS OF HARRIS COUNTY'S FELONY JUDGES.

## DISTRICT COURTS BY HIGHEST PRETRIAL DETENTION POPULATION FEBRUARY 21, 2021 - FEBRUARY 27, 2021

### #1: JUDGE RAMONA FRANKLIN



# 356

PEOPLE DETAINED  
PER NIGHT BASED  
ON INABILITY  
TO PAY

338TH DISTRICT COURT

### #2: JUDGE NIKITA HARMON



# 320

PEOPLE DETAINED  
PER NIGHT BASED  
ON INABILITY  
TO PAY

176TH DISTRICT COURT

### #3: JUDGE HAZEL JONES



# 306

PEOPLE DETAINED  
PER NIGHT BASED  
ON INABILITY  
TO PAY

174TH DISTRICT COURT

RANK	COURT	JUDGE	DAILY AVERAGE NUMBER OF PEOPLE DETAINED PRETRIAL
4.	183RD	CHUCK SILVERMAN	278
5.	337TH	COLLEEN GAIDO	278
6.	177TH	ROBERT JOHNSON	277
7.	182ND	DANILO LACAYO	267
8.	185TH	JASON LUONG	263
9.	262ND	LORI CHAMBERS GRAY	255
10.	248TH	HILARY UNGER	254
11.	180TH	DASEAN JONES	240
12.	339TH	TEIVA J. BELL	237
13.	184TH	ABIGAIL ANASTASIO	236
14.	208TH	GREG GLASS	232
15.	209TH	BRIAN WARREN	226
16.	263RD	AMY MARTIN	224
17.	178TH	KELLI JOHNSON	213
18.	228TH	FRANK AGIULAR	208
19.	232ND	JOSH HILL	207
20.	230TH	CHRIS MORTON	206
21.	351ST	NATALIA CORNELIO	206
22.	179TH	ANA MARTINEZ	196
-	-RIC-	BROCK THOMAS	73

Harris County taxpayers spent over **\$2.9 MILLION** on illegal pretrial detention this week. That's more than **TWICE** the \$1.3 million Harris County taxpayers spend every week on public health services, the public library, and pollution control **COMBINED**.

# HARRIS COUNTY FELONY PRETRIAL DETENTION REPORT

BROUGHT TO YOU BY THE TEXAS CRIMINAL JUSTICE COALITION AND THE TEXAS ORGANIZING PROJECT

ON AN AVERAGE NIGHT LAST WEEK, **5,514** PEOPLE WERE LOCKED IN A CAGE AT THE HARRIS COUNTY JAIL BECAUSE THEY COULDN'T AFFORD MONEY BAIL, EVEN THOUGH IT IS ILLEGAL TO JAIL PEOPLE SOLELY BECAUSE THEY ARE POOR. THIS REPORT USES JAIL POPULATION DATA PROVIDED BY HARRIS COUNTY TO COMPARE THE PRETRIAL DETENTION NUMBERS OF HARRIS COUNTY'S FELONY JUDGES.

## DISTRICT COURTS BY HIGHEST PRETRIAL DETENTION POPULATION FEBRUARY 28, 2021 - MARCH 6, 2021

### #1: JUDGE RAMONA FRANKLIN



# 362

PEOPLE DETAINED  
PER NIGHT BASED  
ON INABILITY  
TO PAY

338TH DISTRICT COURT

### #2: JUDGE NIKITA HARMON



# 320

PEOPLE DETAINED  
PER NIGHT BASED  
ON INABILITY  
TO PAY

176TH DISTRICT COURT

### #3: JUDGE HAZEL JONES



# 316

PEOPLE DETAINED  
PER NIGHT BASED  
ON INABILITY  
TO PAY

174TH DISTRICT COURT

RANK	COURT	JUDGE	DAILY AVERAGE NUMBER OF PEOPLE DETAINED PRETRIAL
4.	183RD	CHUCK SILVERMAN	279
5.	177TH	ROBERT JOHNSON	278
6.	182ND	DANILO LACAYO	267
7.	337TH	COLLEEN GAIDO	266
8.	185TH	JASON LUONG	262
9.	262ND	LORI CHAMBERS GRAY	255
10.	248TH	HILARY UNGER	248
11.	184TH	ABIGAIL ANASTASIO	236
12.	339TH	TEIVA J. BELL	234
13.	180TH	DASEAN JONES	233
14.	208TH	GREG GLASS	231
15.	209TH	BRIAN WARREN	226
16.	263RD	AMY MARTIN	218
17.	178TH	KELLI JOHNSON	211
18.	228TH	FRANK AGIULAR	206
19.	232ND	JOSH HILL	206
20.	351ST	NATALIA CORNELIO	198
21.	230TH	CHRIS MORTON	197
22.	179TH	ANA MARTINEZ	192
-	-RIC-	BROCK THOMAS	73

Harris County taxpayers spent over **\$2.8 MILLION** on illegal pretrial detention this week. That's more than **TWICE** the \$1.3 million Harris County taxpayers spend every week on public health services, the public library, and pollution control **COMBINED**.



# HARRIS COUNTY FELONY PRETRIAL DETENTION REPORT

BROUGHT TO YOU BY THE TEXAS CRIMINAL JUSTICE COALITION AND THE TEXAS ORGANIZING PROJECT

ON AN AVERAGE NIGHT LAST WEEK, **5,459** PEOPLE WERE LOCKED IN A CAGE AT THE HARRIS COUNTY JAIL BECAUSE THEY COULDN'T AFFORD MONEY BAIL, EVEN THOUGH IT IS ILLEGAL TO JAIL PEOPLE SOLELY BECAUSE THEY ARE POOR. THIS REPORT USES JAIL POPULATION DATA PROVIDED BY HARRIS COUNTY TO COMPARE THE PRETRIAL DETENTION NUMBERS OF HARRIS COUNTY'S FELONY JUDGES.

## DISTRICT COURTS BY HIGHEST PRETRIAL DETENTION POPULATION

MARCH 7, 2021 - MARCH 13, 2021\*

### #1: JUDGE RAMONA FRANKLIN



**361**

PEOPLE DETAINED  
PER NIGHT BASED  
ON INABILITY  
TO PAY

338TH DISTRICT COURT

### #2: JUDGE HAZEL JONES



**318**

PEOPLE DETAINED  
PER NIGHT BASED  
ON INABILITY  
TO PAY

174TH DISTRICT COURT

### #3: JUDGE NIKITA HARMON



**311**

PEOPLE DETAINED  
PER NIGHT BASED  
ON INABILITY  
TO PAY

176TH DISTRICT COURT

RANK	COURT	JUDGE	<u>DAILY AVERAGE NUMBER OF PEOPLE DETAINED PRETRIAL</u>
4.	177TH	ROBERT JOHNSON	280
5.	183RD	CHUCK SILVERMAN	277
6.	182ND	DANILO LACAYO	267
7.	337TH	COLLEEN GAIDO	258
8.	185TH	JASON LUONG	257
9.	262ND	LORI CHAMBERS GRAY	249
10.	248TH	HILARY UNGER	243
11.	184TH	ABIGAIL ANASTASIO	235
12.	209TH	BRIAN WARREN	232
13.	208TH	GREG GLASS	230
14.	339TH	TEIVA J. BELL	230
15.	180TH	DASEAN JONES	222
16.	178TH	KELLI JOHNSON	219
17.	263RD	AMY MARTIN	214
18.	232ND	JOSH HILL	208
19.	228TH	FRANK AGUILAR	200
20.	230TH	CHRIS MORTON	196
21.	179TH	ANA MARTINEZ	190
22.	351ST	NATALIA CORNELIO	188
-	-RIC-	BROCK THOMAS	74

Harris County taxpayers spent over **\$2.8 MILLION** on illegal pretrial detention this week. That's over **TWICE** the \$1.3 million Harris County taxpayers spend every week on public health services, the public library, and pollution control **COMBINED**.

\*THE COUNTY DID NOT PROVIDE DATA FOR MARCH 10, 2021. CALCULATIONS INVOLVING THE AMOUNT OF MONEY SPENT ON PRETRIAL DETENTION INCLUDE PROJECTED COSTS FOR MARCH 10.



# HARRIS COUNTY FELONY PRETRIAL DETENTION REPORT

BROUGHT TO YOU BY THE TEXAS CRIMINAL JUSTICE COALITION AND THE TEXAS ORGANIZING PROJECT

ON AN AVERAGE NIGHT LAST WEEK, **5,352** PEOPLE WERE LOCKED IN A CAGE AT THE HARRIS COUNTY JAIL BECAUSE THEY COULDN'T AFFORD MONEY BAIL, EVEN THOUGH IT IS ILLEGAL TO JAIL PEOPLE SOLELY BECAUSE THEY ARE POOR. THIS REPORT USES JAIL POPULATION DATA PROVIDED BY HARRIS COUNTY TO COMPARE THE PRETRIAL DETENTION NUMBERS OF HARRIS COUNTY'S FELONY JUDGES.

## DISTRICT COURTS BY HIGHEST PRETRIAL DETENTION POPULATION MARCH 14, 2021 - MARCH 20, 2021

### #1: JUDGE RAMONA FRANKLIN



# 355

PEOPLE DETAINED  
PER NIGHT BASED  
ON INABILITY  
TO PAY

338TH DISTRICT COURT

### #2: JUDGE HAZEL JONES



# 312

PEOPLE DETAINED  
PER NIGHT BASED  
ON INABILITY  
TO PAY

174TH DISTRICT COURT

### #3: JUDGE NIKITA HARMON



# 301

PEOPLE DETAINED  
PER NIGHT BASED  
ON INABILITY  
TO PAY

176TH DISTRICT COURT

RANK	COURT	JUDGE	DAILY AVERAGE NUMBER OF PEOPLE DETAINED PRETRIAL
4.	177TH	ROBERT JOHNSON	281
5.	183RD	CHUCK SILVERMAN	266
6.	182ND	DANILO LACAYO	258
7.	337TH	COLLEEN GAIDO	255
8.	185TH	JASON LUONG	250
9.	262ND	LORI CHAMBERS GRAY	242
10.	248TH	HILARY UNGER	239
11.	184TH	ABIGAIL ANASTASIO	232
12.	209TH	BRIAN WARREN	232
13.	208TH	GREG GLASS	230
14.	178TH	KELLI JOHNSON	220
15.	180TH	DASEAN JONES	217
16.	339TH	TE'IVA J. BELL	214
17.	263RD	AMY MARTIN	212
18.	232ND	JOSH HILL	204
19.	228TH	FRANK AGUILAR	198
20.	230TH	CHRIS MORTON	198
21.	179TH	ANA MARTINEZ	189
22.	351ST	NATALIA CORNELIO	175
-	-RIC-	BROCK THOMAS	72

Harris County taxpayers spent over **\$2.8 MILLION** on illegal pretrial detention this week. That's more than **TWICE** the \$1.3 million Harris County taxpayers spend every week on public health services, the public library, and pollution control **COMBINED**.

# HARRIS COUNTY FELONY PRETRIAL DETENTION REPORT

BROUGHT TO YOU BY THE TEXAS CRIMINAL JUSTICE COALITION AND THE TEXAS ORGANIZING PROJECT

ON AN AVERAGE NIGHT LAST WEEK, **5,216** PEOPLE WERE LOCKED IN A CAGE AT THE HARRIS COUNTY JAIL BECAUSE THEY COULDN'T AFFORD MONEY BAIL, EVEN THOUGH IT IS ILLEGAL TO JAIL PEOPLE SOLELY BECAUSE THEY ARE POOR. THIS REPORT USES JAIL POPULATION DATA PROVIDED BY HARRIS COUNTY TO COMPARE THE PRETRIAL DETENTION NUMBERS OF HARRIS COUNTY'S FELONY JUDGES.

## DISTRICT COURTS BY HIGHEST PRETRIAL DETENTION POPULATION

MARCH 28, 2021 - APRIL 3, 2021

### #1: JUDGE RAMONA FRANKLIN



**349**

PEOPLE DETAINED  
PER NIGHT BASED  
ON INABILITY  
TO PAY

338TH DISTRICT COURT

### #2: JUDGE HAZEL JONES



**308**

PEOPLE DETAINED  
PER NIGHT BASED  
ON INABILITY  
TO PAY

174TH DISTRICT COURT

### #3: JUDGE NIKITA HARMON



**285**

PEOPLE DETAINED  
PER NIGHT BASED  
ON INABILITY  
TO PAY

176TH DISTRICT COURT

RANK	COURT	JUDGE	DAILY AVERAGE NUMBER OF PEOPLE DETAINED PRETRIAL
4.	177TH	ROBERT JOHNSON	272
5.	183RD	CHUCK SILVERMAN	262
6.	182ND	DANILO LACAYO	252
7.	337TH	COLLEEN GAIDO	251
8.	262ND	LORI CHAMBERS GRAY	249
9.	185TH	JASON LUONG	238
10.	208TH	GREG GLASS	228
11.	248TH	HILARY UNGER	228
12.	209TH	BRIAN WARREN	226
13.	178TH	KELLI JOHNSON	223
14.	180TH	DASEAN JONES	216
15.	184TH	ABIGAIL ANASTASIO	216
16.	339TH	TE'IVA J. BELL	210
17.	263RD	AMY MARTIN	208
18.	230TH	CHRIS MORTON	197
19.	232ND	JOSH HILL	193
20.	179TH	ANA MARTINEZ	188
21.	228TH	FRANK AGUILAR	186
22.	351ST	NATALIA CORNELIO	171
-	-RIC-	BROCK THOMAS	60

Harris County taxpayers spent over **\$2.7 MILLION** on illegal pretrial detention this week. That's more than **TWICE** the \$1.3 million Harris County taxpayers spend every week on public health services, the public library, and pollution control **COMBINED**.

# HARRIS COUNTY FELONY PRETRIAL DETENTION REPORT

BROUGHT TO YOU BY THE TEXAS CRIMINAL JUSTICE COALITION AND THE TEXAS ORGANIZING PROJECT

ON AN AVERAGE NIGHT LAST WEEK, **5,245** PEOPLE WERE LOCKED IN A CAGE AT THE HARRIS COUNTY JAIL BECAUSE THEY COULDN'T AFFORD MONEY BAIL, EVEN THOUGH IT IS ILLEGAL TO JAIL PEOPLE SOLELY BECAUSE THEY ARE POOR. THIS REPORT USES JAIL POPULATION DATA PROVIDED BY HARRIS COUNTY TO COMPARE THE PRETRIAL DETENTION NUMBERS OF HARRIS COUNTY'S FELONY JUDGES.

## DISTRICT COURTS BY HIGHEST PRETRIAL DETENTION POPULATION

APRIL 4, 2021 - APRIL 10, 2021

### #1: JUDGE RAMONA FRANKLIN



# 344

PEOPLE DETAINED  
PER NIGHT BASED  
ON INABILITY  
TO PAY

338TH DISTRICT COURT

### #2: JUDGE HAZEL JONES



# 316

PEOPLE DETAINED  
PER NIGHT BASED  
ON INABILITY  
TO PAY

174TH DISTRICT COURT

### #3: JUDGE NIKITA HARMON



# 284

PEOPLE DETAINED  
PER NIGHT BASED  
ON INABILITY  
TO PAY

176TH DISTRICT COURT

RANK	COURT	JUDGE	DAILY AVERAGE NUMBER OF PEOPLE DETAINED PRETRIAL
4.	177TH	ROBERT JOHNSON	278
5.	183RD	CHUCK SILVERMAN	266
6.	337TH	COLLEEN GAIDO	252
7.	182ND	DANILO LACAYO	250
8.	262ND	LORI CHAMBERS GRAY	250
9.	248TH	HILARY UNGER	238
10.	185TH	JASON LUONG	234
11.	209TH	BRIAN WARREN	230
12.	208TH	GREG GLASS	227
13.	178TH	KELLI JOHNSON	226
14.	184TH	ABIGAIL ANASTASIO	219
15.	180TH	DASEAN JONES	215
16.	339TH	TE'IVA J. BELL	209
17.	263RD	AMY MARTIN	204
18.	230TH	CHRIS MORTON	200
19.	232ND	JOSH HILL	192
20.	179TH	ANA MARTINEZ	189
21.	228TH	FRANK AGUILAR	181
22.	351ST	NATALIA CORNELIO	165
-	-RIC-	BROCK THOMAS	76

Harris County taxpayers spent over **\$2.7 MILLION** on illegal pretrial detention this week.

That's more than **TWICE** the \$1.3 million Harris County taxpayers spend every week on public health services, the public library, and pollution control **COMBINED**.

# HARRIS COUNTY FELONY PRETRIAL DETENTION REPORT

BROUGHT TO YOU BY THE TEXAS CRIMINAL JUSTICE COALITION AND THE TEXAS ORGANIZING PROJECT

ON AN AVERAGE NIGHT LAST WEEK, **5,226** PEOPLE WERE LOCKED IN A CAGE AT THE HARRIS COUNTY JAIL BECAUSE THEY COULDN'T AFFORD MONEY BAIL, EVEN THOUGH IT IS ILLEGAL TO JAIL PEOPLE SOLELY BECAUSE THEY ARE POOR. THIS REPORT USES JAIL POPULATION DATA PROVIDED BY HARRIS COUNTY TO COMPARE THE PRETRIAL DETENTION NUMBERS OF HARRIS COUNTY'S FELONY JUDGES.

## DISTRICT COURTS BY HIGHEST PRETRIAL DETENTION POPULATION

APRIL 11, 2021 - APRIL 17, 2021

### #1: JUDGE RAMONA FRANKLIN



# 347

PEOPLE DETAINED  
PER NIGHT BASED  
ON INABILITY  
TO PAY

338TH DISTRICT COURT

### #2: JUDGE HAZEL JONES



# 317

PEOPLE DETAINED  
PER NIGHT BASED  
ON INABILITY  
TO PAY

174TH DISTRICT COURT

### #3: JUDGE ROBERT JOHNSON



# 284

PEOPLE DETAINED  
PER NIGHT BASED  
ON INABILITY  
TO PAY

177TH DISTRICT COURT

RANK	COURT	JUDGE	DAILY AVERAGE NUMBER OF PEOPLE DETAINED PRETRIAL
4.	176TH	NIKITA HARMON	279
5.	183RD	CHUCK SILVERMAN	267
6.	262ND	LORI CHAMBERS GRAY	259
7.	182ND	DANILO LACAYO	256
8.	337TH	COLLEEN GAIDO	248
9.	248TH	HILARY UNGER	233
10.	209TH	BRIAN WARREN	232
11.	185TH	JASON LUONG	231
12.	208TH	GREG GLASS	228
13.	178TH	KELLI JOHNSON	227
14.	184TH	ABIGAIL ANASTASIO	216
15.	180TH	DASEAN JONES	211
16.	339TH	TE'IVA J. BELL	202
17.	263RD	AMY MARTIN	201
18.	230TH	CHRIS MORTON	197
19.	179TH	ANA MARTINEZ	190
20.	232ND	JOSH HILL	189
21.	228TH	FRANK AGUILAR	178
22.	351ST	NATALIA CORNELIO	159
-	-RIC-	BROCK THOMAS	75

Harris County taxpayers spent over **\$2.7 MILLION** on illegal pretrial detention this week.

That's more than **TWICE** the \$1.3 million Harris County taxpayers spend every week on public health services, the public library, and pollution control **COMBINED**.

# HARRIS COUNTY FELONY PRETRIAL DETENTION REPORT

BROUGHT TO YOU BY THE TEXAS CRIMINAL JUSTICE COALITION AND THE TEXAS ORGANIZING PROJECT

ON AN AVERAGE NIGHT LAST WEEK, **5,197** PEOPLE WERE LOCKED IN A CAGE AT THE HARRIS COUNTY JAIL BECAUSE THEY COULDN'T AFFORD MONEY BAIL, EVEN THOUGH IT IS ILLEGAL TO JAIL PEOPLE SOLELY BECAUSE THEY ARE POOR. THIS REPORT USES JAIL POPULATION DATA PROVIDED BY HARRIS COUNTY TO COMPARE THE PRETRIAL DETENTION NUMBERS OF HARRIS COUNTY'S FELONY JUDGES.

## DISTRICT COURTS BY HIGHEST PRETRIAL DETENTION POPULATION

APRIL 18, 2021 - APRIL 24, 2021

### #1: JUDGE RAMONA FRANKLIN



# 350

PEOPLE DETAINED  
PER NIGHT BASED  
ON INABILITY  
TO PAY

338TH DISTRICT COURT

### #2: JUDGE HAZEL JONES



# 317

PEOPLE DETAINED  
PER NIGHT BASED  
ON INABILITY  
TO PAY

174TH DISTRICT COURT

### #3: JUDGE ROBERT JOHNSON



# 287

PEOPLE DETAINED  
PER NIGHT BASED  
ON INABILITY  
TO PAY

177TH DISTRICT COURT

RANK	COURT	JUDGE	DAILY AVERAGE NUMBER OF PEOPLE DETAINED PRETRIAL
4.	176TH	NIKITA HARMON	276
5.	183RD	CHUCK SILVERMAN	268
6.	262ND	LORI CHAMBERS GRAY	262
7.	182ND	DANILO LACAYO	253
8.	337TH	COLLEEN GAIDO	248
9.	209TH	BRIAN WARREN	232
10.	248TH	HILARY UNGER	228
11.	185TH	JASON LUONG	227
12.	178TH	KELLI JOHNSON	218
13.	208TH	GREG GLASS	218
14.	184TH	ABIGAIL ANASTASIO	215
15.	180TH	DASEAN JONES	212
16.	263RD	AMY MARTIN	201
17.	230TH	CHRIS MORTON	197
18.	339TH	TE'IVA J. BELL	197
19.	179TH	ANA MARTINEZ	193
20.	228TH	FRANK AGUILAR	183
21.	232ND	JOSH HILL	183
22.	351ST	NATALIA CORNELIO	155
-	-RIC-	BROCK THOMAS	77

Harris County taxpayers spent over **\$2.7 MILLION** on illegal pretrial detention this week.

That's more than **TWICE** the \$1.3 million Harris County taxpayers spend every week on public health services, the public library, and pollution control **COMBINED**.

# HARRIS COUNTY FELONY PRETRIAL DETENTION REPORT

BROUGHT TO YOU BY THE TEXAS CRIMINAL JUSTICE COALITION AND THE TEXAS ORGANIZING PROJECT

ON AN AVERAGE NIGHT LAST WEEK, **5,212** PEOPLE WERE LOCKED IN A CAGE AT THE HARRIS COUNTY JAIL BECAUSE THEY COULDN'T AFFORD MONEY BAIL, EVEN THOUGH IT IS ILLEGAL TO JAIL PEOPLE SOLELY BECAUSE THEY ARE POOR. THIS REPORT USES JAIL POPULATION DATA PROVIDED BY HARRIS COUNTY TO COMPARE THE PRETRIAL DETENTION NUMBERS OF HARRIS COUNTY'S FELONY JUDGES.

## DISTRICT COURTS BY HIGHEST PRETRIAL DETENTION POPULATION

APRIL 25, 2021 - MAY 1, 2021

### #1: JUDGE RAMONA FRANKLIN



# 358

PEOPLE DETAINED  
PER NIGHT BASED  
ON INABILITY  
TO PAY

338TH DISTRICT COURT

### #2: JUDGE HAZEL JONES



# 310

PEOPLE DETAINED  
PER NIGHT BASED  
ON INABILITY  
TO PAY

174TH DISTRICT COURT

### #3: JUDGE ROBERT JOHNSON



# 290

PEOPLE DETAINED  
PER NIGHT BASED  
ON INABILITY  
TO PAY

177TH DISTRICT COURT

RANK	COURT	JUDGE	DAILY AVERAGE NUMBER OF PEOPLE DETAINED PRETRIAL
4.	176TH	NIKITA HARMON	282
5.	183RD	CHUCK SILVERMAN	266
6.	262ND	LORI CHAMBERS GRAY	261
7.	182ND	DANILO LACAYO	255
8.	337TH	COLLEEN GAIDO	248
9.	248TH	HILARY UNGER	232
10.	209TH	BRIAN WARREN	231
11.	185TH	JASON LUONG	230
12.	208TH	GREG GLASS	221
13.	178TH	KELLI JOHNSON	215
14.	184TH	ABIGAIL ANASTASIO	213
15.	180TH	DASEAN JONES	210
16.	263RD	AMY MARTIN	198
17.	339TH	TE'IVA J. BELL	198
18.	179TH	ANA MARTINEZ	195
19.	230TH	CHRIS MORTON	194
20.	228TH	FRANK AGUILAR	190
21.	232ND	JOSH HILL	184
22.	351ST	NATALIA CORNELIO	151
-	-RIC-	BROCK THOMAS	80

Harris County taxpayers spent over **\$2.7 MILLION** on illegal pretrial detention this week.

That's more than **TWICE** the \$1.3 million Harris County taxpayers spend every week on public health services, the public library, and pollution control **COMBINED**.



# HARRIS COUNTY FELONY PRETRIAL DETENTION REPORT

BROUGHT TO YOU BY THE TEXAS CRIMINAL JUSTICE COALITION AND THE TEXAS ORGANIZING PROJECT

ON AN AVERAGE NIGHT LAST WEEK, **5,248** PEOPLE WERE LOCKED IN A CAGE AT THE HARRIS COUNTY JAIL BECAUSE THEY COULDN'T AFFORD MONEY BAIL, EVEN THOUGH IT IS ILLEGAL TO JAIL PEOPLE SOLELY BECAUSE THEY ARE POOR. THIS REPORT USES JAIL POPULATION DATA PROVIDED BY HARRIS COUNTY TO COMPARE THE PRETRIAL DETENTION NUMBERS OF HARRIS COUNTY'S FELONY JUDGES.

## DISTRICT COURTS BY HIGHEST PRETRIAL DETENTION POPULATION

MAY 2, 2021 - MAY 8, 2021

### #1: JUDGE RAMONA FRANKLIN



# 365

PEOPLE DETAINED  
PER NIGHT BASED  
ON INABILITY  
TO PAY

338TH DISTRICT COURT

### #2: JUDGE HAZEL JONES



# 314

PEOPLE DETAINED  
PER NIGHT BASED  
ON INABILITY  
TO PAY

174TH DISTRICT COURT

### #3: JUDGE NIKITA HARMON



# 289

PEOPLE DETAINED  
PER NIGHT BASED  
ON INABILITY  
TO PAY

176TH DISTRICT COURT

RANK	COURT	JUDGE	DAILY AVERAGE NUMBER OF PEOPLE DETAINED PRETRIAL
4.	177TH	ROBERT JOHNSON	286
5.	183RD	CHUCK SILVERMAN	261
6.	182ND	DANILO LACAYO	260
7.	262ND	LORI CHAMBERS GRAY	257
8.	337TH	COLLEEN GAIDO	243
9.	248TH	HILARY UNGER	238
10.	185TH	JASON LUONG	230
11.	209TH	BRIAN WARREN	229
12.	208TH	GREG GLASS	228
13.	178TH	KELLI JOHNSON	219
14.	184TH	ABIGAIL ANASTASIO	216
15.	180TH	DASEAN JONES	211
16.	230TH	CHRIS MORTON	200
17.	263RD	AMY MARTIN	199
18.	339TH	TE'IVA J. BELL	195
19.	228TH	FRANK AGUILAR	194
20.	179TH	ANA MARTINEZ	191
21.	232ND	JOSH HILL	182
22.	351ST	NATALIA CORNELIO	154
-	-RIC-	BROCK THOMAS	87

Harris County taxpayers spent over **\$2.75 MILLION** on illegal pretrial detention this week.

That's more than **TWICE** the \$1.3 million Harris County taxpayers spend every week on public health services, the public library, and pollution control **COMBINED**.



# HARRIS COUNTY FELONY PRETRIAL DETENTION REPORT

BROUGHT TO YOU BY THE TEXAS CRIMINAL JUSTICE COALITION AND THE TEXAS ORGANIZING PROJECT

ON AN AVERAGE NIGHT LAST WEEK, **5,284** PEOPLE WERE LOCKED IN A CAGE AT THE HARRIS COUNTY JAIL BECAUSE THEY COULDN'T AFFORD MONEY BAIL, EVEN THOUGH IT IS ILLEGAL TO JAIL PEOPLE SOLELY BECAUSE THEY ARE POOR. THIS REPORT USES JAIL POPULATION DATA PROVIDED BY HARRIS COUNTY TO COMPARE THE PRETRIAL DETENTION NUMBERS OF HARRIS COUNTY'S FELONY JUDGES.

## DISTRICT COURTS BY HIGHEST PRETRIAL DETENTION POPULATION

MAY 9, 2021 - MAY 15, 2021

### #1: JUDGE RAMONA FRANKLIN



# 377

PEOPLE DETAINED  
PER NIGHT BASED  
ON INABILITY  
TO PAY

338TH DISTRICT COURT

### #2: JUDGE HAZEL JONES



# 317

PEOPLE DETAINED  
PER NIGHT BASED  
ON INABILITY  
TO PAY

174TH DISTRICT COURT

### #3: JUDGE NIKITA HARMON



# 293

PEOPLE DETAINED  
PER NIGHT BASED  
ON INABILITY  
TO PAY

176TH DISTRICT COURT

RANK	COURT	JUDGE	DAILY AVERAGE NUMBER OF PEOPLE DETAINED PRETRIAL
4.	177TH	ROBERT JOHNSON	290
5.	183RD	CHUCK SILVERMAN	263
6.	182ND	DANILO LACAYO	260
7.	262ND	LORI CHAMBERS GRAY	258
8.	248TH	HILARY UNGER	240
9.	337TH	COLLEEN GAIDO	234
10.	185TH	JASON LUONG	231
11.	209TH	BRIAN WARREN	229
12.	178TH	KELLI JOHNSON	229
13.	208TH	GREG GLASS	224
14.	184TH	ABIGAIL ANASTASIO	218
15.	180TH	DASEAN JONES	215
16.	263RD	AMY MARTIN	201
17.	230TH	CHRIS MORTON	201
18.	228TH	FRANK AGUILAR	196
19.	179TH	ANA MARTINEZ	195
20.	339TH	TE'IVA J. BELL	195
21.	232ND	JOSH HILL	177
22.	351ST	NATALIA CORNELIO	148
-	-RIC-	BROCK THOMAS	94

Harris County taxpayers spent over **\$2.75 MILLION** on illegal pretrial detention this week.

That's more than **TWICE** the \$1.3 million Harris County taxpayers spend every week on public health services, the public library, and pollution control **COMBINED**.

# HARRIS COUNTY FELONY PRETRIAL DETENTION REPORT

BROUGHT TO YOU BY THE TEXAS CRIMINAL JUSTICE COALITION AND THE TEXAS ORGANIZING PROJECT

ON AN AVERAGE NIGHT LAST WEEK, **5,287** PEOPLE WERE LOCKED IN A CAGE AT THE HARRIS COUNTY JAIL BECAUSE THEY COULDN'T AFFORD MONEY BAIL, EVEN THOUGH IT IS ILLEGAL TO JAIL PEOPLE SOLELY BECAUSE THEY ARE POOR. THIS REPORT USES JAIL POPULATION DATA PROVIDED BY HARRIS COUNTY TO COMPARE THE PRETRIAL DETENTION NUMBERS OF HARRIS COUNTY'S FELONY JUDGES.

## DISTRICT COURTS BY HIGHEST PRETRIAL DETENTION POPULATION

MAY 16, 2021 - MAY 22, 2021\*

### #1: JUDGE RAMONA FRANKLIN



**381**

PEOPLE DETAINED  
PER NIGHT BASED  
ON INABILITY  
TO PAY

338TH DISTRICT COURT

### #2: JUDGE HAZEL JONES



**315**

PEOPLE DETAINED  
PER NIGHT BASED  
ON INABILITY  
TO PAY

174TH DISTRICT COURT

### #3: JUDGE NIKITA HARMON



**293**

PEOPLE DETAINED  
PER NIGHT BASED  
ON INABILITY  
TO PAY

176TH DISTRICT COURT

RANK	COURT	JUDGE	<u>DAILY AVERAGE NUMBER OF PEOPLE DETAINED PRETRIAL</u>
4.	177TH	ROBERT JOHNSON	283
5.	262ND	LORI CHAMBERS GRAY	265
6.	183RD	CHUCK SILVERMAN	265
7.	182ND	DANILO LACAYO	259
8.	248TH	HILARY UNGER	240
9.	185TH	JASON LUONG	239
10.	178TH	KELLI JOHNSON	236
11.	209TH	BRIAN WARREN	231
12.	337TH	COLLEEN GAIDO	231
13.	208TH	GREG GLASS	221
14.	184TH	ABIGAIL ANASTASIO	219
15.	180TH	DASEAN JONES	216
16.	263RD	AMY MARTIN	204
17.	230TH	CHRIS MORTON	199
18.	228TH	FRANK AGUILAR	195
19.	179TH	ANA MARTINEZ	191
20.	339TH	TE'IVA J. BELL	190
21.	232ND	JOSH HILL	176
22.	351ST	NATALIA CORNELIO	148
-	RIC	BROCK THOMAS	91

Harris County taxpayers spent over **\$2.75 MILLION** on illegal pretrial detention this week. That's over **TWICE** the \$1.3 million Harris County taxpayers spend every week on public health services, the public library, and pollution control **COMBINED**.

\*THE COUNTY DID NOT PROVIDE DATA FOR MAY 20, 2021. CALCULATIONS INVOLVING THE AMOUNT OF MONEY SPENT ON PRETRIAL DETENTION INCLUDE PROJECTED COSTS FOR MAY 10.

# HARRIS COUNTY FELONY PRETRIAL DETENTION REPORT

BROUGHT TO YOU BY THE TEXAS CRIMINAL JUSTICE COALITION AND THE TEXAS ORGANIZING PROJECT

ON AN AVERAGE NIGHT LAST WEEK, **5,185** PEOPLE WERE LOCKED IN A CAGE AT THE HARRIS COUNTY JAIL BECAUSE THEY COULDN'T AFFORD MONEY BAIL, EVEN THOUGH IT IS ILLEGAL TO JAIL PEOPLE SOLELY BECAUSE THEY ARE POOR. THIS REPORT USES JAIL POPULATION DATA PROVIDED BY HARRIS COUNTY TO COMPARE THE PRETRIAL DETENTION NUMBERS OF HARRIS COUNTY'S FELONY JUDGES.

## DISTRICT COURTS BY HIGHEST PRETRIAL DETENTION POPULATION

MAY 23, 2021 - MAY 29, 2021

### #1: JUDGE RAMONA FRANKLIN



**379**

PEOPLE DETAINED  
PER NIGHT BASED  
ON INABILITY  
TO PAY

338TH DISTRICT COURT

### #2: JUDGE HAZEL JONES



**311**

PEOPLE DETAINED  
PER NIGHT BASED  
ON INABILITY  
TO PAY

174TH DISTRICT COURT

### #3: JUDGE NIKITA HARMON



**286**

PEOPLE DETAINED  
PER NIGHT BASED  
ON INABILITY  
TO PAY

176TH DISTRICT COURT

RANK	COURT	JUDGE	DAILY AVERAGE NUMBER OF PEOPLE DETAINED PRETRIAL
4.	177TH	ROBERT JOHNSON	268
5.	262ND	LORI CHAMBERS GRAY	266
6.	183RD	CHUCK SILVERMAN	259
7.	182ND	DANILO LACAYO	254
8.	185TH	JASON LUONG	240
9.	248TH	HILARY UNGER	232
10.	178TH	KELLI JOHNSON	226
11.	184TH	ABIGAIL ANASTASIO	220
12.	337TH	COLLEEN GAIDO	219
13.	209TH	BRIAN E. WARREN	218
14.	208TH	GREG GLASS	216
15.	180TH	DASEAN JONES	214
16.	263RD	AMY MARTIN	206
17.	230TH	CHRIS MORTON	195
18.	179TH	ANA MARTINEZ	194
19.	228TH	FRANK AGUILAR	191
20.	339TH	TE'IVA J. BELL	184
21.	232ND	JOSH HILL	180
22.	351ST	NATALIA CORNELIO	143
-	RIC	BROCK THOMAS	84

Harris County taxpayers spent over **\$2.7 MILLION** on illegal pretrial detention this week.

That's more than **TWICE** the \$1.3 million Harris County taxpayers spend every week on public health services, the public library, and pollution control **COMBINED**.

# HARRIS COUNTY FELONY PRETRIAL DETENTION REPORT

BROUGHT TO YOU BY THE TEXAS CRIMINAL JUSTICE COALITION AND THE TEXAS ORGANIZING PROJECT

ON AN AVERAGE NIGHT LAST WEEK, **5,401** PEOPLE WERE LOCKED IN A CAGE AT THE HARRIS COUNTY JAIL BECAUSE THEY COULDN'T AFFORD MONEY BAIL, EVEN THOUGH IT IS ILLEGAL TO JAIL PEOPLE SOLELY BECAUSE THEY ARE POOR. THIS REPORT USES JAIL POPULATION DATA PROVIDED BY HARRIS COUNTY TO COMPARE THE PRETRIAL DETENTION NUMBERS OF HARRIS COUNTY'S FELONY JUDGES.

## DISTRICT COURTS BY HIGHEST PRETRIAL DETENTION POPULATION

JUNE 20, 2021 - JUNE 26, 2021

### #1: JUDGE RAMONA FRANKLIN



# 400

PEOPLE DETAINED  
PER NIGHT BASED  
ON INABILITY  
TO PAY

338TH DISTRICT COURT

### #2: JUDGE HAZEL JONES



# 316

PEOPLE DETAINED  
PER NIGHT BASED  
ON INABILITY  
TO PAY

174TH DISTRICT COURT

### #3: JUDGE NIKITA HARMON



# 305

PEOPLE DETAINED  
PER NIGHT BASED  
ON INABILITY  
TO PAY

176TH DISTRICT COURT

RANK	COURT	JUDGE	DAILY AVERAGE NUMBER OF PEOPLE DETAINED PRETRIAL
4.	262ND	LORI CHAMBERS GRAY	283
5.	177TH	ROBERT JOHNSON	282
6.	183RD	CHUCK SILVERMAN	261
7.	182ND	DANILO LACAYO	247
8.	178TH	KELLI JOHNSON	246
9.	185TH	JASON LUONG	246
10.	337TH	COLLEEN GAIDO	238
11.	248TH	HILARY UNGER	231
12.	209TH	BRIAN E. WARREN	229
13.	180TH	DASEAN JONES	227
14.	184TH	ABIGAIL ANASTASIO	223
15.	208TH	GREG GLASS	222
16.	230TH	CHRIS MORTON	214
17.	263RD	AMY MARTIN	211
18.	228TH	FRANK AGUILAR	203
19.	179TH	ANA MARTINEZ	200
20.	232ND	JOSH HILL	199
21.	339TH	TE'IVA J. BELL	178
22.	351ST	NATALIA CORNELIO	140
-	RIC	BROCK THOMAS	100

Harris County taxpayers spent over **\$2.8 MILLION** on illegal pretrial detention this week.

That's more than **TWICE** the \$1.3 million Harris County taxpayers spend every week on public health services, the public library, and pollution control **COMBINED**.

# HARRIS COUNTY FELONY PRETRIAL DETENTION REPORT

BROUGHT TO YOU BY THE TEXAS CRIMINAL JUSTICE COALITION AND THE TEXAS ORGANIZING PROJECT

ON AN AVERAGE NIGHT LAST WEEK, **5,409** PEOPLE WERE LOCKED IN A CAGE AT THE HARRIS COUNTY JAIL BECAUSE THEY COULDN'T AFFORD MONEY BAIL, EVEN THOUGH IT IS ILLEGAL TO JAIL PEOPLE SOLELY BECAUSE THEY ARE POOR. THIS REPORT USES JAIL POPULATION DATA PROVIDED BY HARRIS COUNTY TO COMPARE THE PRETRIAL DETENTION NUMBERS OF HARRIS COUNTY'S FELONY JUDGES.

## DISTRICT COURTS BY HIGHEST PRETRIAL DETENTION POPULATION

JUNE 27, 2021 - JULY 3, 2021

### #1: JUDGE RAMONA FRANKLIN



# 402

PEOPLE DETAINED  
PER NIGHT BASED  
ON INABILITY  
TO PAY

338TH DISTRICT COURT

### #2: JUDGE HAZEL JONES



# 322

PEOPLE DETAINED  
PER NIGHT BASED  
ON INABILITY  
TO PAY

174TH DISTRICT COURT

### #3: JUDGE NIKITA HARMON



# 309

PEOPLE DETAINED  
PER NIGHT BASED  
ON INABILITY  
TO PAY

176TH DISTRICT COURT

RANK	COURT	JUDGE	DAILY AVERAGE NUMBER OF PEOPLE DETAINED PRETRIAL
4.	177TH	ROBERT JOHNSON	283
5.	262ND	LORI CHAMBERS GRAY	281
6.	183RD	CHUCK SILVERMAN	271
7.	185TH	JASON LUONG	248
8.	178TH	KELLI JOHNSON	246
9.	182ND	DANILO LACAYO	242
10.	248TH	HILARY UNGER	236
11.	209TH	BRIAN E. WARREN	230
12.	337TH	COLLEEN GAIDO	229
13.	180TH	DASEAN JONES	225
14.	184TH	ABIGAIL ANASTASIO	223
15.	230TH	CHRIS MORTON	216
16.	208TH	GREG GLASS	215
17.	263RD	AMY MARTIN	205
18.	179TH	ANA MARTINEZ	203
19.	228TH	FRANK AGUILAR	201
20.	232ND	JOSH HILL	200
21.	339TH	TE'IVA J. BELL	185
22.	351ST	NATALIA CORNELIO	140
-	RIC	BROCK THOMAS	97

Harris County taxpayers spent over **\$2.8 MILLION** on illegal pretrial detention this week.

That's more than **TWICE** the \$1.3 million Harris County taxpayers spend every week on public health services, the public library, and pollution control **COMBINED**.

# HARRIS COUNTY FELONY PRETRIAL DETENTION REPORT

BROUGHT TO YOU BY THE TEXAS CRIMINAL JUSTICE COALITION AND THE TEXAS ORGANIZING PROJECT

ON AN AVERAGE NIGHT LAST WEEK, **5,421** PEOPLE WERE LOCKED IN A CAGE AT THE HARRIS COUNTY JAIL BECAUSE THEY COULDN'T AFFORD MONEY BAIL, EVEN THOUGH IT IS ILLEGAL TO JAIL PEOPLE SOLELY BECAUSE THEY ARE POOR. THIS REPORT USES JAIL POPULATION DATA PROVIDED BY HARRIS COUNTY TO COMPARE THE PRETRIAL DETENTION NUMBERS OF HARRIS COUNTY'S FELONY JUDGES.

## DISTRICT COURTS BY HIGHEST PRETRIAL DETENTION POPULATION

JULY 4, 2021 - JULY 10, 2021

### #1: JUDGE RAMONA FRANKLIN



# 412

PEOPLE DETAINED  
PER NIGHT BASED  
ON INABILITY  
TO PAY

338TH DISTRICT COURT

### #2: JUDGE HAZEL JONES



# 325

PEOPLE DETAINED  
PER NIGHT BASED  
ON INABILITY  
TO PAY

174TH DISTRICT COURT

### #3: JUDGE NIKITA HARMON



# 312

PEOPLE DETAINED  
PER NIGHT BASED  
ON INABILITY  
TO PAY

176TH DISTRICT COURT

RANK	COURT	JUDGE	DAILY AVERAGE NUMBER OF PEOPLE DETAINED PRETRIAL
4.	177TH	ROBERT JOHNSON	285
5.	262ND	LORI CHAMBERS GRAY	276
6.	183RD	CHUCK SILVERMAN	275
7.	185TH	JASON LUONG	254
8.	178TH	KELLI JOHNSON	247
9.	182ND	DANILO LACAYO	245
10.	248TH	HILARY UNGER	239
11.	209TH	BRIAN E. WARREN	230
12.	180TH	DASEAN JONES	229
13.	337TH	COLLEEN GAIDO	229
14.	184TH	ABIGAIL ANASTASIO	220
15.	208TH	GREG GLASS	215
16.	230TH	CHRIS MORTON	212
17.	232ND	JOSH HILL	203
18.	179TH	ANA MARTINEZ	202
19.	228TH	FRANK AGUILAR	200
20.	263RD	AMY MARTIN	198
21.	339TH	TE'IVA J. BELL	188
22.	351ST	NATALIA CORNELIO	136
-	RIC	BROCK THOMAS	89

Harris County taxpayers spent over **\$2.8 MILLION** on illegal pretrial detention this week.

That's more than **TWICE** the \$1.3 million Harris County taxpayers spend every week on public health services, the public library, and pollution control **COMBINED**.



# HARRIS COUNTY FELONY PRETRIAL DETENTION REPORT

BROUGHT TO YOU BY THE TEXAS CRIMINAL JUSTICE COALITION AND THE TEXAS ORGANIZING PROJECT

ON AN AVERAGE NIGHT LAST WEEK, **5,550** PEOPLE WERE LOCKED IN A CAGE AT THE HARRIS COUNTY JAIL BECAUSE THEY COULDN'T AFFORD MONEY BAIL, EVEN THOUGH IT IS ILLEGAL TO JAIL PEOPLE SOLELY BECAUSE THEY ARE POOR. THIS REPORT USES JAIL POPULATION DATA PROVIDED BY HARRIS COUNTY TO COMPARE THE PRETRIAL DETENTION NUMBERS OF HARRIS COUNTY'S FELONY JUDGES.

## DISTRICT COURTS BY HIGHEST PRETRIAL DETENTION POPULATION

JULY 18, 2021 - JULY 24, 2021

### #1: JUDGE RAMONA FRANKLIN



**427**

PEOPLE DETAINED  
PER NIGHT BASED  
ON INABILITY  
TO PAY

338TH DISTRICT COURT

### #2: JUDGE HAZEL JONES



**341**

PEOPLE DETAINED  
PER NIGHT BASED  
ON INABILITY  
TO PAY

174TH DISTRICT COURT

### #3: JUDGE NIKITA HARMON



**308**

PEOPLE DETAINED  
PER NIGHT BASED  
ON INABILITY  
TO PAY

176TH DISTRICT COURT

RANK	COURT	JUDGE	DAILY AVERAGE NUMBER OF PEOPLE DETAINED PRETRIAL
4.	183RD	CHUCK SILVERMAN	286
5.	262ND	LORI CHAMBERS GRAY	284
6.	177TH	ROBERT JOHNSON	279
7.	185TH	JASON LUONG	256
8.	209TH	BRIAN E. WARREN	248
9.	182ND	DANILO LACAYO	242
10.	248TH	HILARY UNGER	242
11.	178TH	KELLI JOHNSON	242
12.	337TH	COLLEEN GAIDO	236
13.	180TH	DASEAN JONES	228
14.	184TH	ABIGAIL ANASTASIO	219
15.	208TH	GREG GLASS	219
16.	232ND	JOSH HILL	217
17.	230TH	CHRIS MORTON	211
18.	179TH	ANA MARTINEZ	210
19.	228TH	FRANK AGUILAR	208
20.	263RD	AMY MARTIN	202
21.	339TH	TE'IVA J. BELL	193
22.	351ST	NATALIA CORNELIO	152
-	RIC	BROCK THOMAS	100

Harris County taxpayers spent over **\$2.9 MILLION** on illegal pretrial detention this week.

That's more than **TWICE** the \$1.3 million Harris County taxpayers spend every week on public health services, the public library, and pollution control **COMBINED**.



# HARRIS COUNTY FELONY PRETRIAL DETENTION REPORT

BROUGHT TO YOU BY THE TEXAS CRIMINAL JUSTICE COALITION AND THE TEXAS ORGANIZING PROJECT

ON AN AVERAGE NIGHT LAST WEEK, **5,610** PEOPLE WERE LOCKED IN A CAGE AT THE HARRIS COUNTY JAIL BECAUSE THEY COULDN'T AFFORD MONEY BAIL, EVEN THOUGH IT IS ILLEGAL TO JAIL PEOPLE SOLELY BECAUSE THEY ARE POOR. THIS REPORT USES JAIL POPULATION DATA PROVIDED BY HARRIS COUNTY TO COMPARE THE PRETRIAL DETENTION NUMBERS OF HARRIS COUNTY'S FELONY JUDGES.

## DISTRICT COURTS BY HIGHEST PRETRIAL DETENTION POPULATION

JULY 25, 2021 - JULY 31, 2021

### #1: JUDGE RAMONA FRANKLIN



# 434

PEOPLE DETAINED  
PER NIGHT BASED  
ON INABILITY  
TO PAY

338TH DISTRICT COURT

### #2: JUDGE HAZEL JONES



# 343

PEOPLE DETAINED  
PER NIGHT BASED  
ON INABILITY  
TO PAY

174TH DISTRICT COURT

### #3: JUDGE NIKITA HARMON



# 306

PEOPLE DETAINED  
PER NIGHT BASED  
ON INABILITY  
TO PAY

176TH DISTRICT COURT

RANK	COURT	JUDGE	DAILY AVERAGE NUMBER OF PEOPLE DETAINED PRETRIAL
4.	262ND	LORI CHAMBERS GRAY	291
5.	183RD	CHUCK SILVERMAN	290
6.	177TH	ROBERT JOHNSON	279
7.	185TH	JASON LUONG	259
8.	209TH	BRIAN E. WARREN	255
9.	248TH	HILARY UNGER	246
10.	178TH	KELLI JOHNSON	242
11.	182ND	DANILO LACAYO	241
12.	337TH	COLLEEN GAIDO	240
13.	180TH	DASEAN JONES	226
14.	232ND	JOSH HILL	226
15.	208TH	GREG GLASS	223
16.	230TH	CHRIS MORTON	216
17.	263RD	AMY MARTIN	213
18.	184TH	ABIGAIL ANASTASIO	209
19.	228TH	FRANK AGUILAR	208
20.	179TH	ANA MARTINEZ	207
21.	339TH	TE'IVA J. BELL	190
22.	351ST	NATALIA "NATA CORNELIO	167
-	RIC	BROCK THOMAS	99

Harris County taxpayers spent over **\$2.9 MILLION** on illegal pretrial detention this week.

That's more than **TWICE** the \$1.3 million Harris County taxpayers spend every week on public health services, the public library, and pollution control **COMBINED.**

# HARRIS COUNTY FELONY PRETRIAL DETENTION REPORT

BROUGHT TO YOU BY THE TEXAS CRIMINAL JUSTICE COALITION AND THE TEXAS ORGANIZING PROJECT

ON AN AVERAGE NIGHT LAST WEEK, **5,629** PEOPLE WERE LOCKED IN A CAGE AT THE HARRIS COUNTY JAIL BECAUSE THEY COULDN'T AFFORD MONEY BAIL, EVEN THOUGH IT IS ILLEGAL TO JAIL PEOPLE SOLELY BECAUSE THEY ARE POOR. THIS REPORT USES JAIL POPULATION DATA PROVIDED BY HARRIS COUNTY TO COMPARE THE PRETRIAL DETENTION NUMBERS OF HARRIS COUNTY'S FELONY JUDGES.

## DISTRICT COURTS BY HIGHEST PRETRIAL DETENTION POPULATION

AUGUST 1, 2021 - AUGUST 7, 2021

### #1: JUDGE RAMONA FRANKLIN



# 448

PEOPLE DETAINED  
PER NIGHT BASED  
ON INABILITY  
TO PAY

338TH DISTRICT COURT

### #2: JUDGE HAZEL JONES



# 351

PEOPLE DETAINED  
PER NIGHT BASED  
ON INABILITY  
TO PAY

174TH DISTRICT COURT

### #3: JUDGE NIKITA HARMON



# 310

PEOPLE DETAINED  
PER NIGHT BASED  
ON INABILITY  
TO PAY

176TH DISTRICT COURT

RANK	COURT	JUDGE	DAILY AVERAGE NUMBER OF PEOPLE DETAINED PRETRIAL
4.	262ND	LORI CHAMBERS GRAY	294
5.	183RD	CHUCK SILVERMAN	287
6.	177TH	ROBERT JOHNSON	279
7.	185TH	JASON LUONG	267
8.	248TH	HILARY UNGER	253
9.	209TH	BRIAN E. WARREN	253
10.	178TH	KELLI JOHNSON	243
11.	182ND	DANILO LACAYO	242
12.	337TH	COLLEEN GAIDO	238
13.	232ND	JOSH HILL	229
14.	180TH	DASEAN JONES	223
15.	208TH	GREG GLASS	219
16.	263RD	AMY MARTIN	219
17.	230TH	CHRIS MORTON	215
18.	184TH	ABIGAIL ANASTASIO	204
19.	179TH	ANA MARTINEZ	203
20.	228TH	FRANK AGUILAR	201
21.	339TH	TE'IVA J. BELL	194
22.	351ST	NATALIA "NATA CORNELIO	163
-	RIC	BROCK THOMAS	94

Harris County taxpayers spent over **\$2.9 MILLION** on illegal pretrial detention this week.

That's more than **TWICE** the \$1.3 million Harris County taxpayers spend every week on public health services, the public library, and pollution control **COMBINED**.

# HARRIS COUNTY FELONY PRETRIAL DETENTION REPORT

BROUGHT TO YOU BY THE TEXAS CRIMINAL JUSTICE COALITION AND THE TEXAS ORGANIZING PROJECT

ON AN AVERAGE NIGHT LAST WEEK, **5,656** PEOPLE WERE LOCKED IN A CAGE AT THE HARRIS COUNTY JAIL BECAUSE THEY COULDN'T AFFORD MONEY BAIL, EVEN THOUGH IT IS ILLEGAL TO JAIL PEOPLE SOLELY BECAUSE THEY ARE POOR. THIS REPORT USES JAIL POPULATION DATA PROVIDED BY HARRIS COUNTY TO COMPARE THE PRETRIAL DETENTION NUMBERS OF HARRIS COUNTY'S FELONY JUDGES.

## DISTRICT COURTS BY HIGHEST PRETRIAL DETENTION POPULATION

AUGUST 8, 2021 - AUGUST 14, 2021\*

### #1: JUDGE RAMONA FRANKLIN



**454**

PEOPLE DETAINED  
PER NIGHT BASED  
ON INABILITY  
TO PAY

338TH DISTRICT COURT

### #2: JUDGE HAZEL JONES



**348**

PEOPLE DETAINED  
PER NIGHT BASED  
ON INABILITY  
TO PAY

174TH DISTRICT COURT

### #3: JUDGE NIKITA HARMON



**317**

PEOPLE DETAINED  
PER NIGHT BASED  
ON INABILITY  
TO PAY

176TH DISTRICT COURT

RANK	COURT	JUDGE	DAILY AVERAGE NUMBER OF PEOPLE DETAINED PRETRIAL
4.	262ND	LORI CHAMBERS GRAY	302
5.	183RD	CHUCK SILVERMAN	285
6.	177TH	ROBERT JOHNSON	285
7.	185TH	JASON LUONG	270
8.	248TH	HILARY UNGER	259
9.	209TH	BRIAN E. WARREN	254
10.	182ND	DANILO LACAYO	244
11.	178TH	KELLI JOHNSON	243
12.	337TH	COLLEEN GAIDO	239
13.	232ND	JOSH HILL	237
14.	180TH	DASEAN JONES	221
15.	263RD	AMY MARTIN	220
16.	208TH	GREG GLASS	217
17.	230TH	CHRIS MORTON	213
18.	184TH	ABIGAIL ANASTASIO	207
19.	179TH	ANA MARTINEZ	202
20.	228TH	FRANK AGUILAR	196
21.	339TH	TE'IVA J. BELL	193
22.	351ST	NATALIA "NATA" CORNELIO	158
-	RIC	BROCK THOMAS	92

Harris County taxpayers spent over **\$2.95 MILLION** on illegal pretrial detention this week. That's over TWICE the \$1.3 million Harris County taxpayers spend every week on public health services, the public library, and pollution control **COMBINED**.

\*THE COUNTY DID NOT PROVIDE DATA FOR AUGUST 13, 2021. CALCULATIONS INVOLVING THE AMOUNT OF MONEY SPENT ON PRETRIAL DETENTION INCLUDE PROJECTED COSTS FOR AUGUST 13.

# HARRIS COUNTY FELONY PRETRIAL DETENTION REPORT

BROUGHT TO YOU BY THE TEXAS CRIMINAL JUSTICE COALITION AND THE TEXAS ORGANIZING PROJECT

ON AN AVERAGE NIGHT LAST WEEK, **5,693** PEOPLE WERE LOCKED IN A CAGE AT THE HARRIS COUNTY JAIL BECAUSE THEY COULDN'T AFFORD MONEY BAIL, EVEN THOUGH IT IS ILLEGAL TO JAIL PEOPLE SOLELY BECAUSE THEY ARE POOR. THIS REPORT USES JAIL POPULATION DATA PROVIDED BY HARRIS COUNTY TO COMPARE THE PRETRIAL DETENTION NUMBERS OF HARRIS COUNTY'S FELONY JUDGES.

## DISTRICT COURTS BY HIGHEST PRETRIAL DETENTION POPULATION AUGUST 15, 2021 - AUGUST 21, 2021

### #1: JUDGE RAMONA FRANKLIN



# 456

PEOPLE DETAINED  
PER NIGHT BASED  
ON INABILITY  
TO PAY

338TH DISTRICT COURT

### #2: JUDGE HAZEL JONES



# 344

PEOPLE DETAINED  
PER NIGHT BASED  
ON INABILITY  
TO PAY

174TH DISTRICT COURT

### #3: JUDGE NIKITA HARMON



# 317

PEOPLE DETAINED  
PER NIGHT BASED  
ON INABILITY  
TO PAY

176TH DISTRICT COURT

RANK	COURT	JUDGE	DAILY AVERAGE NUMBER OF PEOPLE DETAINED PRETRIAL
4.	262ND	LORI CHAMBERS GRAY	307
5.	183RD	CHUCK SILVERMAN	284
6.	177TH	ROBERT JOHNSON	283
7.	185TH	JASON LUONG	274
8.	248TH	HILARY UNGER	263
9.	209TH	BRIAN E. WARREN	255
10.	178TH	KELLI JOHNSON	243
11.	182ND	DANILO LACAYO	241
12.	232ND	JOSH HILL	240
13.	337TH	COLLEEN GAIDO	238
14.	180TH	DASEAN JONES	229
15.	208TH	GREG GLASS	226
16.	263RD	AMY MARTIN	223
17.	230TH	CHRIS MORTON	214
18.	184TH	ABIGAIL ANASTASIO	207
19.	179TH	ANA MARTINEZ	205
20.	228TH	FRANK AGUILAR	196
21.	339TH	TE'IVA J. BELL	186
22.	351ST	NATALIA "NATA CORNELIO	163
-	RIC	BROCK THOMAS	97

Harris County taxpayers spent over **\$2.9 MILLION** on illegal pretrial detention this week.

That's more than **TWICE** the \$1.3 million Harris County taxpayers spend every week on public health services, the public library, and pollution control **COMBINED**.

# HARRIS COUNTY FELONY PRETRIAL DETENTION REPORT

BROUGHT TO YOU BY THE TEXAS CRIMINAL JUSTICE COALITION AND THE TEXAS ORGANIZING PROJECT

ON AN AVERAGE NIGHT LAST WEEK, **5,783** PEOPLE WERE LOCKED IN A CAGE AT THE HARRIS COUNTY JAIL BECAUSE THEY COULDN'T AFFORD MONEY BAIL, EVEN THOUGH IT IS ILLEGAL TO JAIL PEOPLE SOLELY BECAUSE THEY ARE POOR. THIS REPORT USES JAIL POPULATION DATA PROVIDED BY HARRIS COUNTY TO COMPARE THE PRETRIAL DETENTION NUMBERS OF HARRIS COUNTY'S FELONY JUDGES.

## DISTRICT COURTS BY HIGHEST PRETRIAL DETENTION POPULATION

AUGUST 22, 2021 - AUGUST 28, 2021\*

### #1: JUDGE RAMONA FRANKLIN



# 464

PEOPLE DETAINED  
PER NIGHT BASED  
ON INABILITY  
TO PAY

338TH DISTRICT COURT

### #2: JUDGE HAZEL JONES



# 348

PEOPLE DETAINED  
PER NIGHT BASED  
ON INABILITY  
TO PAY

174TH DISTRICT COURT

### #3: JUDGE NIKITA HARMON



# 324

PEOPLE DETAINED  
PER NIGHT BASED  
ON INABILITY  
TO PAY

176TH DISTRICT COURT

RANK	COURT	JUDGE	DAILY AVERAGE NUMBER OF PEOPLE DETAINED PRETRIAL
4.	262ND	LORI CHAMBERS GRAY	317
5.	177TH	ROBERT JOHNSON	286
6.	183RD	CHUCK SILVERMAN	286
7.	185TH	JASON LUONG	275
8.	248TH	HILARY UNGER	268
9.	209TH	BRIAN E. WARREN	256
10.	182ND	DANILO LACAYO	251
11.	178TH	KELLI JOHNSON	246
12.	232ND	JOSH HILL	243
13.	337TH	COLLEEN GAIDO	240
14.	180TH	DASEAN JONES	229
15.	208TH	GREG GLASS	228
16.	263RD	AMY MARTIN	224
17.	230TH	CHRIS MORTON	214
18.	179TH	ANA MARTINEZ	213
19.	184TH	ABIGAIL ANASTASIO	212
20.	228TH	FRANK AGUILAR	203
21.	339TH	TE'IVA J. BELL	187
22.	351ST	NATALIA "NATA" CORNELIO	168
-	RIC	BROCK THOMAS	101

Harris County taxpayers spent over **\$3 MILLION** on illegal pretrial detention this week. That's over TWICE the \$1.3 million Harris County taxpayers spend every week on public health services, the public library, and pollution control **COMBINED**.

\*THE COUNTY DID NOT PROVIDE DATA FOR AUGUST 27, 2021. CALCULATIONS INVOLVING THE AMOUNT OF MONEY SPENT ON PRETRIAL DETENTION INCLUDE PROJECTED COSTS FOR AUGUST 27.

# HARRIS COUNTY FELONY PRETRIAL DETENTION REPORT

BROUGHT TO YOU BY THE TEXAS CRIMINAL JUSTICE COALITION AND THE TEXAS ORGANIZING PROJECT

ON AN AVERAGE NIGHT LAST WEEK, **5,871** PEOPLE WERE LOCKED IN A CAGE AT THE HARRIS COUNTY JAIL BECAUSE THEY COULDN'T AFFORD MONEY BAIL, EVEN THOUGH IT IS ILLEGAL TO JAIL PEOPLE SOLELY BECAUSE THEY ARE POOR. THIS REPORT USES JAIL POPULATION DATA PROVIDED BY HARRIS COUNTY TO COMPARE THE PRETRIAL DETENTION NUMBERS OF HARRIS COUNTY'S FELONY JUDGES.

## DISTRICT COURTS BY HIGHEST PRETRIAL DETENTION POPULATION SEPTEMBER 5, 2021 - SEPTEMBER 11, 2021

### #1: JUDGE RAMONA FRANKLIN



# 465

PEOPLE DETAINED  
PER NIGHT BASED  
ON INABILITY  
TO PAY

338TH DISTRICT COURT

### #2: JUDGE HAZEL B. JONES



# 354

PEOPLE DETAINED  
PER NIGHT BASED  
ON INABILITY  
TO PAY

174TH DISTRICT COURT

### #3: JUDGE LORI CHAMBERS GRAY



# 335

PEOPLE DETAINED  
PER NIGHT BASED  
ON INABILITY  
TO PAY

262ND DISTRICT COURT

RANK	COURT	JUDGE	DAILY AVERAGE NUMBER OF PEOPLE DETAINED PRETRIAL
4.	176TH	NIKITA V. HARMON	321
5.	183RD	CHUCK SILVERMAN	290
6.	177TH	ROBERT JOHNSON	287
7.	248TH	HILARY UNGER	276
8.	185TH	JASON LUONG	265
9.	182ND	DANILO LACAYO	255
10.	209TH	BRIAN E. WARREN	254
11.	208TH	GREG GLASS	242
12.	178TH	KELLI JOHNSON	241
13.	232ND	JOSH HILL	240
14.	337TH	COLLEEN GAIDO	240
15.	180TH	DASEAN JONES	238
16.	263RD	AMY MARTIN	226
17.	184TH	ABIGAIL ANASTASIO	217
18.	179TH	ANA MARTINEZ	215
19.	230TH	CHRIS MORTON	212
20.	228TH	FRANK AGUILAR	197
21.	339TH	TE'IVA J. BELL	191
22.	351ST	NATALIA "NATA" CORNELIO	180
23.	482ND	VISITING JUDGES*	39
-	RIC	BROCK THOMAS	91

Harris County taxpayers spent over **\$3 MILLION** on illegal pretrial detention this week.

That's over **TWICE** the amount Harris County taxpayers spend every week on public health services,  
the public library, and pollution control **COMBINED**.

\* VISITING JUDGES PRESIDE OVER THE 482ND DISTRICT COURT, WHICH BEGAN TAKING CASES SEPTEMBER 1, 2021.



# HARRIS COUNTY FELONY PRETRIAL DETENTION REPORT

BROUGHT TO YOU BY THE TEXAS CENTER FOR JUSTICE & EQUITY AND THE TEXAS ORGANIZING PROJECT

ON AN AVERAGE NIGHT LAST WEEK, **5,931** PEOPLE WERE LOCKED IN A CAGE AT THE HARRIS COUNTY JAIL BECAUSE THEY COULDN'T AFFORD MONEY BAIL, EVEN THOUGH IT IS ILLEGAL TO JAIL PEOPLE SOLELY BECAUSE THEY ARE POOR. THIS REPORT USES JAIL POPULATION DATA PROVIDED BY HARRIS COUNTY TO COMPARE THE PRETRIAL DETENTION NUMBERS OF HARRIS COUNTY'S FELONY JUDGES.

## DISTRICT COURTS BY HIGHEST PRETRIAL DETENTION POPULATION SEPTEMBER 12, 2021 - SEPTEMBER 18, 2021

### #1: JUDGE RAMONA FRANKLIN



# 466

PEOPLE DETAINED  
PER NIGHT BASED  
ON INABILITY  
TO PAY

338TH DISTRICT COURT

### #2: JUDGE HAZEL B. JONES



# 358

PEOPLE DETAINED  
PER NIGHT BASED  
ON INABILITY  
TO PAY

174TH DISTRICT COURT

### #3: JUDGE LORI CHAMBERS GRAY



# 343

PEOPLE DETAINED  
PER NIGHT BASED  
ON INABILITY  
TO PAY

262ND DISTRICT COURT

RANK	COURT	JUDGE	DAILY AVERAGE NUMBER OF PEOPLE DETAINED PRETRIAL
4.	176TH	NIKITA V. HARMON	327
5.	177TH	ROBERT JOHNSON	284
6.	183RD	CHUCK SILVERMAN	281
7.	248TH	HILARY UNGER	280
8.	185TH	JASON LUONG	266
9.	182ND	DANILO LACAYO	256
10.	209TH	BRIAN E. WARREN	251
11.	232ND	JOSH HILL	245
12.	337TH	COLLEEN GAIDO	245
13.	180TH	DASEAN JONES	242
14.	208TH	GREG GLASS	240
15.	178TH	KELLI JOHNSON	239
16.	263RD	AMY MARTIN	229
17.	184TH	ABIGAIL ANASTASIO	222
18.	179TH	ANA MARTINEZ	214
19.	230TH	CHRIS MORTON	212
20.	228TH	FRANK AGUILAR	206
21.	339TH	TE'IVA J. BELL	198
22.	351ST	NATALIA "NATA" CORNELIO	177
23.	482ND	VISITING JUDGES*	65
-	RIC	BROCK THOMAS	84

Harris County taxpayers spent over **\$3.1 MILLION** on illegal pretrial detention this week.

That's over **TWICE** the amount Harris County taxpayers spend every week on public health services,  
the public library, and pollution control **COMBINED**.

\* VISITING JUDGES PRESIDE OVER THE 482ND DISTRICT COURT, WHICH BEGAN TAKING CASES SEPTEMBER 1, 2021.



# HARRIS COUNTY FELONY PRETRIAL DETENTION REPORT

BROUGHT TO YOU BY THE TEXAS CENTER FOR JUSTICE & EQUITY AND THE TEXAS ORGANIZING PROJECT

ON AN AVERAGE NIGHT LAST WEEK **6,024** PEOPLE WERE LOCKED IN A CAGE AT THE HARRIS COUNTY JAIL BECAUSE THEY COULDN'T AFFORD MONEY BAIL, EVEN THOUGH IT IS ILLEGAL TO JAIL PEOPLE SOLELY BECAUSE THEY ARE POOR. THIS REPORT USES JAIL POPULATION DATA PROVIDED BY HARRIS COUNTY TO COMPARE THE PRETRIAL DETENTION NUMBERS OF HARRIS COUNTY'S FELONY JUDGES.

## DISTRICT COURTS BY HIGHEST PRETRIAL DETENTION POPULATION SEPTEMBER 19, 2021 - SEPTEMBER 25, 2021

### #1: JUDGE RAMONA FRANKLIN



# 467

PEOPLE DETAINED  
PER NIGHT BASED  
ON INABILITY  
TO PAY

338TH DISTRICT COURT

### #2: JUDGE HAZEL B. JONES



# 360

PEOPLE DETAINED  
PER NIGHT BASED  
ON INABILITY  
TO PAY

174TH DISTRICT COURT

### #3: JUDGE LORI CHAMBERS GRAY



# 346

PEOPLE DETAINED  
PER NIGHT BASED  
ON INABILITY  
TO PAY

262ND DISTRICT COURT

RANK	COURT	JUDGE	DAILY AVERAGE NUMBER OF PEOPLE DETAINED PRETRIAL
4.	176TH	NIKITA V. HARMON	341
5.	177TH	ROBERT JOHNSON	289
6.	183RD	CHUCK SILVERMAN	280
7.	248TH	HILARY UNGER	278
8.	185TH	JASON LUONG	272
9.	182ND	DANILO LACAYO	263
10.	232ND	JOSH HILL	251
11.	209TH	BRIAN E. WARREN	250
12.	208TH	GREG GLASS	248
13.	180TH	DASEAN JONES	247
14.	337TH	COLLEEN GAIDO	243
15.	178TH	KELLI JOHNSON	240
16.	263RD	AMY MARTIN	229
17.	184TH	ABIGAIL ANASTASIO	228
18.	179TH	ANA MARTINEZ	218
19.	230TH	CHRIS MORTON	207
20.	228TH	FRANK AGUILAR	207
21.	339TH	TE'IVA J. BELL	194
22.	351ST	NATALIA "NATA" CORNELIO	173
23.	482ND	VISITING JUDGES*	103
-	RIC	BROCK THOMAS	93

Harris County taxpayers spent over **\$3.1 MILLION** on illegal pretrial detention this week.

That's over **TWICE** the amount Harris County taxpayers spend every week on public health services,  
the public library, and pollution control **COMBINED**.

\* VISITING JUDGES PRESIDE OVER THE 482ND DISTRICT COURT, WHICH BEGAN TAKING CASES SEPTEMBER 1, 2021.

# HARRIS COUNTY FELONY PRETRIAL DETENTION REPORT

BROUGHT TO YOU BY THE TEXAS CENTER FOR JUSTICE & EQUITY AND THE TEXAS ORGANIZING PROJECT

ON AN AVERAGE NIGHT LAST WEEK **6,082** PEOPLE WERE LOCKED IN A CAGE AT THE HARRIS COUNTY JAIL BECAUSE THEY COULDN'T AFFORD MONEY BAIL, EVEN THOUGH IT IS ILLEGAL TO JAIL PEOPLE SOLELY BECAUSE THEY ARE POOR. THIS REPORT USES JAIL POPULATION DATA PROVIDED BY HARRIS COUNTY TO COMPARE THE PRETRIAL DETENTION NUMBERS OF HARRIS COUNTY'S FELONY JUDGES.

## DISTRICT COURTS BY HIGHEST PRETRIAL DETENTION POPULATION OCTOBER 3, 2021 - OCTOBER 9, 2021

### #1: JUDGE RAMONA FRANKLIN



# 467

PEOPLE DETAINED  
PER NIGHT BASED  
ON INABILITY  
TO PAY

338TH DISTRICT COURT

### #2: JUDGE HAZEL B. JONES



# 357

PEOPLE DETAINED  
PER NIGHT BASED  
ON INABILITY  
TO PAY

174TH DISTRICT COURT

### #3: JUDGE NIKITA HARMON



# 350

PEOPLE DETAINED  
PER NIGHT BASED  
ON INABILITY  
TO PAY

176TH DISTRICT COURT

RANK	COURT	JUDGE	DAILY AVERAGE NUMBER OF PEOPLE DETAINED PRETRIAL
4.	262ND	LORI CHAMBERS GRAY	339
5.	183RD	CHUCK SILVERMAN	290
6.	248TH	HILARY UNGER	279
7.	177TH	ROBERT JOHNSON	279
8.	185TH	JASON LUONG	275
9.	182ND	DANILO LACAYO	263
10.	208TH	GREG GLASS	260
11.	180TH	DASEAN JONES	256
12.	337TH	COLLEEN GAIDO	251
13.	232ND	JOSH HILL	245
14.	209TH	BRIAN E. WARREN	241
15.	263RD	AMY MARTIN	239
16.	178TH	KELLI JOHNSON	232
17.	184TH	ABIGAIL ANASTASIO	224
18.	179TH	ANA MARTINEZ	224
19.	230TH	CHRIS MORTON	212
20.	228TH	FRANK AGUILAR	203
21.	339TH	TE'IVA J. BELL	190
22.	351ST	NATALIA "NATA" CORNELIO	173
23.	482ND	VISITING JUDGES*	148
-	RIC	BROCK THOMAS	86

Harris County taxpayers spent over **\$3.1 MILLION** on illegal pretrial detention this week.

That's over **TWICE** the amount Harris County taxpayers spend every week on public health services,  
the public library, and pollution control **COMBINED**.

\* VISITING JUDGES PRESIDE OVER THE 482ND DISTRICT COURT, WHICH BEGAN TAKING CASES SEPTEMBER 1, 2021.

\* NO DATA WAS PROVIDED FOR FRIDAY, OCTOBER 8, 2021. DAILY AVERAGE POPULATIONS HAVE BEEN ADJUSTED ACCORDINGLY.

# HARRIS COUNTY FELONY PRETRIAL DETENTION REPORT

BROUGHT TO YOU BY THE TEXAS CENTER FOR JUSTICE & EQUITY AND THE TEXAS ORGANIZING PROJECT

ON AN AVERAGE NIGHT LAST WEEK **6,153** PEOPLE WERE LOCKED IN A CAGE AT THE HARRIS COUNTY JAIL BECAUSE THEY COULDN'T AFFORD MONEY BAIL, EVEN THOUGH IT IS ILLEGAL TO JAIL PEOPLE SOLELY BECAUSE THEY ARE POOR. THIS REPORT USES JAIL POPULATION DATA PROVIDED BY HARRIS COUNTY TO COMPARE THE PRETRIAL DETENTION NUMBERS OF HARRIS COUNTY'S FELONY JUDGES.

## DISTRICT COURTS BY HIGHEST PRETRIAL DETENTION POPULATION OCTOBER 10, 2021 - OCTOBER 16, 2021

### #1: JUDGE RAMONA FRANKLIN



# 467

PEOPLE DETAINED  
PER NIGHT BASED  
ON INABILITY  
TO PAY

338TH DISTRICT COURT

### #2: JUDGE HAZEL B. JONES



# 368

PEOPLE DETAINED  
PER NIGHT BASED  
ON INABILITY  
TO PAY

174TH DISTRICT COURT

### #3: JUDGE NIKITA HARMON



# 352

PEOPLE DETAINED  
PER NIGHT BASED  
ON INABILITY  
TO PAY

176TH DISTRICT COURT

RANK	COURT	JUDGE	DAILY AVERAGE NUMBER OF PEOPLE DETAINED PRETRIAL
4.	262ND	LORI CHAMBERS GRAY	346
5.	183RD	CHUCK SILVERMAN	288
6.	248TH	HILARY UNGER	287
7.	177TH	ROBERT JOHNSON	281
8.	185TH	JASON LUONG	276
9.	182ND	DANILO LACAYO	269
10.	208TH	GREG GLASS	268
11.	180TH	DASEAN JONES	253
12.	337TH	COLLEEN GAIDO	252
13.	232ND	JOSH HILL	247
14.	209TH	BRIAN E. WARREN	243
15.	263RD	AMY MARTIN	234
16.	179TH	ANA MARTINEZ	232
17.	178TH	KELLI JOHNSON	229
18.	184TH	ABIGAIL ANASTASIO	227
19.	230TH	CHRIS MORTON	219
20.	228TH	FRANK AGUILAR	212
21.	339TH	TE'IVA J. BELL	181
22.	351ST	NATALIA "NATA" CORNELIO	176
23.	482ND	VISITING JUDGES*	167
-	RIC	BROCK THOMAS	83

Harris County taxpayers spent over **\$3.2 MILLION** on illegal pretrial detention this week.

That's over **TWICE** the amount Harris County taxpayers spend every week on public health services,  
the public library, and pollution control **COMBINED**.

\* VISITING JUDGES PRESIDE OVER THE 482ND DISTRICT COURT, WHICH BEGAN TAKING CASES SEPTEMBER 1, 2021.

# HARRIS COUNTY FELONY PRETRIAL DETENTION REPORT

BROUGHT TO YOU BY THE TEXAS CENTER FOR JUSTICE & EQUITY AND THE TEXAS ORGANIZING PROJECT

ON AN AVERAGE NIGHT LAST WEEK **6,194** PEOPLE WERE LOCKED IN A CAGE AT THE HARRIS COUNTY JAIL BECAUSE THEY COULDN'T AFFORD MONEY BAIL, EVEN THOUGH IT IS ILLEGAL TO JAIL PEOPLE SOLELY BECAUSE THEY ARE POOR. THIS REPORT USES JAIL POPULATION DATA PROVIDED BY HARRIS COUNTY TO COMPARE THE PRETRIAL DETENTION NUMBERS OF HARRIS COUNTY'S FELONY JUDGES.

## DISTRICT COURTS BY HIGHEST PRETRIAL DETENTION POPULATION OCTOBER 17, 2021 - OCTOBER 23, 2021

### #1: JUDGE RAMONA FRANKLIN



# 466

PEOPLE DETAINED  
PER NIGHT BASED  
ON INABILITY  
TO PAY

338TH DISTRICT COURT

### #2: JUDGE HAZEL B. JONES



# 373

PEOPLE DETAINED  
PER NIGHT BASED  
ON INABILITY  
TO PAY

174TH DISTRICT COURT

### #3: JUDGE NIKITA HARMON



# 357

PEOPLE DETAINED  
PER NIGHT BASED  
ON INABILITY  
TO PAY

176TH DISTRICT COURT

RANK	COURT	JUDGE	DAILY AVERAGE NUMBER OF PEOPLE DETAINED PRETRIAL
4.	262ND	LORI CHAMBERS GRAY	352
5.	177TH	ROBERT JOHNSON	290
6.	183RD	CHUCK SILVERMAN	289
7.	248TH	HILARY UNGER	279
8.	182ND	DANILO LACAYO	272
9.	185TH	JASON LUONG	267
10.	208TH	GREG GLASS	266
11.	180TH	DASEAN JONES	260
12.	337TH	COLLEEN GAIDO	247
13.	232ND	JOSH HILL	247
14.	209TH	BRIAN E. WARREN	245
15.	263RD	AMY MARTIN	240
16.	184TH	ABIGAIL ANASTASIO	228
17.	178TH	KELLI JOHNSON	228
18.	179TH	ANA MARTINEZ	225
19.	228TH	FRANK AGUILAR	218
20.	230TH	CHRIS MORTON	216
21.	482ND	VISITING JUDGES*	188
22.	339TH	TE'IVA J. BELL	181
23.	351ST	NATALIA "NATA" CORNELIO	174
-	RIC	BROCK THOMAS	85

Harris County taxpayers spent over **\$3.2 MILLION** on illegal pretrial detention this week.

That's over **TWICE** the amount Harris County taxpayers spend every week on public health services,  
the public library, and pollution control **COMBINED**.

\* VISITING JUDGES PRESIDE OVER THE 482ND DISTRICT COURT, WHICH BEGAN TAKING CASES SEPTEMBER 1, 2021.

# HARRIS COUNTY FELONY PRETRIAL DETENTION REPORT

BROUGHT TO YOU BY THE TEXAS CENTER FOR JUSTICE & EQUITY AND THE TEXAS ORGANIZING PROJECT

ON AN AVERAGE NIGHT LAST WEEK **6,229** PEOPLE WERE LOCKED IN A CAGE AT THE HARRIS COUNTY JAIL BECAUSE THEY COULDN'T AFFORD MONEY BAIL, EVEN THOUGH IT IS ILLEGAL TO JAIL PEOPLE SOLELY BECAUSE THEY ARE POOR. THIS REPORT USES JAIL POPULATION DATA PROVIDED BY HARRIS COUNTY TO COMPARE THE PRETRIAL DETENTION NUMBERS OF HARRIS COUNTY'S FELONY JUDGES.

## DISTRICT COURTS BY HIGHEST PRETRIAL DETENTION POPULATION

OCTOBER 24, 2021 - OCTOBER 30, 2021\*\*

### #1: JUDGE RAMONA FRANKLIN



**472**

PEOPLE DETAINED  
PER NIGHT BASED  
ON INABILITY  
TO PAY

338TH DISTRICT COURT

### #2: JUDGE HAZEL B. JONES



**380**

PEOPLE DETAINED  
PER NIGHT BASED  
ON INABILITY  
TO PAY

174TH DISTRICT COURT

### #3: JUDGE NIKITA HARMON



**354**

PEOPLE DETAINED  
PER NIGHT BASED  
ON INABILITY  
TO PAY

176TH DISTRICT COURT

RANK	COURT	JUDGE	DAILY AVERAGE NUMBER OF PEOPLE DETAINED PRETRIAL
4.	262ND	LORI CHAMBERS GRAY	348
5.	183RD	CHUCK SILVERMAN	294
6.	177TH	ROBERT JOHNSON	288
7.	248TH	HILARY UNGER	277
8.	208TH	GREG GLASS	275
9.	182ND	DANILO LACAYO	269
10.	180TH	DASEAN JONES	266
11.	185TH	JASON LUONG	262
12.	337TH	COLLEEN GAIDO	253
13.	232ND	JOSH HILL	251
14.	209TH	BRIAN E. WARREN	249
15.	263RD	AMY MARTIN	239
16.	178TH	KELLI JOHNSON	233
17.	184TH	ABIGAIL ANASTASIO	224
18.	179TH	ANA MARTINEZ	224
19.	230TH	CHRIS MORTON	223
20.	228TH	FRANK AGUILAR	215
21.	482ND	VISITING JUDGES*	204
22.	339TH	TE'IVA J. BELL	180
23.	351ST	NATALIA "NATA" CORNELIO	171
-	RIC	BROCK THOMAS	81

Harris County taxpayers spent over **\$3.2 MILLION** on illegal pretrial detention this week.

That's over **TWICE** the amount Harris County taxpayers spend every week on public health services,  
the public library, and pollution control **COMBINED**.

\* VISITING JUDGES PRESIDE OVER THE 482ND DISTRICT COURT, WHICH BEGAN TAKING CASES SEPTEMBER 1, 2021.

\*\*DATA WAS NOT PROVIDED FOR OCTOBER 29, 2021. DAILY AVERAGE POPULATIONS HAVE BEEN ADJUSTED ACCORDINGLY.

# HARRIS COUNTY FELONY PRETRIAL DETENTION REPORT

BROUGHT TO YOU BY THE TEXAS CENTER FOR JUSTICE & EQUITY AND THE TEXAS ORGANIZING PROJECT

ON AN AVERAGE NIGHT LAST WEEK **6,233** PEOPLE WERE LOCKED IN A CAGE AT THE HARRIS COUNTY JAIL BECAUSE THEY COULDN'T AFFORD MONEY BAIL, EVEN THOUGH IT IS ILLEGAL TO JAIL PEOPLE SOLELY BECAUSE THEY ARE POOR. THIS REPORT USES JAIL POPULATION DATA PROVIDED BY HARRIS COUNTY TO COMPARE THE PRETRIAL DETENTION NUMBERS OF HARRIS COUNTY'S FELONY JUDGES.

## DISTRICT COURTS BY HIGHEST PRETRIAL DETENTION POPULATION

NOVEMBER 7, 2021 - NOVEMBER 13, 2021\*

### #1: JUDGE RAMONA FRANKLIN



# 477

PEOPLE DETAINED  
PER NIGHT BASED  
ON INABILITY  
TO PAY

338TH DISTRICT COURT

### #2: JUDGE HAZEL B. JONES



# 387

PEOPLE DETAINED  
PER NIGHT BASED  
ON INABILITY  
TO PAY

174TH DISTRICT COURT

### #3: JUDGE NIKITA HARMON



# 348

PEOPLE DETAINED  
PER NIGHT BASED  
ON INABILITY  
TO PAY

176TH DISTRICT COURT

RANK	COURT	JUDGE	DAILY AVERAGE NUMBER OF PEOPLE DETAINED PRETRIAL
4.	262ND	LORI CHAMBERS GRAY	346
5.	183RD	CHUCK SILVERMAN	290
6.	208TH	GREG GLASS	286
7.	177TH	ROBERT JOHNSON	285
8.	248TH	HILARY UNGER	277
9.	182ND	DANILO LACAYO	265
10.	185TH	JASON LUONG	263
11.	180TH	DASEAN JONES	260
12.	209TH	BRIAN E. WARREN	254
13.	337TH	COLLEEN GAIDO	252
14.	263RD	AMY MARTIN	244
15.	232ND	JOSH HILL	235
16.	178TH	KELLI JOHNSON	232
17.	230TH	CHRIS MORTON	229
18.	482ND	VISITING JUDGES*	227
19.	184TH	ABIGAIL ANASTASIO	221
20.	179TH	ANA MARTINEZ	218
21.	228TH	FRANK AGUILAR	210
22.	339TH	TE'IVA J. BELL	186
23.	351ST	NATALIA "NATA" CORNELIO	166
-	RIC	BROCK THOMAS	76

Harris County taxpayers spent over **\$3.2 MILLION** on illegal pretrial detention this week.

That's over **TWICE** the amount Harris County taxpayers spend every week on public health services,  
the public library, and pollution control **COMBINED**.

\* VISITING JUDGES PRESIDE OVER THE 482ND DISTRICT COURT, WHICH BEGAN TAKING CASES SEPTEMBER 1, 2021.



# HARRIS COUNTY FELONY PRETRIAL DETENTION REPORT

BROUGHT TO YOU BY THE TEXAS CENTER FOR JUSTICE & EQUITY AND THE TEXAS ORGANIZING PROJECT

ON AN AVERAGE NIGHT LAST WEEK **5,902** PEOPLE WERE LOCKED IN A CAGE AT THE HARRIS COUNTY JAIL BECAUSE THEY COULDN'T AFFORD MONEY BAIL, EVEN THOUGH IT IS ILLEGAL TO JAIL PEOPLE SOLELY BECAUSE THEY ARE POOR. THIS REPORT USES JAIL POPULATION DATA PROVIDED BY HARRIS COUNTY TO COMPARE THE PRETRIAL DETENTION NUMBERS OF HARRIS COUNTY'S FELONY JUDGES.

## DISTRICT COURTS BY HIGHEST PRETRIAL DETENTION POPULATION

NOVEMBER 21, 2021 - NOVEMBER 27, 2021\*\*

### #1: JUDGE RAMONA FRANKLIN



**475**

PEOPLE DETAINED  
PER NIGHT BASED  
ON INABILITY  
TO PAY

338TH DISTRICT COURT

### #2: JUDGE HAZEL B. JONES



**368**

PEOPLE DETAINED  
PER NIGHT BASED  
ON INABILITY  
TO PAY

174TH DISTRICT COURT

### #3: JUDGE LORI CHAMBERS GRAY



**339**

PEOPLE DETAINED  
PER NIGHT BASED  
ON INABILITY  
TO PAY

262ND DISTRICT COURT

RANK	COURT	JUDGE	DAILY AVERAGE NUMBER OF PEOPLE DETAINED PRETRIAL
4.	176TH	NIKITA HARMON	332
5.	208TH	GREG GLASS	282
6.	177TH	ROBERT JOHNSON	269
7.	183RD	CHUCK SILVERMAN	266
8.	248TH	HILARY UNGER	263
9.	185TH	JASON LUONG	258
10.	180TH	DASEAN JONES	248
11.	337TH	COLLEEN GAIDO	248
12.	178TH	KELLI JOHNSON	241
13.	182ND	DANILO LACAYO	238
14.	209TH	BRIAN E. WARREN	233
15.	263RD	AMY MARTIN	222
16.	184TH	ABIGAIL ANASTASIO	217
17.	230TH	CHRIS MORTON	216
18.	232ND	JOSH HILL	215
19.	482ND	VISITING JUDGES*	210
20.	179TH	ANA MARTINEZ	198
21.	228TH	FRANK AGUILAR	191
22.	339TH	TE'IVA J. BELL	166
23.	351ST	NATALIA "NATA" CORNELIO	145
-	RIC	BROCK THOMAS	67

Harris County taxpayers spent over **\$3 MILLION** on illegal pretrial detention this week.

That's over **TWICE** the amount Harris County taxpayers spend every week on public health services,  
the public library, and pollution control **COMBINED**.

\* VISITING JUDGES PRESIDE OVER THE 482ND DISTRICT COURT, WHICH BEGAN TAKING CASES SEPTEMBER 1, 2021.

\*\*DATA WAS NOT PROVIDED FOR NOVEMBER 22-26, 2021. DAILY AVERAGE POPULATIONS HAVE BEEN ADJUSTED ACCORDINGLY.



# HARRIS COUNTY FELONY PRETRIAL DETENTION REPORT

BROUGHT TO YOU BY THE TEXAS CENTER FOR JUSTICE & EQUITY AND THE TEXAS ORGANIZING PROJECT

ON AN AVERAGE NIGHT LAST WEEK **5,808** PEOPLE WERE LOCKED IN A CAGE AT THE HARRIS COUNTY JAIL BECAUSE THEY COULDN'T AFFORD MONEY BAIL, EVEN THOUGH IT IS ILLEGAL TO JAIL PEOPLE SOLELY BECAUSE THEY ARE POOR. THIS REPORT USES JAIL POPULATION DATA PROVIDED BY HARRIS COUNTY TO COMPARE THE PRETRIAL DETENTION NUMBERS OF HARRIS COUNTY'S FELONY JUDGES.

## DISTRICT COURTS BY HIGHEST PRETRIAL DETENTION POPULATION

NOVEMBER 28, 2021 - DECEMBER 4, 2021\*

### #1: JUDGE RAMONA FRANKLIN



**477**

PEOPLE DETAINED  
PER NIGHT BASED  
ON INABILITY  
TO PAY

338TH DISTRICT COURT

### #2: JUDGE HAZEL B. JONES



**364**

PEOPLE DETAINED  
PER NIGHT BASED  
ON INABILITY  
TO PAY

174TH DISTRICT COURT

### #3: JUDGE LORI CHAMBERS GRAY



**338**

PEOPLE DETAINED  
PER NIGHT BASED  
ON INABILITY  
TO PAY

262ND DISTRICT COURT

RANK	COURT	JUDGE	DAILY AVERAGE NUMBER OF PEOPLE DETAINED PRETRIAL
4.	176TH	NIKITA HARMON	323
5.	208TH	GREG GLASS	285
6.	177TH	ROBERT JOHNSON	269
7.	178TH	KELLI JOHNSON	264
8.	183RD	CHUCK SILVERMAN	259
9.	185TH	JASON LUONG	255
10.	248TH	HILARY UNGER	251
11.	180TH	DASEAN JONES	241
12.	337TH	COLLEEN GAIDO	237
13.	182ND	DANILO LACAYO	233
14.	209TH	BRIAN E. WARREN	224
15.	263RD	AMY MARTIN	218
16.	184TH	ABIGAIL ANASTASIO	215
17.	230TH	CHRIS MORTON	214
18.	482ND	VISITING JUDGES*	212
19.	232ND	JOSH HILL	202
20.	179TH	ANA MARTINEZ	185
21.	228TH	FRANK AGUILAR	181
22.	339TH	TE'IVA J. BELL	148
23.	351ST	NATALIA "NATA" CORNELIO	140
-	RIC	BROCK THOMAS	72

Harris County taxpayers spent over **\$3 MILLION** on illegal pretrial detention this week.

That's over **TWICE** the amount Harris County taxpayers spend every week on public health services,  
the public library, and pollution control **COMBINED**.

\* VISITING JUDGES PRESIDE OVER THE 482ND DISTRICT COURT, WHICH BEGAN TAKING CASES SEPTEMBER 1, 2021.

# HARRIS COUNTY FELONY PRETRIAL DETENTION REPORT

BROUGHT TO YOU BY THE TEXAS CENTER FOR JUSTICE & EQUITY AND THE TEXAS ORGANIZING PROJECT

ON AN AVERAGE NIGHT LAST WEEK **5,925** PEOPLE WERE LOCKED IN A CAGE AT THE HARRIS COUNTY JAIL BECAUSE THEY COULDN'T AFFORD MONEY BAIL, EVEN THOUGH IT IS ILLEGAL TO JAIL PEOPLE SOLELY BECAUSE THEY ARE POOR. THIS REPORT USES JAIL POPULATION DATA PROVIDED BY HARRIS COUNTY TO COMPARE THE PRETRIAL DETENTION NUMBERS OF HARRIS COUNTY'S FELONY JUDGES.

## DISTRICT COURTS BY HIGHEST PRETRIAL DETENTION POPULATION

DECEMBER 5, 2021 - DECEMBER 11, 2021\*

### #1: JUDGE RAMONA FRANKLIN



**485**

PEOPLE DETAINED  
PER NIGHT BASED  
ON INABILITY  
TO PAY

338TH DISTRICT COURT

### #2: JUDGE HAZEL B. JONES



**368**

PEOPLE DETAINED  
PER NIGHT BASED  
ON INABILITY  
TO PAY

174TH DISTRICT COURT

### #3: JUDGE LORI CHAMBERS GRAY



**343**

PEOPLE DETAINED  
PER NIGHT BASED  
ON INABILITY  
TO PAY

262ND DISTRICT COURT

RANK	COURT	JUDGE	DAILY AVERAGE NUMBER OF PEOPLE DETAINED PRETRIAL
4.	176TH	NIKITA HARMON	337
5.	208TH	GREG GLASS	289
6.	177TH	ROBERT JOHNSON	277
7.	183RD	CHUCK SILVERMAN	267
8.	178TH	KELLI JOHNSON	260
9.	185TH	JASON LUONG	258
10.	248TH	HILARY UNGER	257
11.	180TH	DASEAN JONES	242
12.	182ND	DANILO LACAYO	238
13.	337TH	COLLEEN GAIDO	237
14.	263RD	AMY MARTIN	230
15.	209TH	BRIAN E. WARREN	228
16.	230TH	CHRIS MORTON	226
17.	184TH	ABIGAIL ANASTASIO	220
18.	482ND	VISITING JUDGES*	219
19.	232ND	JOSH HILL	198
20.	228TH	FRANK AGUILAR	184
21.	179TH	ANA MARTINEZ	184
22.	339TH	TE'IVA J. BELL	152
23.	351ST	NATALIA "NATA" CORNELIO	144
-	RIC	BROCK THOMAS	80

Harris County taxpayers spent over **\$3.1 MILLION** on illegal pretrial detention this week.

That's over **TWICE** the amount Harris County taxpayers spend every week on public health services,  
the public library, and pollution control **COMBINED**.

\* VISITING JUDGES PRESIDE OVER THE 482ND DISTRICT COURT, WHICH BEGAN TAKING CASES SEPTEMBER 1, 2021.

# INDIGENT COUNSEL IN THE HARRIS COUNTY DISTRICT COURTS

A REPORT BROUGHT TO YOU BY RESTORING JUSTICE AND THE TEXAS CRIMINAL JUSTICE COALITION

THIS REPORT USES DATA FROM HARRIS COUNTY'S NEW INDIGENT DEFENSE DASHBOARD TO SHOW HOW FREQUENTLY EACH OF THE DISTRICT COURT JUDGES UTILIZES THE HARRIS COUNTY PUBLIC DEFENDER'S OFFICE, WHICH IS CAPABLE OF RECEIVING UP TO 20% OF ALL DISTRICT COURT INDIGENT APPOINTMENTS.

## DISTRICT COURTS BY LOWEST PUBLIC DEFENDER APPOINTMENT RATE

JANUARY 2021

**#1 JUDGE CHRIS MORTON**



**0.63%**

OF INDIGENT  
CASES ASSIGNED  
TO PDO

230TH DISTRICT COURT

**#1 JUDGE LORI CHAMBERS GRAY**



**0.63%**

OF INDIGENT  
CASES ASSIGNED  
TO PDO

262ND DISTRICT COURT

**#2 JUDGE DASEAN JONES**



**3.35%**

OF INDIGENT  
CASES ASSIGNED  
TO PDO

180TH DISTRICT COURT

<u>RANK</u>	<u>COURT</u>	<u>JUDGE</u>	<u>% OF INDIGENT CASES ASSIGNED TO PDO</u>
3.	177TH	ROBERT JOHNSON	3.55%
4.	176TH	NIKITA V. HARMON	3.88%
5.	185TH	JASON LUONG	3.91%
6.	RIC	BROCK THOMAS	4.61%
7.	337TH	COLLEEN GAIDO	4.73%
8.	174TH	HAZEL B. JONES	4.76%
9.	338TH	RAMONA FRANKLIN	6.16%
10.	183RD	CHUCK SILVERMAN	6.64%
11.	179TH	ANA MARTINEZ	6.64%
12.	208TH	GREG GLASS	7.76%
13.	232ND	JOSH HILL	7.93%
14.	184TH	ABIGAIL ANASTASIO	8.64%
15.	351ST	NATA CORNELIO	10.64%
16.	178TH	KELLI JOHNSON	11.11%
17.	263RD	AMY MARTIN	11.41%
18.	339TH	TE'IVA J. BELL	14.55%
19.	209TH	BRIAN WARREN	18.84%
20.	228TH	FRANK AGUILAR	19.21%
21.	248TH	HILARY UNGER	20.50%
22.	182ND	DANILO LACAYO	24.87%

TOTAL PDO APPOINTMENT RATE

9.00%

The 6th Amendment to the U.S. Constitution requires the appointment of an attorney for anyone facing criminal charges that is unable to afford their own. In Harris County, the judges of the district courts select attorneys for any indigent defendant facing charges in their court.

Despite the establishment of the Harris County Public Defender's Office in 2011, many of Harris County's elected district court judges fail to appoint the Public Defender's Office to capacity, opting to appoint private attorneys to represent indigent defendants instead.

Recent research conducted in Harris County shows that private attorneys receiving appointments are less effective than the Harris County Public Defender's Office in addition to frequently donating to judicial re-election campaigns and exceeding the Texas Indigent Defense Commission's maximum recommended caseload limits.

# INDIGENT COUNSEL IN THE HARRIS COUNTY DISTRICT COURTS

A REPORT BROUGHT TO YOU BY RESTORING JUSTICE AND THE TEXAS CENTER FOR JUSTICE AND EQUITY

THIS REPORT USES DATA FROM HARRIS COUNTY'S NEW INDIGENT DEFENSE DASHBOARD TO SHOW HOW FREQUENTLY EACH OF THE DISTRICT COURT JUDGES UTILIZES THE HARRIS COUNTY PUBLIC DEFENDER'S OFFICE, WHICH IS CAPABLE OF RECEIVING UP TO 20% OF ALL DISTRICT COURT INDIGENT APPOINTMENTS.

## DISTRICT COURTS BY LOWEST PUBLIC DEFENDER APPOINTMENT RATE

AUGUST 2021

**#1 JUDGE HAZEL B. JONES**



**0%**

OF INDIGENT  
CASES ASSIGNED  
TO PDO

174TH DISTRICT COURT

**#1 JUDGE CHRIS MORTON**



**0%**

OF INDIGENT  
CASES ASSIGNED  
TO PDO

230TH DISTRICT COURT

**#1 JUDGE LORI CHAMBERS GRAY**



**0%**

OF INDIGENT  
CASES ASSIGNED  
TO PDO

262ND DISTRICT COURT

<u>RANK</u>	<u>COURT</u>	<u>JUDGE</u>	<u>% OF INDIGENT CASES ASSIGNED TO PDO</u>
2.	338TH	RAMONA FRANKLIN	1.04%
3.	209TH	BRIAN E WARREN	1.32%
4.	185TH	JASON LUONG	1.54%
5.	176TH	NIKITA V. HARMON	2.61%
6.	RIC	BROCK THOMAS	6.43%
7.	180TH	DASEAN JONES	7.66%
8.	351ST	NATALIA "NATA" CORNELIO	14.62%
9.	179TH	ANA MARTINEZ	14.76%
10.	263RD	AMY MARTIN	15.29%
11.	184TH	ABIGAIL ANASTASIO	15.91%
12.	339TH	TE'IVA J. BELL	17.20%
13.	182ND	DANILO LACAYO	17.32%
14.	228TH	FRANK AGUILAR	17.78%
15.	177TH	ROBERT JOHNSON	18.13%
16.	337TH	COLLEEN GAIDO	19.69%
17.	183RD	CHUCK SILVERMAN	20.22%
18.	232ND	JOSH HILL	21.15%
19.	248TH	HILARY UNGER	22.40%
20.	208TH	GREG GLASS	23.08%
21.	178TH	KELLI JOHNSON	23.61%

TOTAL PDO APPOINTMENT RATE

11.92%

The 6th Amendment to the U.S. Constitution requires the appointment of an attorney for anyone facing criminal charges that is unable to afford their own. In Harris County, the judges of the district courts select attorneys for any indigent defendant facing charges in their court.

Despite the establishment of the Harris County Public Defender's Office in 2011, many of Harris County's elected district court judges fail to appoint the Public Defender's Office to capacity, opting to appoint private attorneys to represent indigent defendants instead.

Recent research conducted in Harris County shows that private attorneys receiving appointments are less effective than the Harris County Public Defender's Office in addition to frequently donating to judicial re-election campaigns and exceeding the Texas Indigent Defense Commission's maximum recommended caseload limits.

# INDIGENT COUNSEL IN THE HARRIS COUNTY DISTRICT COURTS

A REPORT BROUGHT TO YOU BY RESTORING JUSTICE AND THE TEXAS CENTER FOR JUSTICE AND EQUITY

THIS REPORT USES DATA FROM HARRIS COUNTY'S NEW INDIGENT DEFENSE DASHBOARD TO SHOW HOW FREQUENTLY EACH OF THE DISTRICT COURT JUDGES UTILIZES THE HARRIS COUNTY PUBLIC DEFENDER'S OFFICE, WHICH IS CAPABLE OF RECEIVING UP TO 20% OF ALL DISTRICT COURT INDIGENT APPOINTMENTS.

## DISTRICT COURTS BY LOWEST PUBLIC DEFENDER APPOINTMENT RATE

SEPTEMBER 2021

**#1 JUDGE HAZEL B. JONES**



**0%**

OF INDIGENT  
CASES ASSIGNED  
TO PDO

174TH DISTRICT COURT

**#1 JUDGE NIKITA V. HARMON**



**0%**

OF INDIGENT  
CASES ASSIGNED  
TO PDO

176TH DISTRICT COURT

**#1 JUDGE CHRIS MORTON**



**0%**

OF INDIGENT  
CASES ASSIGNED  
TO PDO

230TH DISTRICT COURT

<u>RANK</u>	<u>COURT</u>	<u>JUDGE</u>	<u>% OF INDIGENT CASES ASSIGNED TO PDO</u>
2.	209TH	BRIAN E WARREN	0.55%
3.	338TH	RAMONA FRANKLIN	0.65%
4.	185TH	JASON LUONG	1.14%
5.	262ND	LORI CHAMBERS GRAY	2.09%
6.	482ND	JUDGE PRESIDING	3.88%
7.	RIC	BROCK THOMAS	7.48%
8.	180TH	DASEAN JONES	12.50%
9.	263RD	AMY MARTIN	17.61%
10.	337TH	COLLEEN GAIDO	17.71%
11.	339TH	TE'IVA J. BELL	18.82%
12.	179TH	ANA MARTINEZ	18.95%
13.	351ST	NATALIA "NATA" CORNELIO	20.75%
14.	184TH	ABIGAIL ANASTASIO	21.38%
15.	248TH	HILARY UNGER	21.65%
16.	182ND	DANILO LACAYO	22.22%
17.	232ND	JOSH HILL	22.36%
18.	177TH	ROBERT JOHNSON	22.95%
19.	208TH	GREG GLASS	23.26%
20.	228TH	FRANK AGUILAR	24.63%
21.	178TH	KELLI JOHNSON	26.11%
22.	183RD	CHUCK SILVERMAN	34.44%

**TOTAL PDO APPOINTMENT RATE**

**14.16%**

The 6th Amendment to the U.S. Constitution requires the appointment of an attorney for anyone facing criminal charges that is unable to afford their own. In Harris County, the judges of the district courts select attorneys for any indigent defendant facing charges in their court.

Despite the establishment of the Harris County Public Defender's Office in 2011, many of Harris County's elected district court judges fail to appoint the Public Defender's Office to capacity, opting to appoint private attorneys to represent indigent defendants instead.

Recent research conducted in Harris County shows that private attorneys receiving appointments are less effective than the Harris County Public Defender's Office in addition to frequently donating to judicial re-election campaigns and exceeding the Texas Indigent Defense Commission's maximum recommended caseload limits.



# INDIGENT COUNSEL IN THE HARRIS COUNTY DISTRICT COURTS

A REPORT BROUGHT TO YOU BY RESTORING JUSTICE AND THE TEXAS CENTER FOR JUSTICE AND EQUITY

THIS REPORT USES DATA FROM HARRIS COUNTY'S NEW INDIGENT DEFENSE DASHBOARD TO SHOW HOW FREQUENTLY EACH OF THE DISTRICT COURT JUDGES UTILIZES THE HARRIS COUNTY PUBLIC DEFENDER'S OFFICE, WHICH IS CAPABLE OF RECEIVING UP TO 20% OF ALL DISTRICT COURT INDIGENT APPOINTMENTS.

## DISTRICT COURTS BY LOWEST PUBLIC DEFENDER APPOINTMENT RATE

OCTOBER 2021

**#1 JUDGE HAZEL B. JONES**



**0%**

OF INDIGENT  
CASES ASSIGNED  
TO PDO

174TH DISTRICT COURT

**#2 JUDGE LORI CHAMBERS GRAY**



**0.61%**

OF INDIGENT  
CASES ASSIGNED  
TO PDO

262ND DISTRICT COURT

**#3 JUDGE CHRIS MORTON**



**1.33%**

OF INDIGENT  
CASES ASSIGNED  
TO PDO

230TH DISTRICT COURT

<u>RANK</u>	<u>COURT</u>	<u>JUDGE</u>	<u>% OF INDIGENT CASES ASSIGNED TO PDO</u>
4.	338TH	RAMONA FRANKLIN	1.39%
5.	209TH	BRIAN E WARREN	1.50%
6.	185TH	JASON LUONG	1.78%
7.	176TH	NIKITA V. HARMON	6.54%
8.	180TH	DASEAN JONES	9.30%
9.	482ND	JUDGE PRESIDING	10.23%
10.	RIC	BROCK THOMAS	10.37%
11.	248TH	HILARY UNGER	11.05%
12.	182ND	DANILO LACAYO	11.80%
13.	184TH	ABIGAIL ANASTASIO	13.16%
14.	208TH	GREG GLASS	15.95%
15.	228TH	FRANK AGUILAR	17.56%
16.	337TH	COLLEEN GAIDO	18.01%
17.	263RD	AMY MARTIN	18.92%
18.	179TH	ANA MARTINEZ	19.40%
19.	177TH	ROBERT JOHNSON	20.54%
20.	183RD	CHUCK SILVERMAN	21.69%
21.	178TH	KELLI JOHNSON	22.35%
22.	351ST	NATALIA "NATA" CORNELIO	22.99%
23.	232ND	JOSH HILL	25.56%
24.	339TH	TE'IVA J. BELL	29.55%

TOTAL PDO APPOINTMENT RATE

13.33%

The 6th Amendment to the U.S. Constitution requires the appointment of an attorney for anyone facing criminal charges that is unable to afford their own. In Harris County, the judges of the district courts select attorneys for any indigent defendant facing charges in their court.

Despite the establishment of the Harris County Public Defender's Office in 2011, many of Harris County's elected district court judges fail to appoint the Public Defender's Office to capacity, opting to appoint private attorneys to represent indigent defendants instead.

Recent research conducted in Harris County shows that private attorneys receiving appointments are less effective than the Harris County Public Defender's Office in addition to frequently donating to judicial re-election campaigns and exceeding the Texas Indigent Defense Commission's maximum recommended caseload limits.

# INDIGENT COUNSEL IN THE HARRIS COUNTY DISTRICT COURTS

A REPORT BROUGHT TO YOU BY RESTORING JUSTICE AND THE TEXAS CENTER FOR JUSTICE AND EQUITY

THIS REPORT USES DATA FROM HARRIS COUNTY'S NEW INDIGENT DEFENSE DASHBOARD TO SHOW HOW FREQUENTLY EACH OF THE DISTRICT COURT JUDGES UTILIZES THE HARRIS COUNTY PUBLIC DEFENDER'S OFFICE, WHICH IS CAPABLE OF RECEIVING UP TO 20% OF ALL DISTRICT COURT INDIGENT APPOINTMENTS.

## DISTRICT COURTS BY LOWEST PUBLIC DEFENDER APPOINTMENT RATE

NOVEMBER 2021

### #1 JUDGE BRIAN E WARREN



**0%**

OF INDIGENT  
CASES ASSIGNED  
TO PDO

209TH DISTRICT COURT

### #2 JUDGE RAMONA FRANKLIN



**2.63%**

OF INDIGENT  
CASES ASSIGNED  
TO PDO

338TH DISTRICT COURT

### #3 JUDGE CHRIS MORTON



**7.28%**

OF INDIGENT  
CASES ASSIGNED  
TO PDO

230TH DISTRICT COURT

<u>RANK</u>	<u>COURT</u>	<u>JUDGE</u>	<u>% OF INDIGENT CASES ASSIGNED TO PDO</u>
4.	174TH	HAZEL B. JONES	7.69%
5.	178TH	KELLI JOHNSON	9.79%
6.	185TH	JASON LUONG	10.13%
7.	RIC	BROCK THOMAS	12.10%
8.	228TH	FRANK AGUILAR	12.58%
9.	262ND	LORI CHAMBERS GRAY	14.86%
10.	232ND	JOSH HILL	15.63%
11.	248TH	HILARY UNGER	15.66%
12.	337TH	COLLEEN GAIDO	15.82%
13.	179TH	ANA MARTINEZ	17.20%
14.	180TH	DASEAN JONES	18.13%
15.	208TH	GREG GLASS	20.45%
16.	176TH	NIKITA V. HARMON	21.71%
17.	482ND	VISITING JUDGES*	22.12%
18.	182ND	DANILO LACAYO	23.08%
19.	177TH	ROBERT JOHNSON	25.45%
20.	183RD	CHUCK SILVERMAN	25.48%
21.	351ST	NATALIA "NATA" CORNELIO	26.83%
22.	263RD	AMY MARTIN	27.08%
23.	184TH	ABIGAIL ANASTASIO	28.26%
24.	339TH	TE'IVA J. BELL	31.07%

**TOTAL PDO APPOINTMENT RATE**

**16.84%**

The 6th Amendment to the U.S. Constitution requires the appointment of an attorney for anyone facing criminal charges that is unable to afford their own. In Harris County, the judges of the district courts select attorneys for any indigent defendant facing charges in their court.

Despite the establishment of the Harris County Public Defender's Office in 2011, many of Harris County's elected district court judges fail to appoint the Public Defender's Office to capacity, opting to appoint private attorneys to represent indigent defendants instead.

Recent research conducted in Harris County shows that private attorneys receiving appointments are less effective than the Harris County Public Defender's Office in addition to frequently donating to judicial re-election campaigns and exceeding the Texas Indigent Defense Commission's maximum recommended caseload limits.

\* VISITING JUDGES PRESIDE OVER THE 482ND DISTRICT COURT, WHICH BEGAN TAKING CASES SEPTEMBER 1, 2021